Fryderyk Chopin

ETIUDY

TIFC
PWM

INSTYTUT FRYDERYKA CHOPINA
POLSKIE WYDAWNICTWO MUZYCZNE

Dzieła Wszystkie Fryderyka Chopina / Fryderyk Chopin Complete Works
Redakcja / Editors: I. J. Paderewski, L. Bronarski, J. Turczyński
t. II
Instytut Fryderyka Chopina / Polskie Wydawnictwo Muzyczne

Op. 10 nr 1–12 – 1829–32, op. 25 nr 1–12 – przed 1837, f-moll (Dbop. 36A) – 1839, Des-dur (Dbop. 36C) – 1839, As-dur (Dbop. 36B) – 1839

Copyright 1949 by Instytut Fryderyka Chopina, Warsaw, Poland.

ETUDES

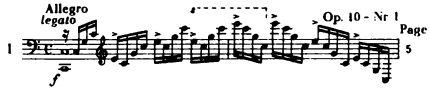
Allegro
legato
Op. 10 - Nr 1
Page
1
5
f

Allegro
sempre legato
Op. 10 - Nr 2
2
11
p
cresc.

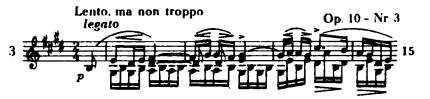
Lento, ma non troppo
legato
Op. 10 - Nr 3
3
15
p

Presto
Op. 10 - Nr 4
4
19
f con fuoco fp
cresc.

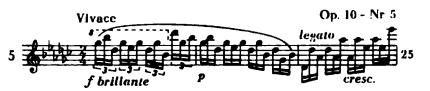
Vivace
Op. 10 - Nr 5
5
25
legato
f brillante
p
cresc.

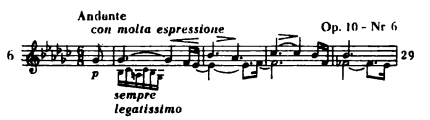
Andante
con molta espressione
Op. 10 - Nr 6
6
29
p
sempre
legatissimo

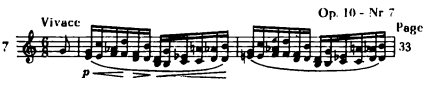
Vivace
Op. 10 - Nr 7
Page
7
33
p

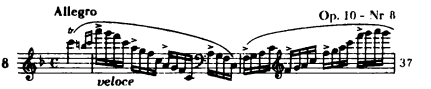
Allegro
Op. 10 - Nr 8
8
37
veloce

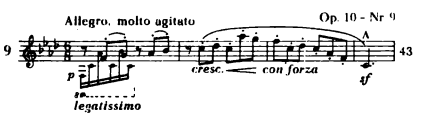
Allegro, molto agitato
Op. 10 - Nr 9
9
43
p
cresc.
con forza
sf
legatissimo

Vivace assai
Op. 10 - Nr 10
10
47
f

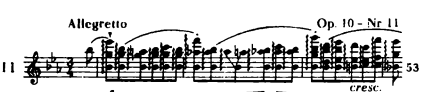
Allegretto
Op. 10 - Nr 11
11
53
sf
cresc.

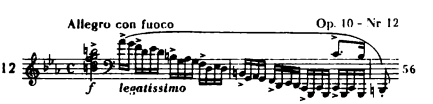
Allegro con fuoco
Op. 10 - Nr 12
12
56
f
legatissimo

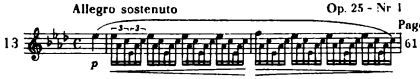
Allegro sostenuto
Op. 25 - Nr 1
Page
13
61
p

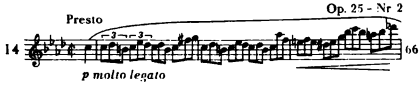
Presto
Op. 25 - Nr 2
14
66
p molto legato

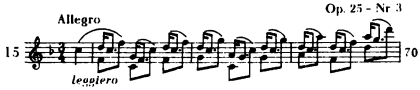
Allegro
Op. 25 - Nr 3
15
70
leggiero

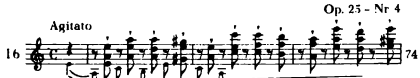
Agitato
Op. 25 - Nr 4
16
74
p

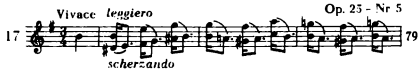
Vivace leggiero
Op. 25 - Nr 5
17
79
scherzando

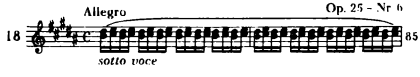
Allegro
Op. 25 - Nr 6
18
85
sotto voce

Lento
Op. 25 - Nr 7
19
91
p
pp

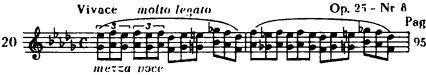
Vivace molto legato
Op. 25 - Nr 8
Page
20
95
mezza voce

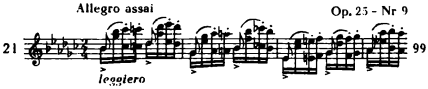
Allegro assai
Op. 25 - Nr 9
21
99
leggiero

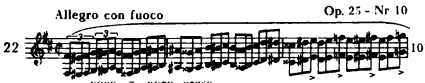
Allegro con fuoco
Op. 25 - Nr 10
22
101
poco a poco cresc.

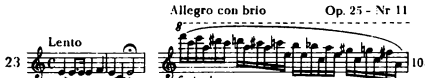
Allegro con brio
Op. 25 - Nr 11
Lento
23
108
p
f risoluto

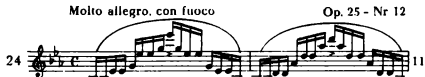
Molto allegro, con fuoco
Op. 25 - Nr 12
24
116
f

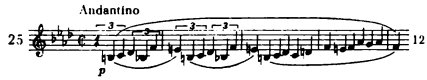
Andantino
25
122
p

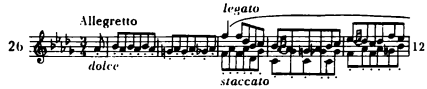
legato
Allegretto
26
125
dolce
staccato

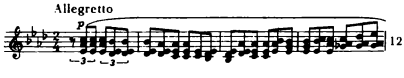
Allegretto
27
127
p

A son ami F. Liszt

ÉTUDES

FR. CHOPIN

Op. 10 – Nr 1

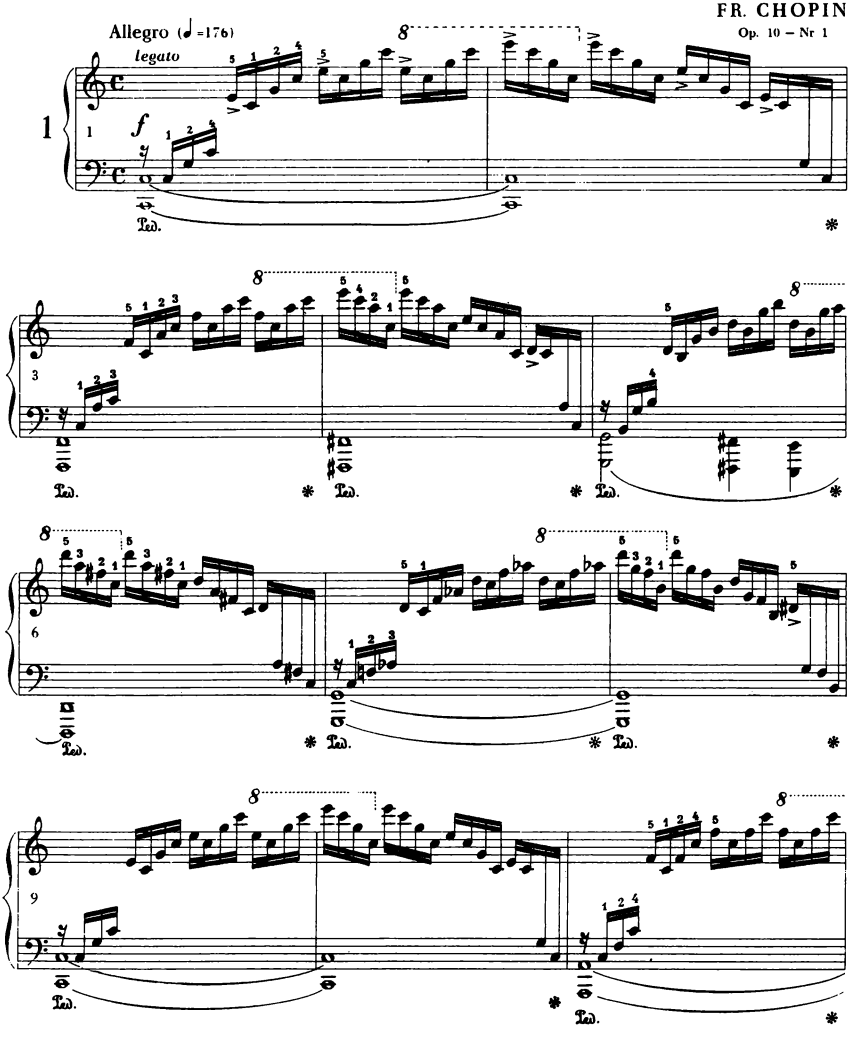

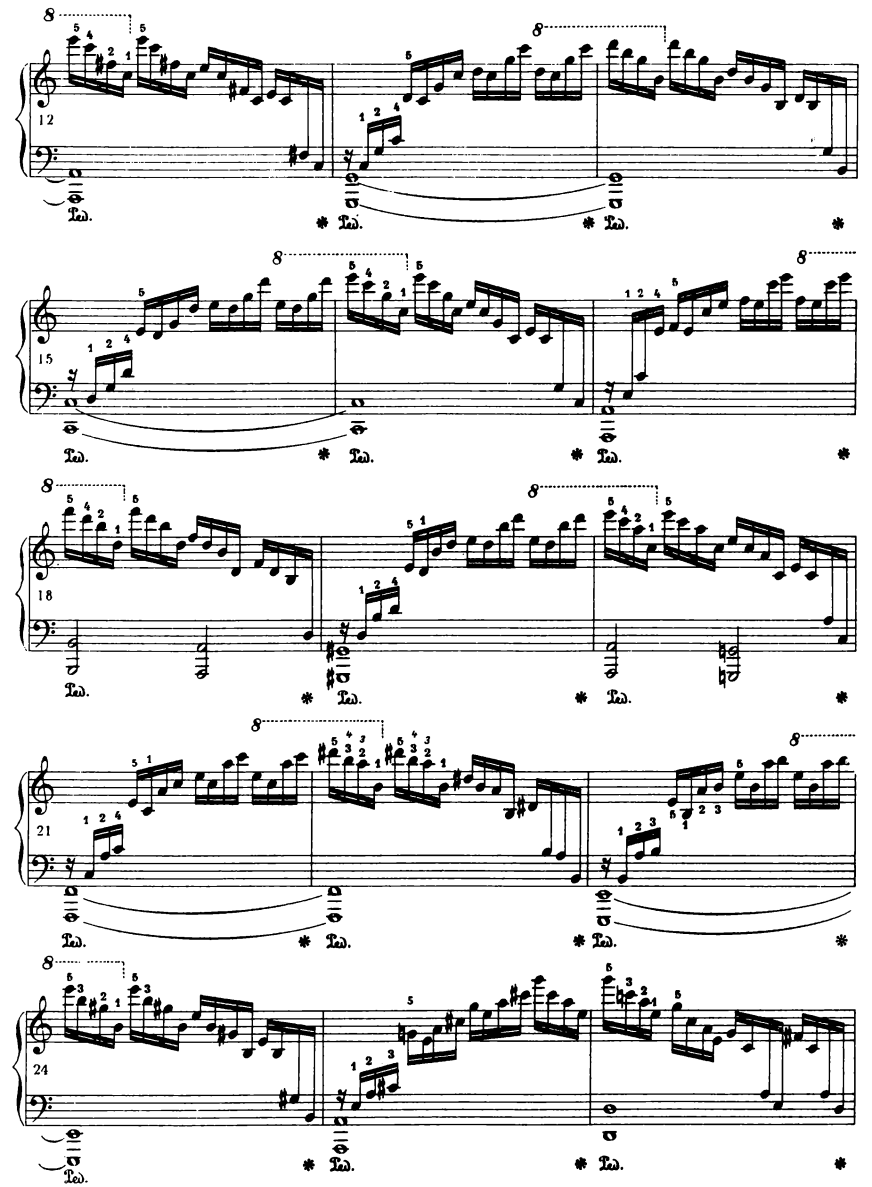
8
12
Ped.
15
18
21
24

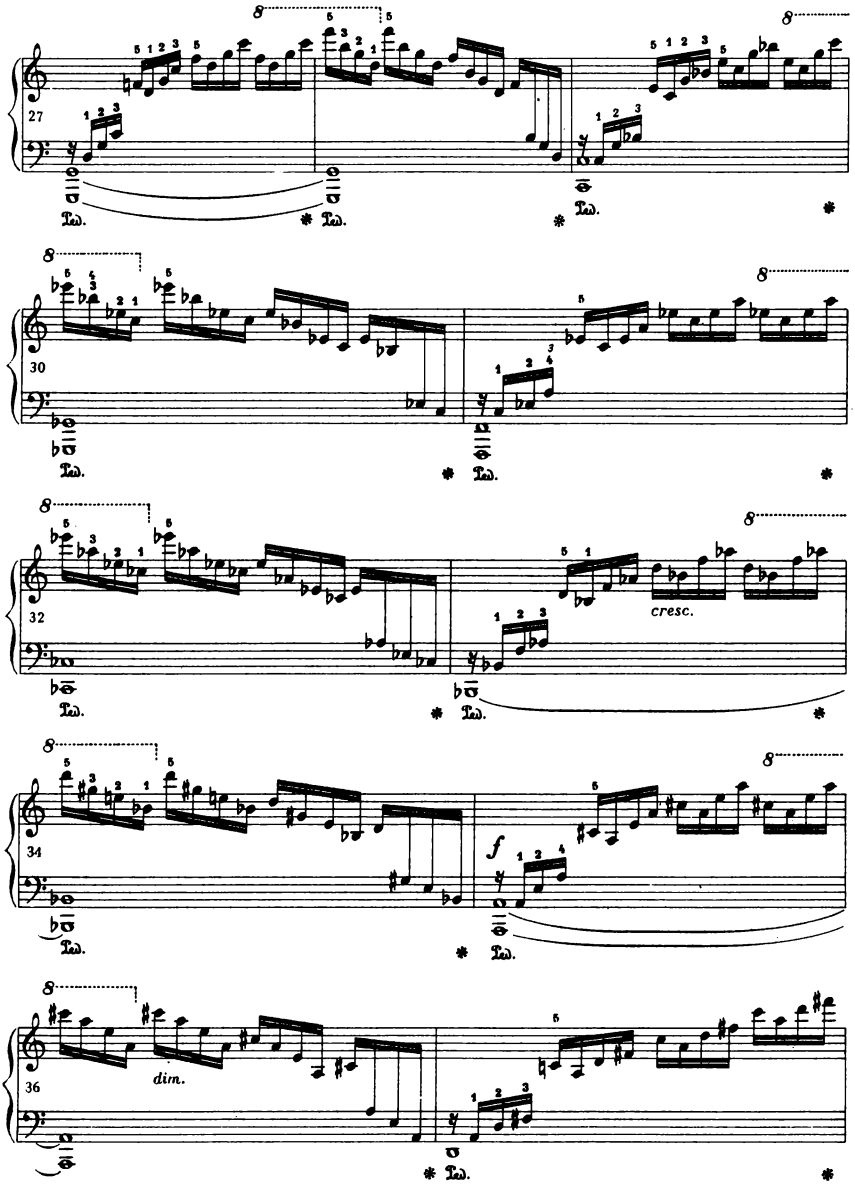
27
30
32
cresc.
34
f
36
dim.

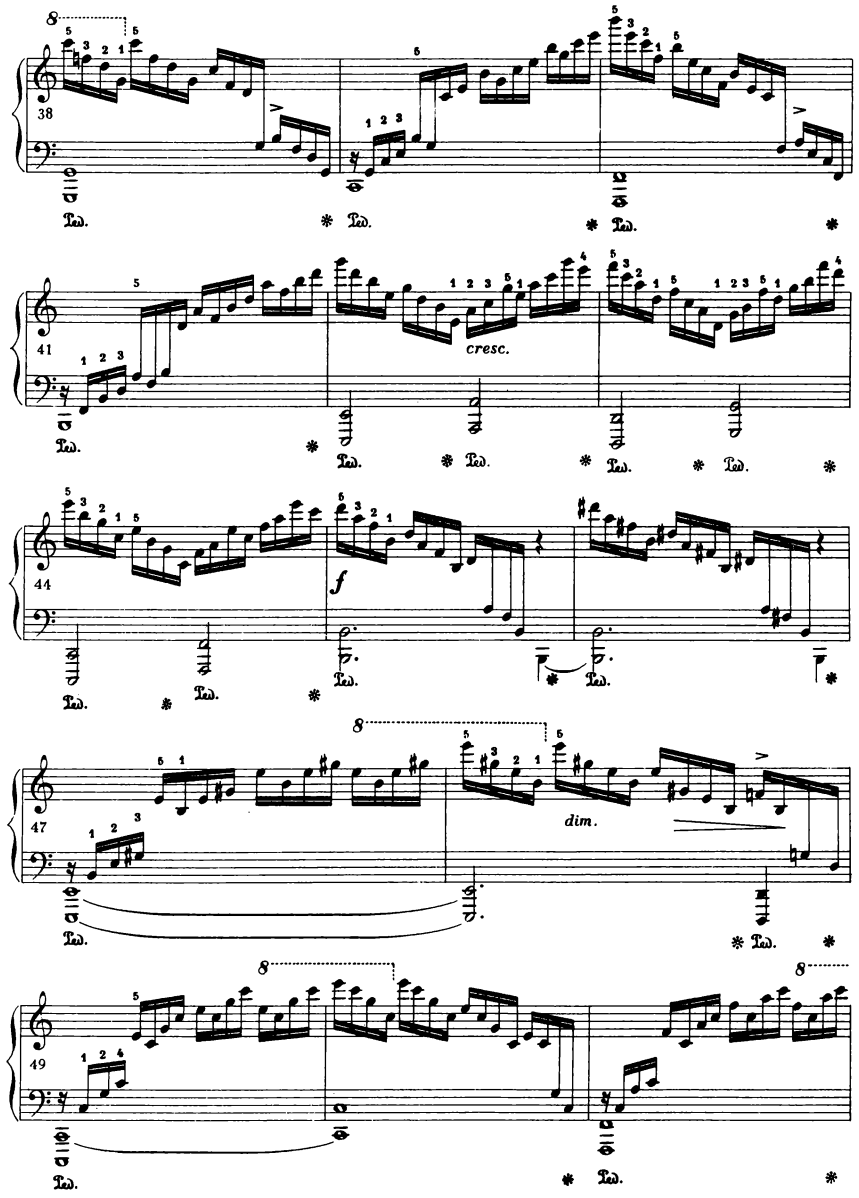
38
41
cresc.
44
f
47
dim.
49

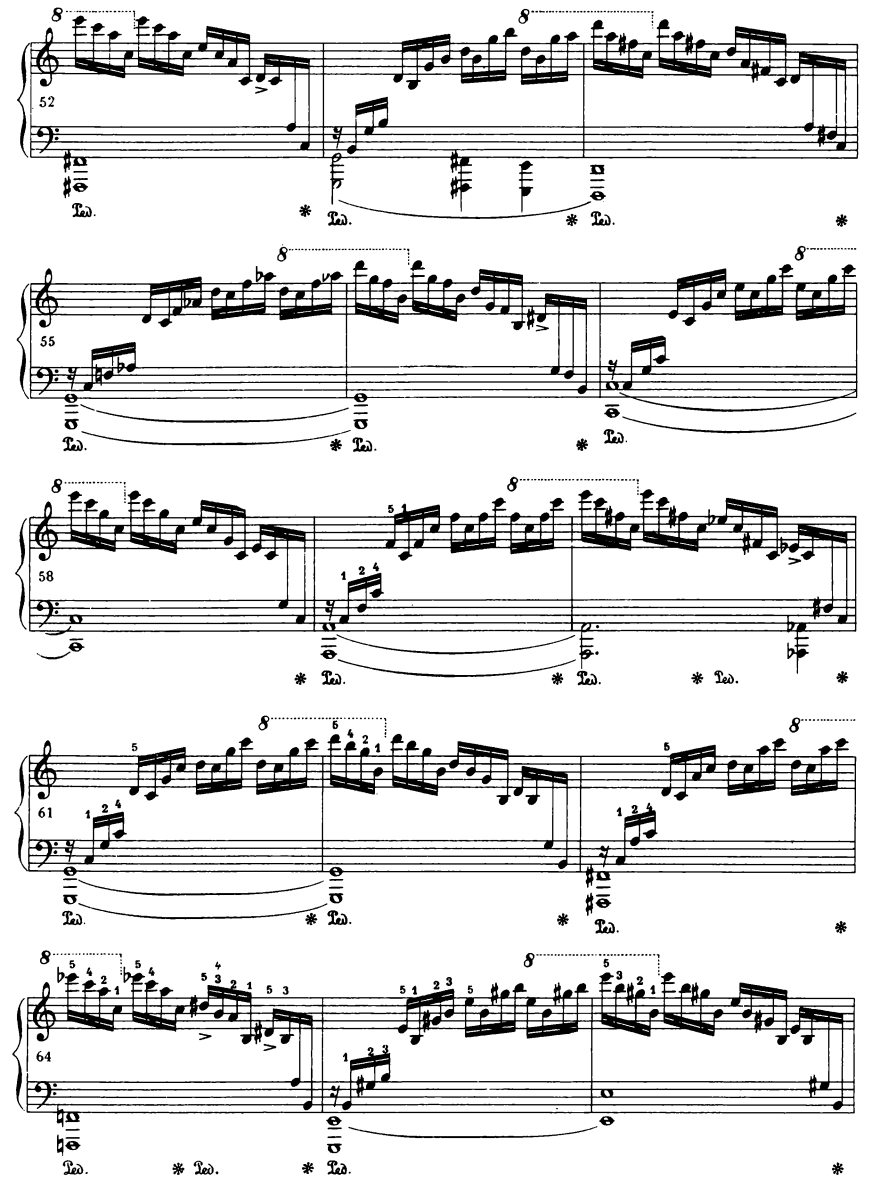
52
Ped.
55
58
61
64

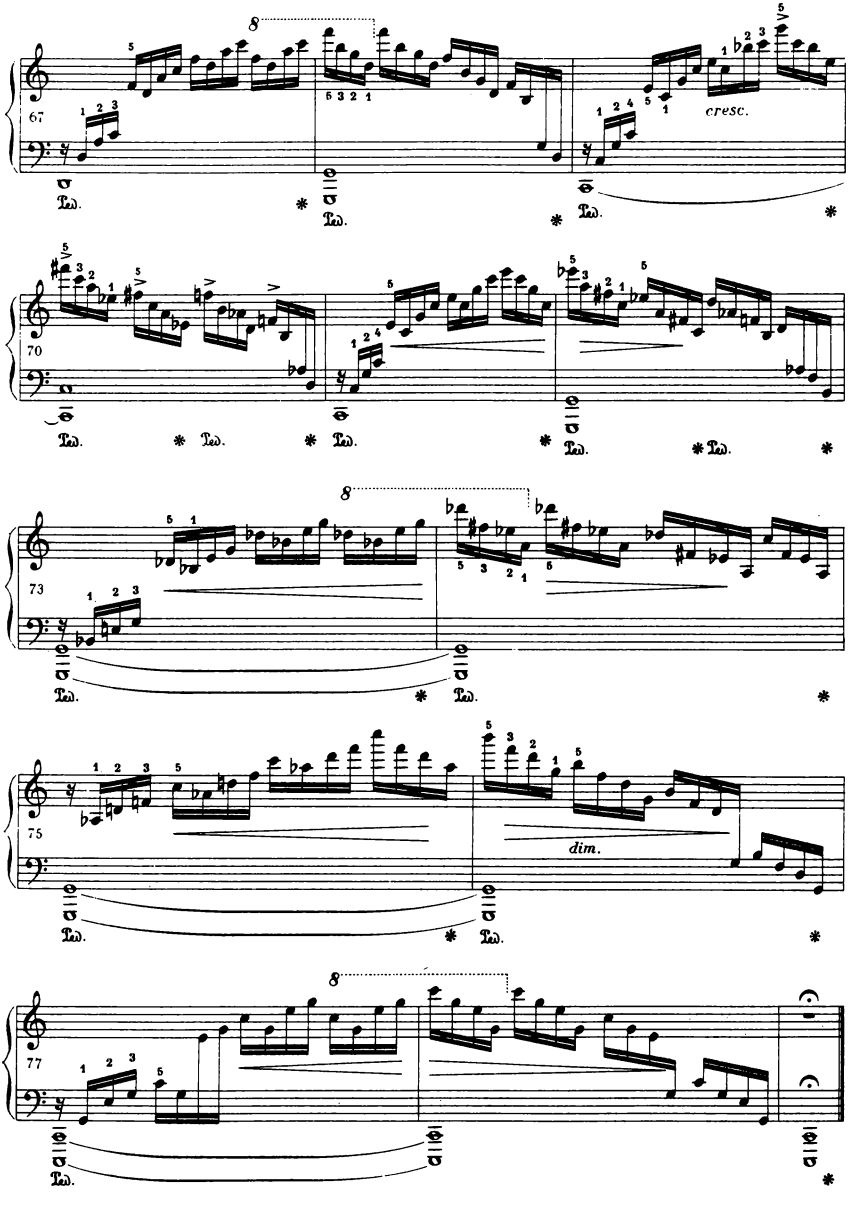
8
cresc.
Ped.
67
70
73
75
dim.
77

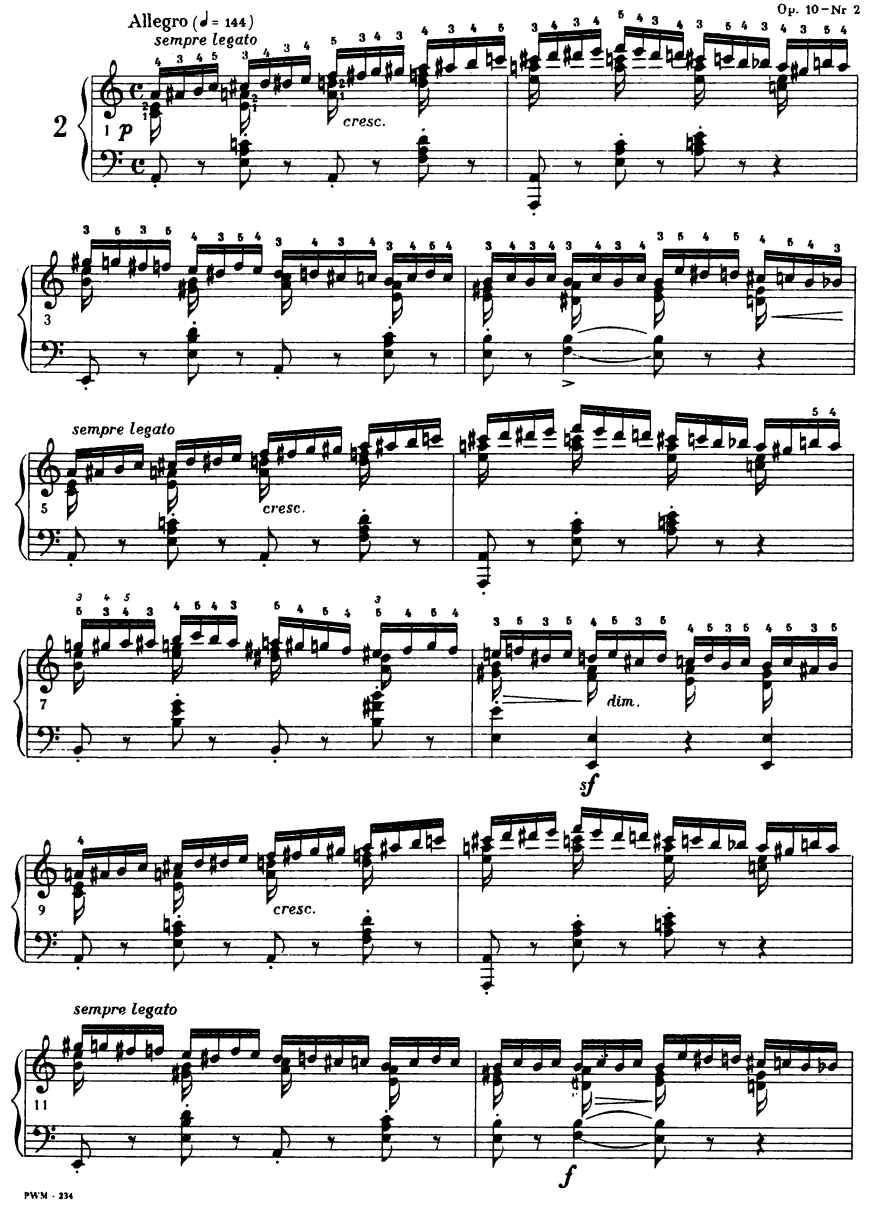
Allegro (♩ = 144)
sempre legato
cresc.
sempre legato
cresc.
dim.
sf
cresc.
sempre legato
f

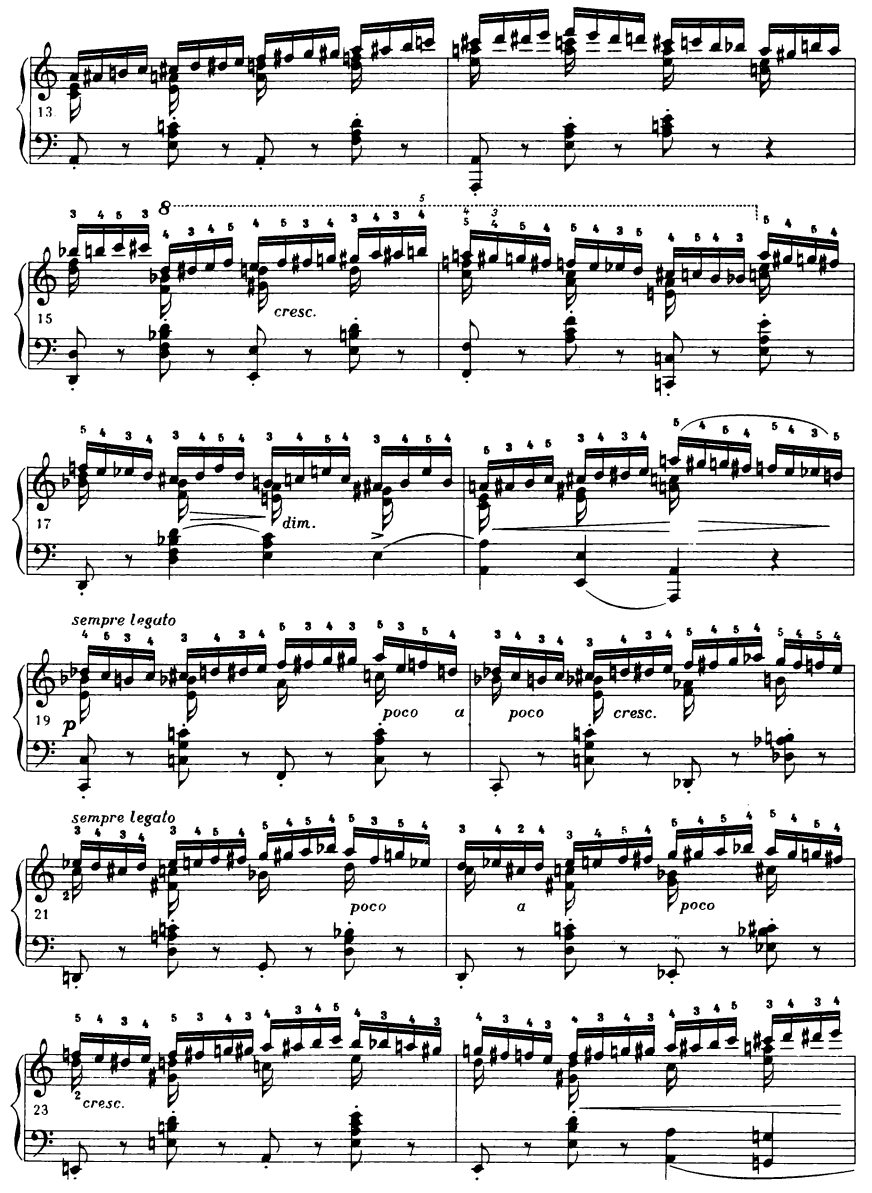
13
15
cresc.
17
dim.
sempre legato
19
p
poco a
poco
cresc.
sempre legato
21
poco
a
poco
23
cresc.

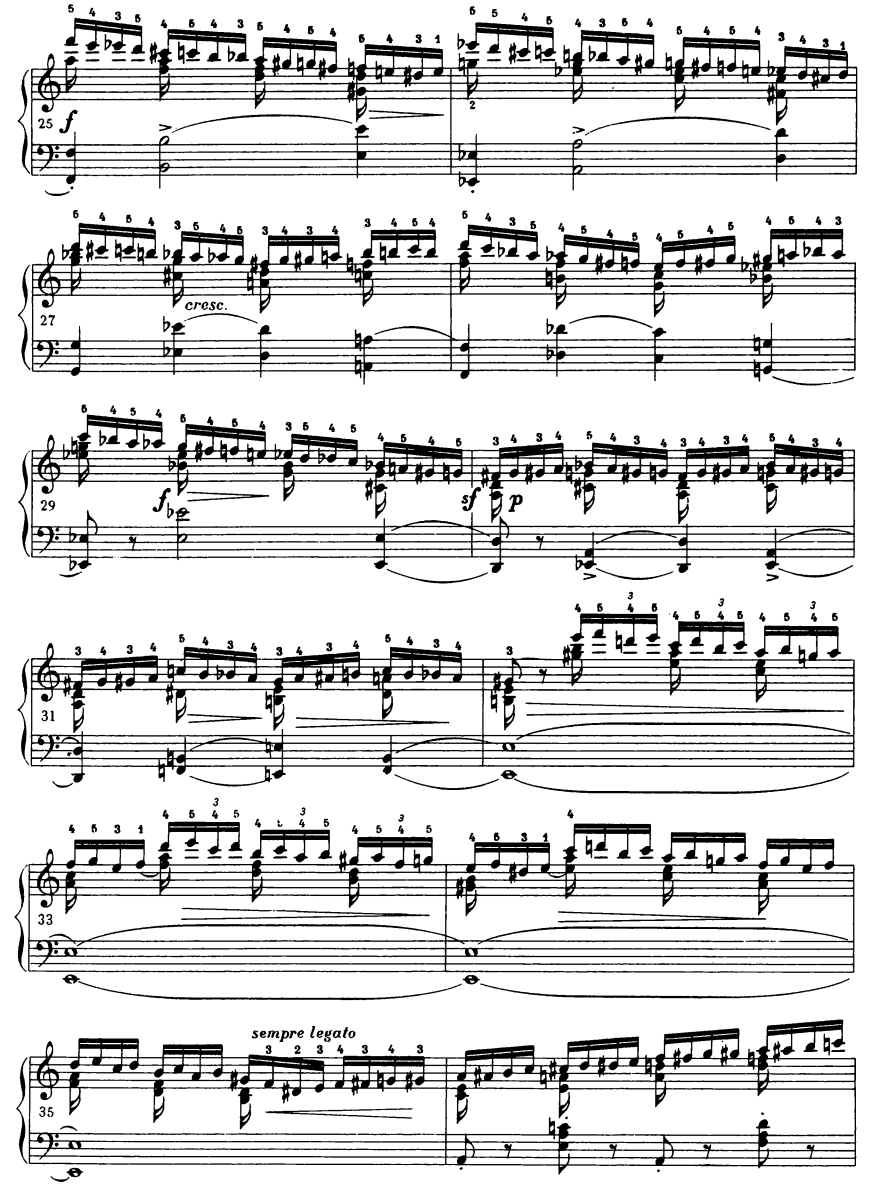
25
f
27
cresc.
29
f
sf
p
31
33
sempre legato
35

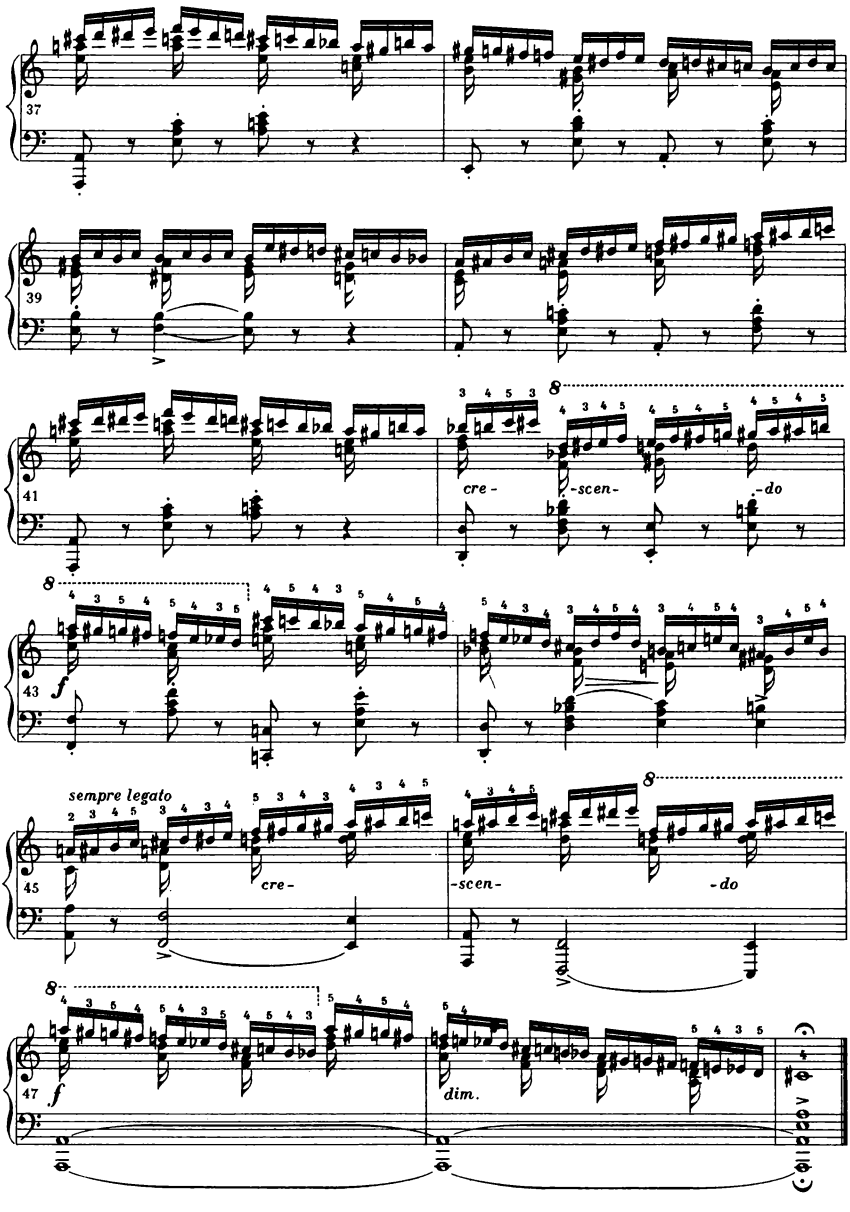
37
39
41
cre-
-scen-
-do
43
f
sempre legato
45
cre-
-scen-
-do
47
f
dim.

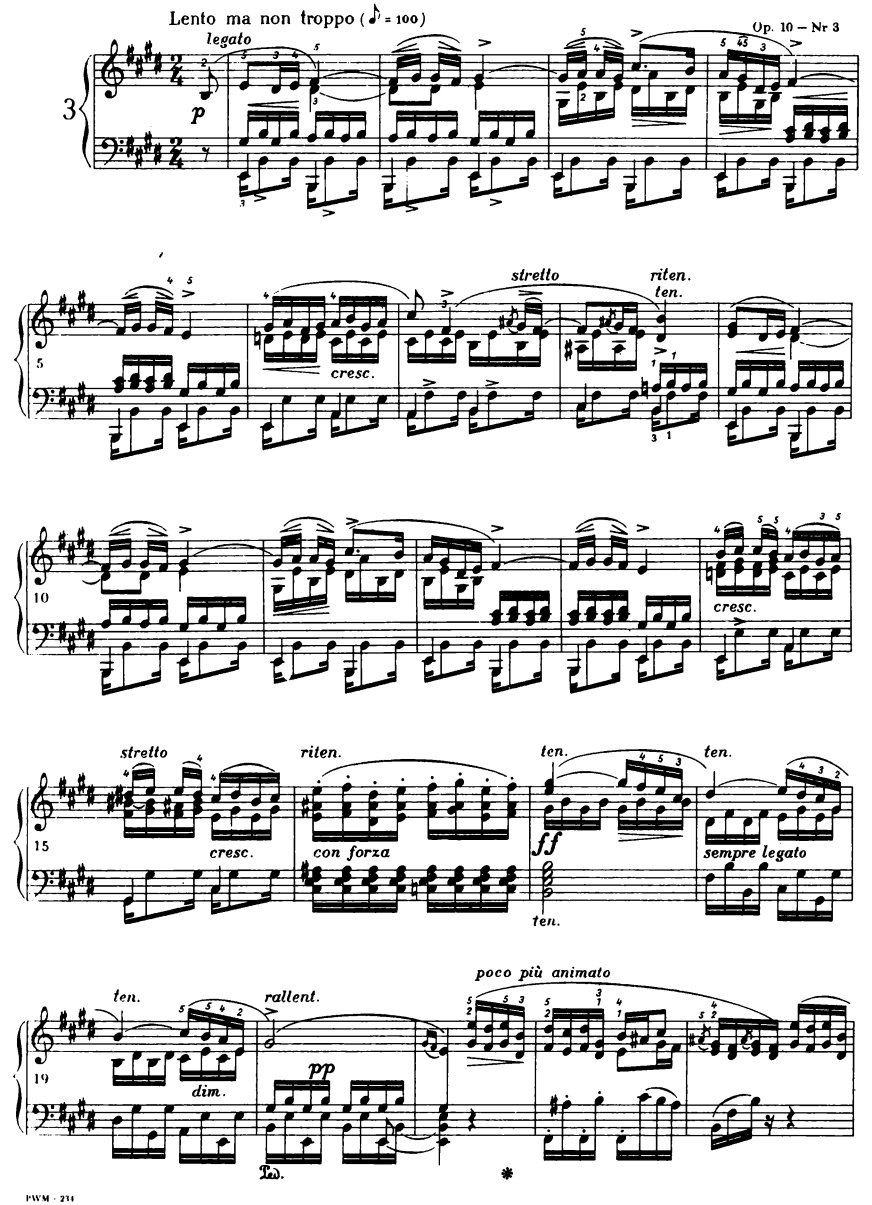
Lento ma non troppo (♪ = 100)
legato
p
Op. 10 – Nr 3
3
cresc.
stretto
riten.
ten.
5
cresc.
10
stretto
cresc.
riten.
con forza
ten.
ff
ten.
ten.
sempre legato
15
ten.
dim.
rallent.
pp
poco più animato
19
Ped.
*

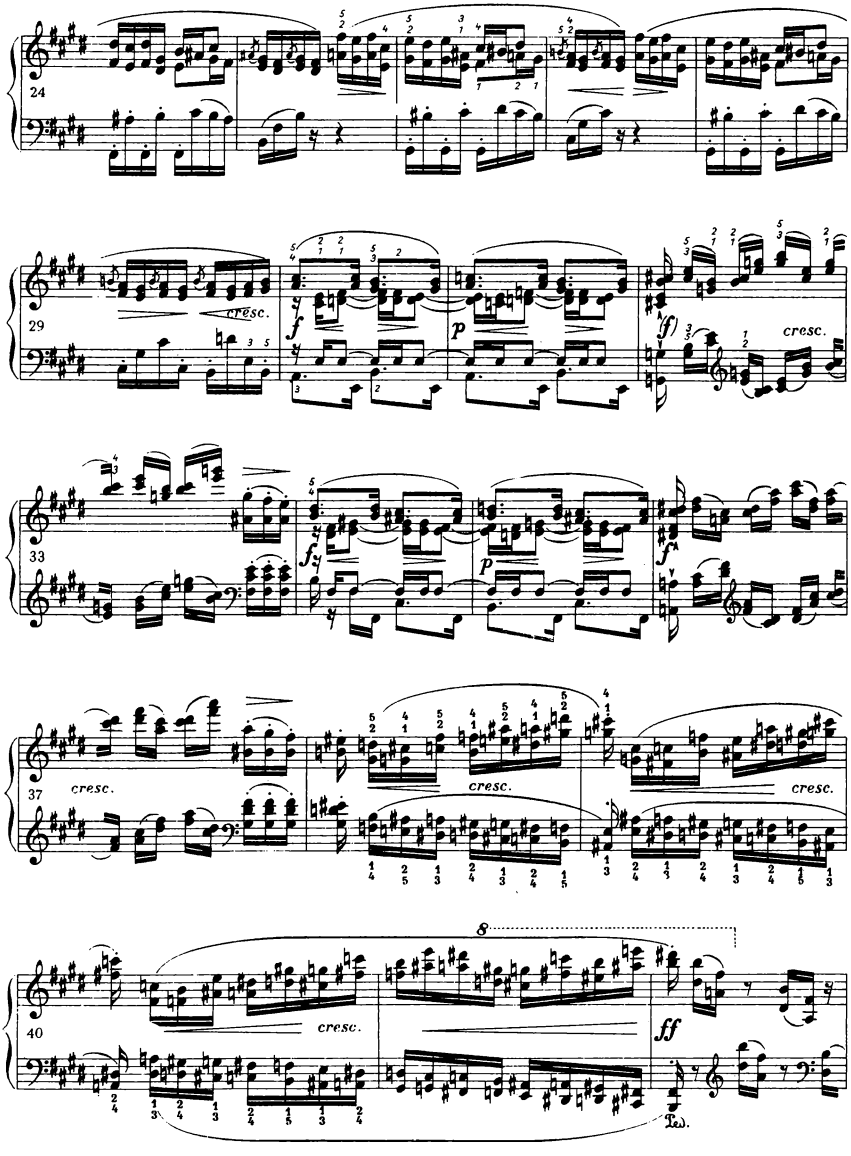
24
cresc.
29
f
p
(f)
cresc.
33
f
p
f
37
cresc.
cresc.
cresc.
8
40
cresc.
ff
Ped.

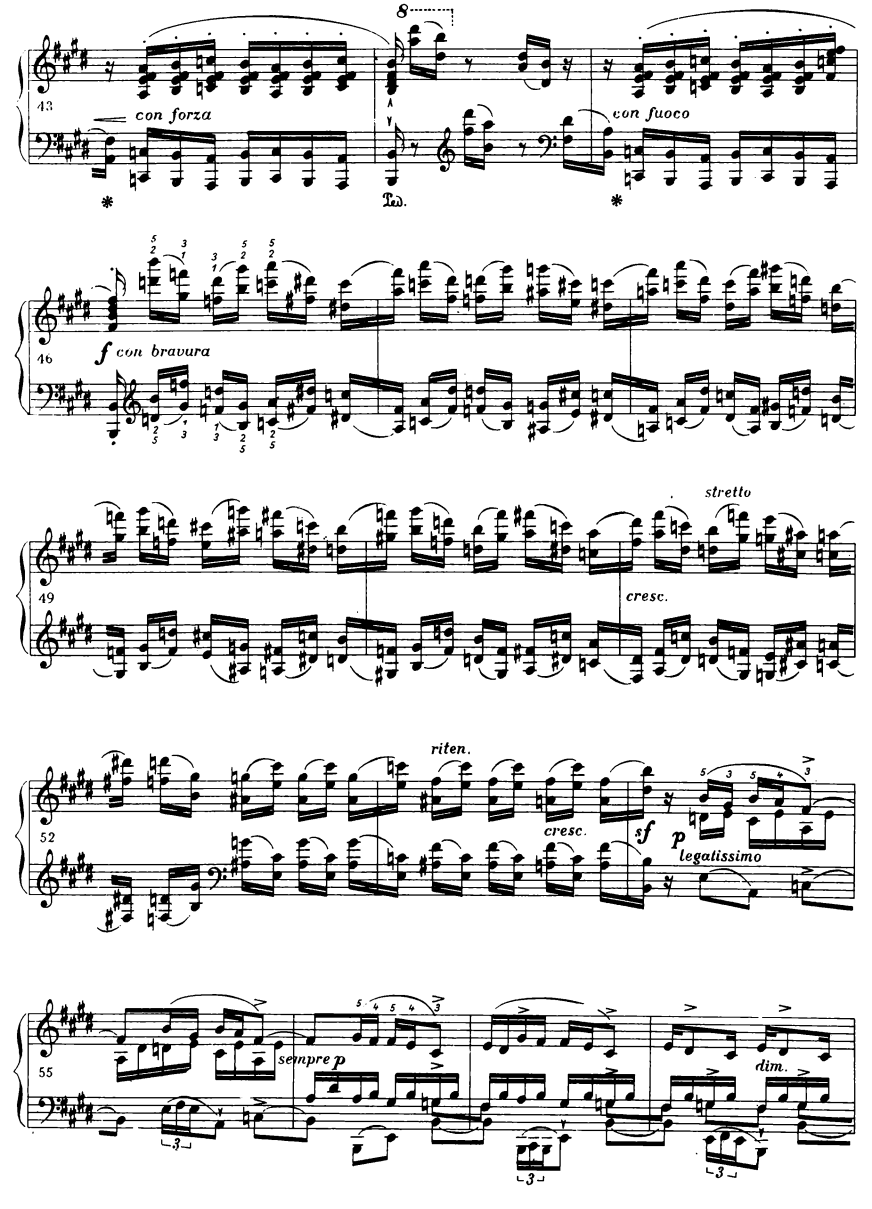
8
43
con forza
Ped.
con fuoco
46
f con bravura
49
stretto
cresc.
riten.
52
cresc.
sf
p
legatissimo
55
sempre p
dim.

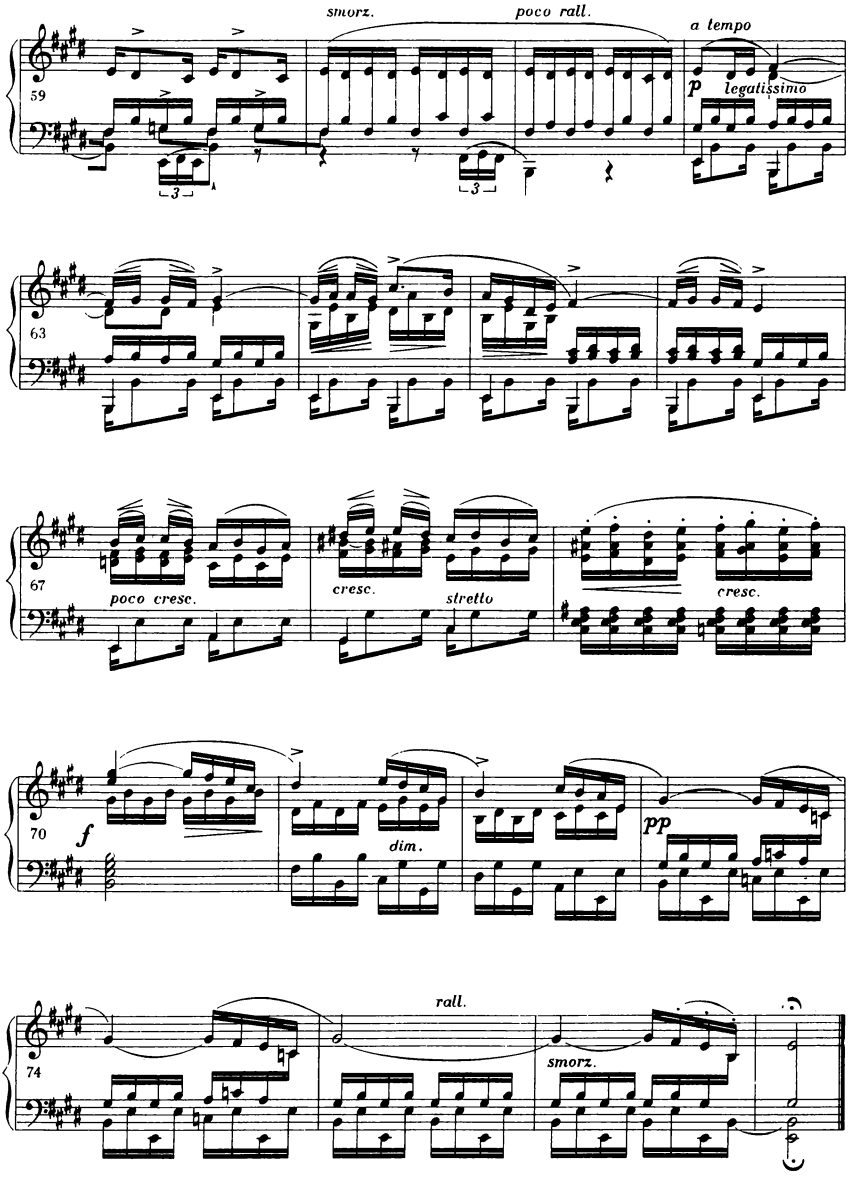
smorz.
poco rall.
a tempo
59
p
legatissimo
3
3
63
67
poco cresc.
cresc.
stretto
cresc.
70
f
dim.
pp
74
rall.
smorz.

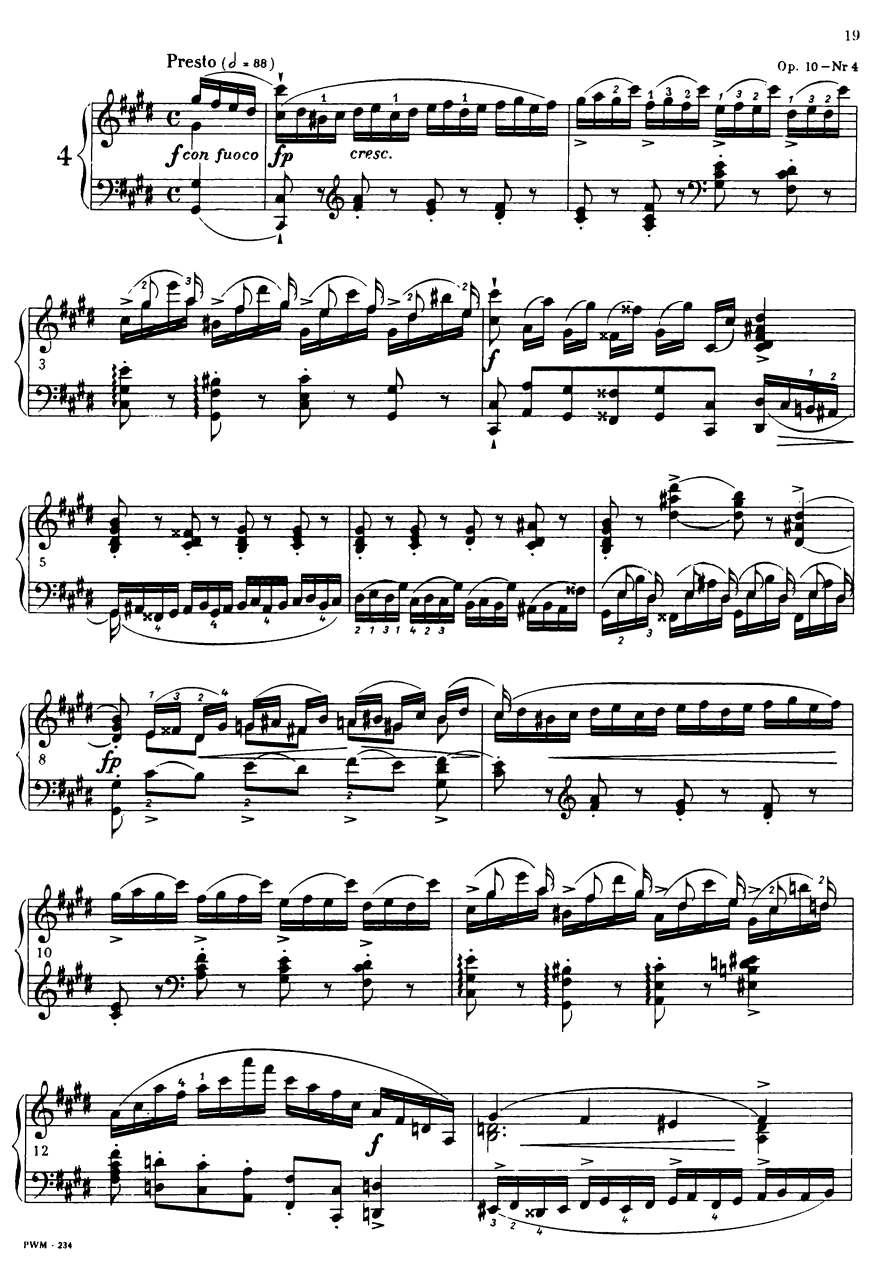
Presto (♩ = 88)
f con fuoco
fp
cresc.
4
3
f
5
8
fp
10
12
f

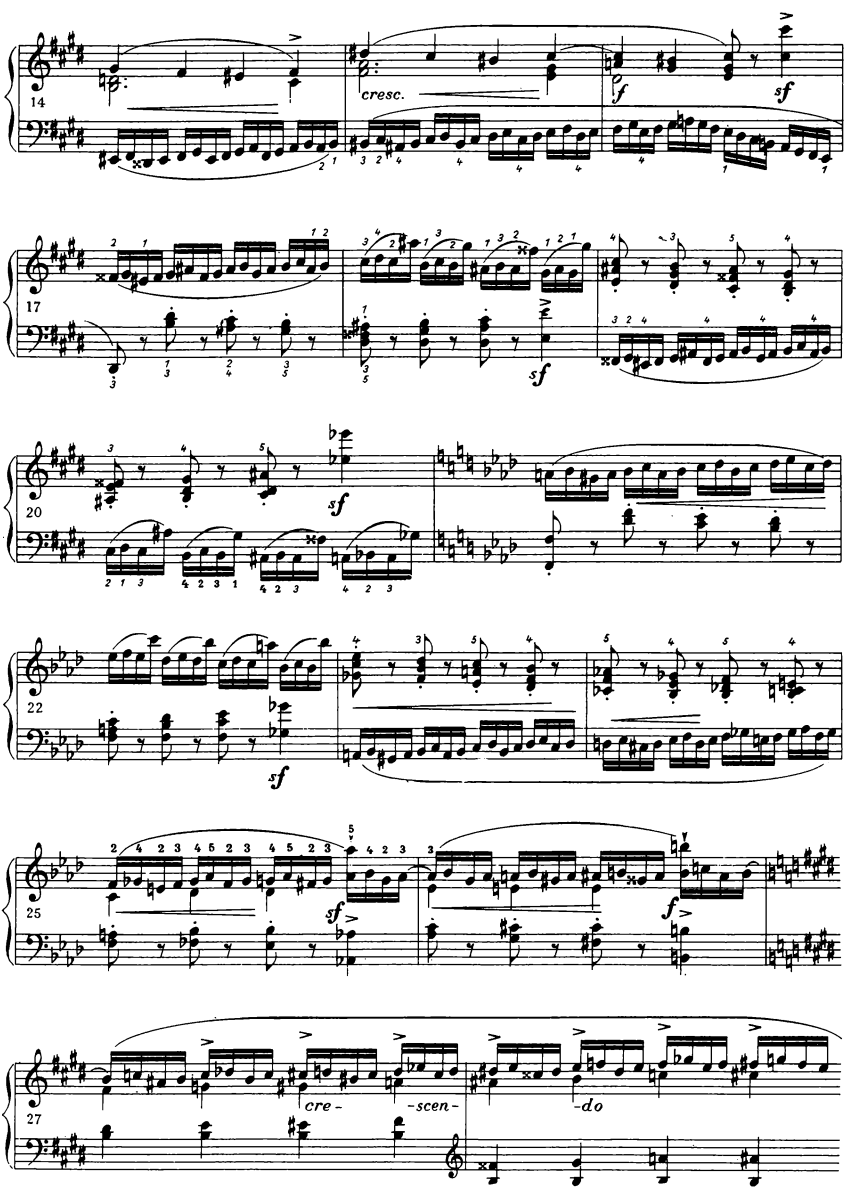
14
cresc.
f
sf
17
sf
20
sf
22
sf
25
sf
f
27
cre-
-scen-
-do

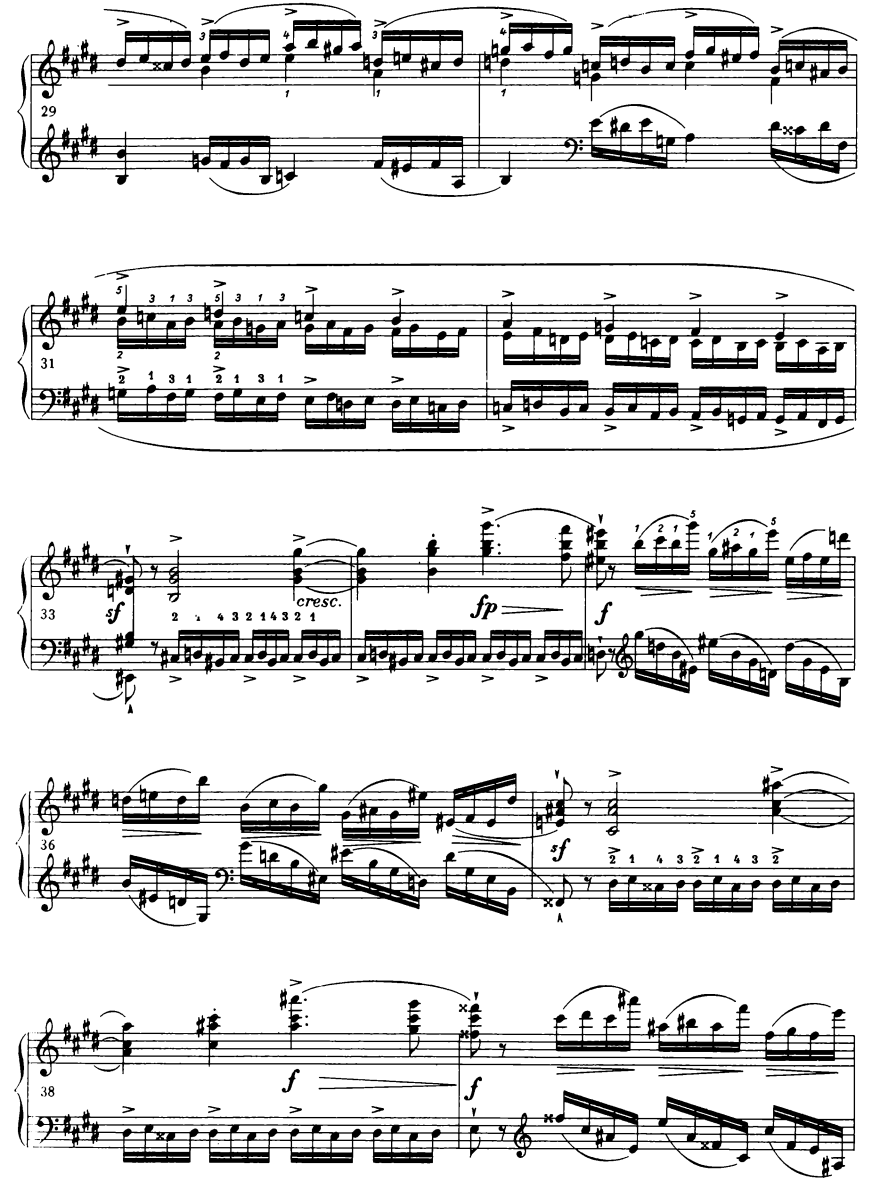
29
31
33
cresc.
sf
fp
f
36
sf
38
f
f

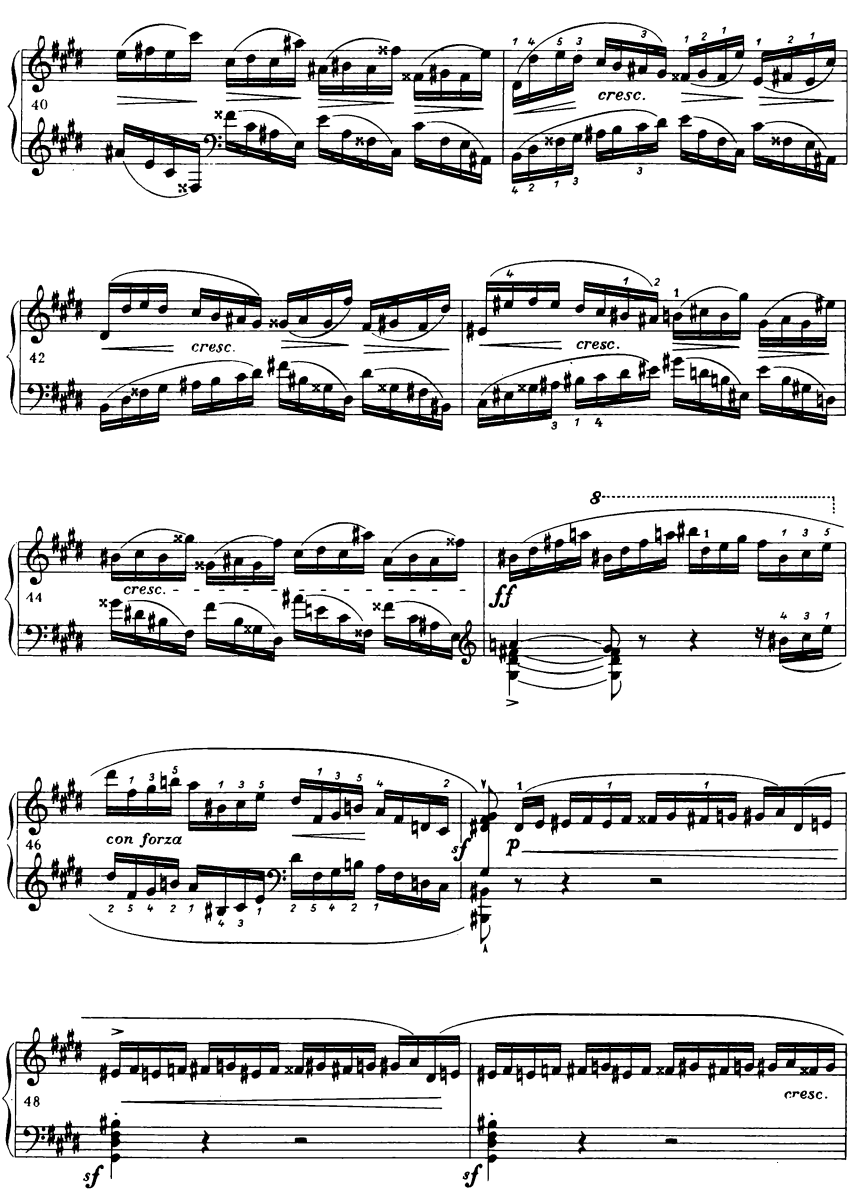
40
cresc.
42
cresc.
cresc.
8
44
cresc.
ff
46
con forza
sf
p
48
cresc.
sf
sf

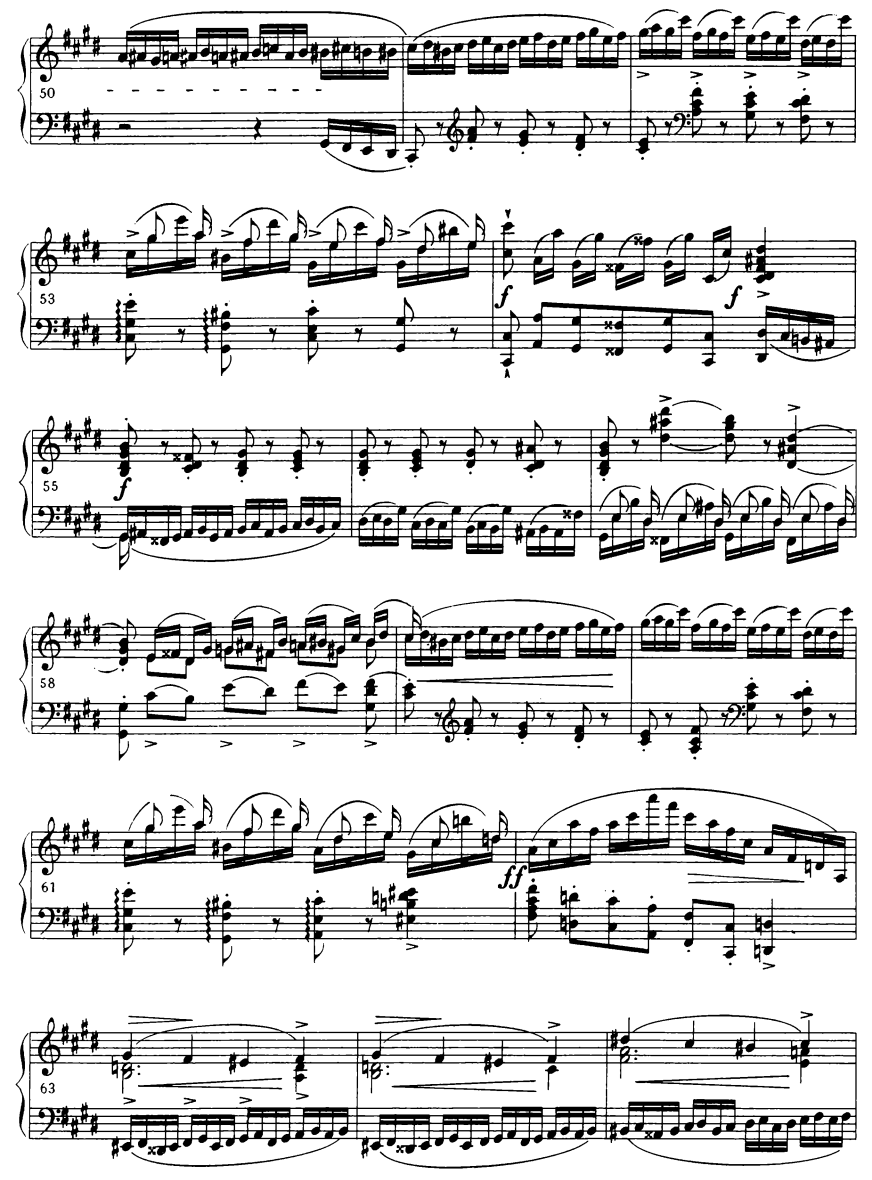
50
53
55
58
61
63

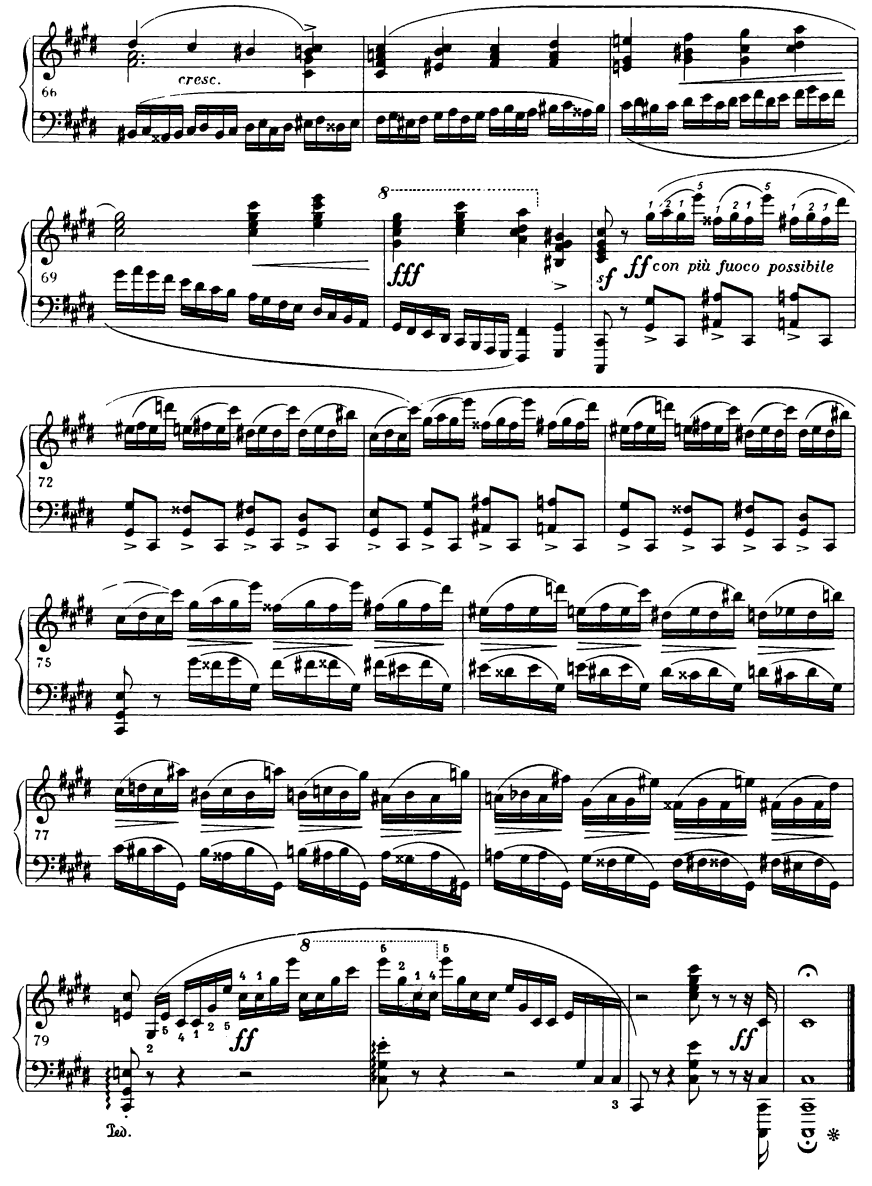
66
cresc.
69
fff
sf
ff
con più fuoco possibile
72
75
77
79
ff
ff
Ped.

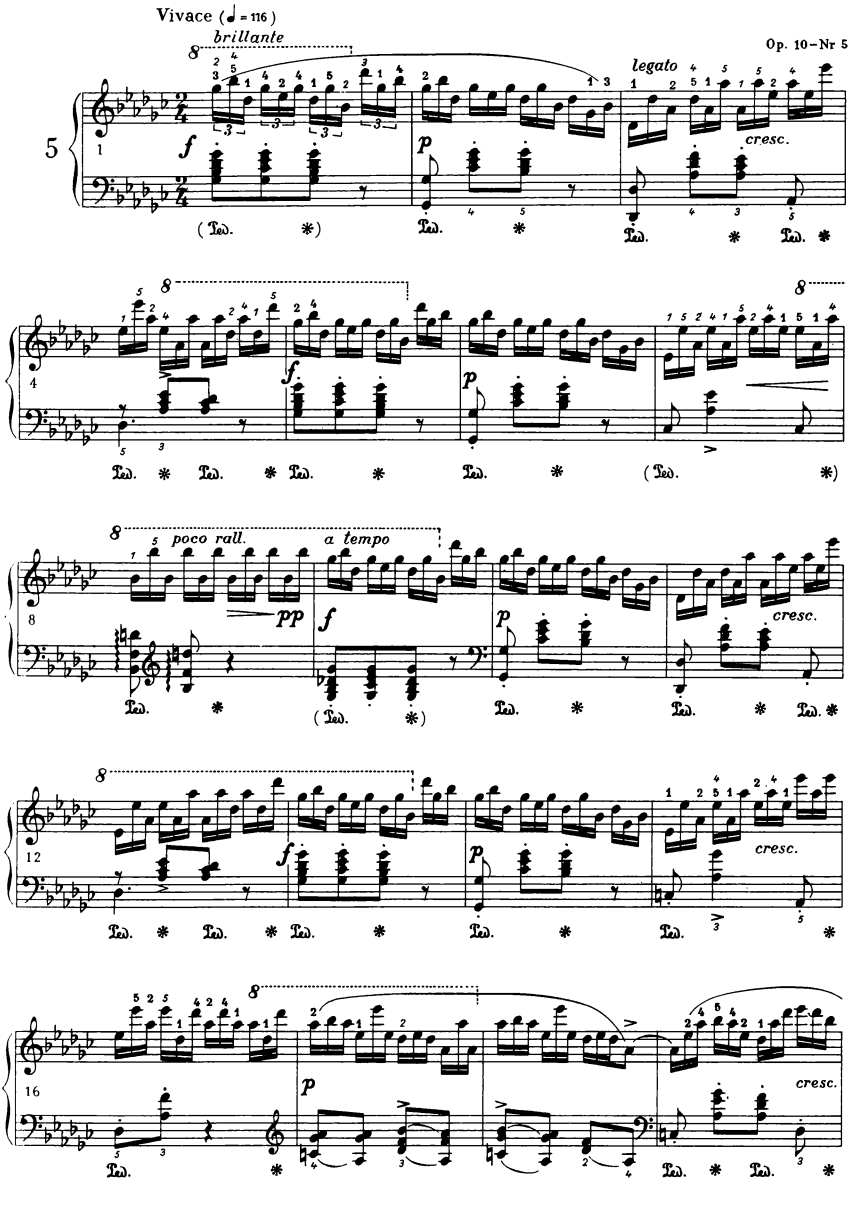
Vivace (♩ = 116)
brillante
Op. 10 – Nr 5
legato
cresc.
poco rall.
a tempo
cresc.
cresc.
cresc.

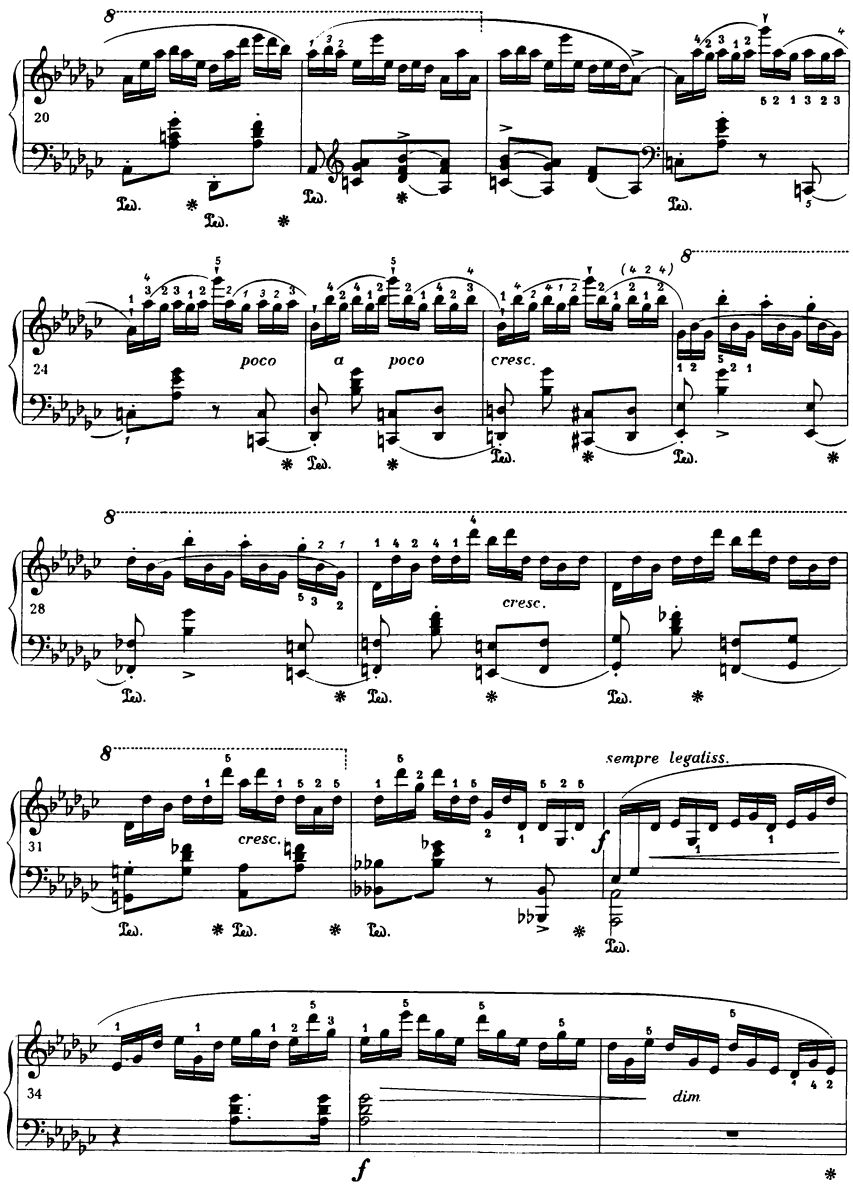
20
poco
a
poco
cresc.
24
cresc.
28
cresc.
sempre legaliss.
31
dim
34
f

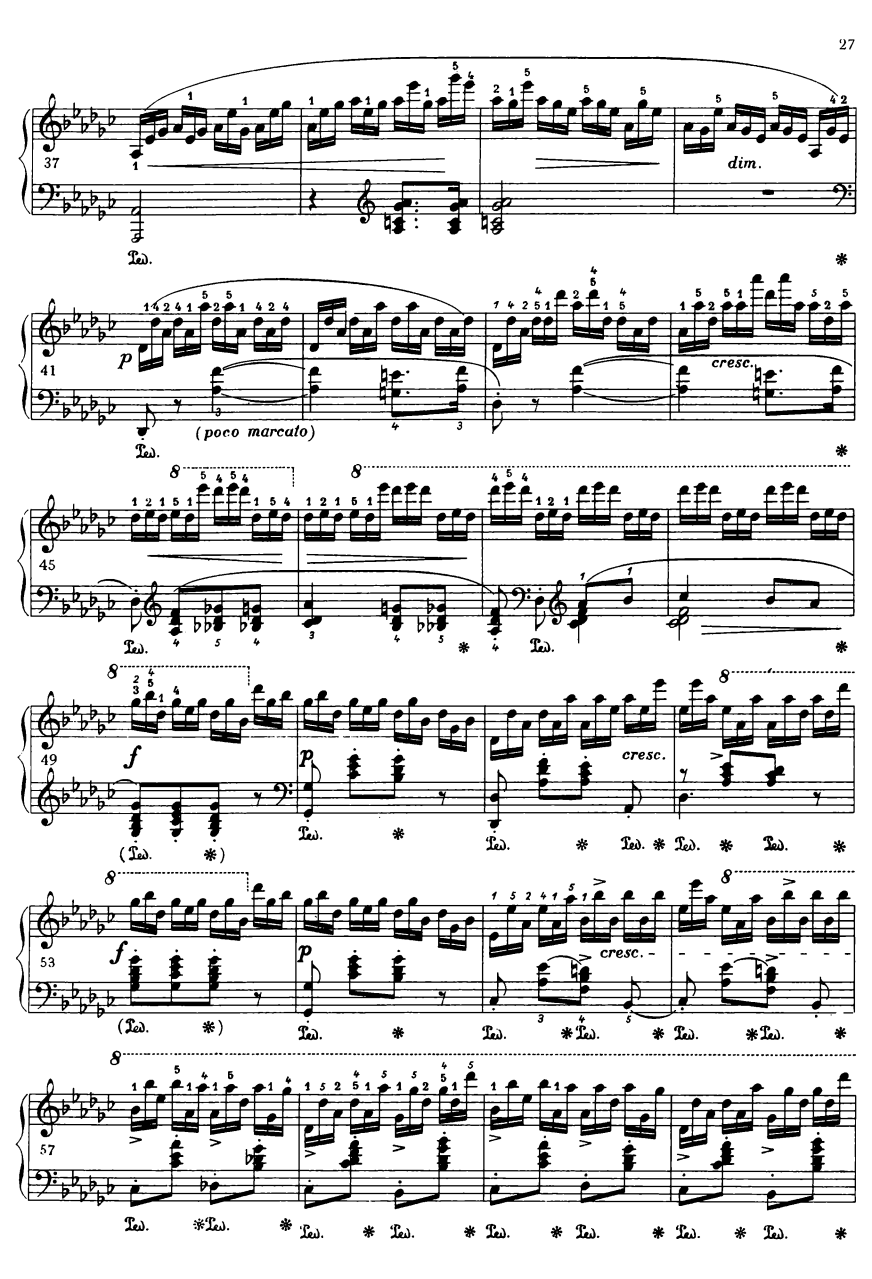
37
dim.
Ped.
41
p
(poco marcato)
cresc.
45
49
f
p
cresc.
53
57

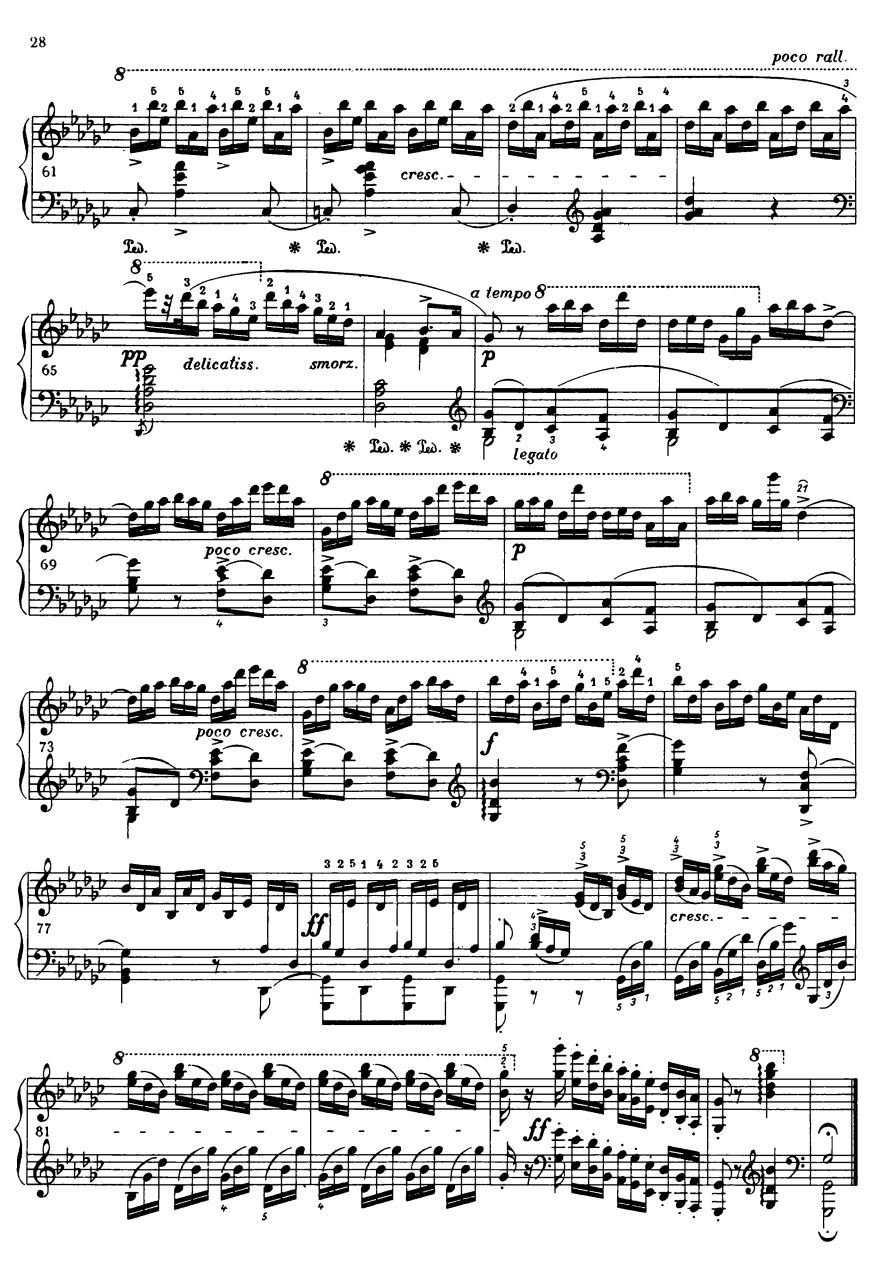
poco rall.
61
cresc.
Ped. * Ped. * Ped.
65
pp
delicatiss.
smorz.
a tempo
p
* Ped. * Ped. *
legato
69
poco cresc.
p
73
poco cresc.
f
77
ff
cresc.
81
ff

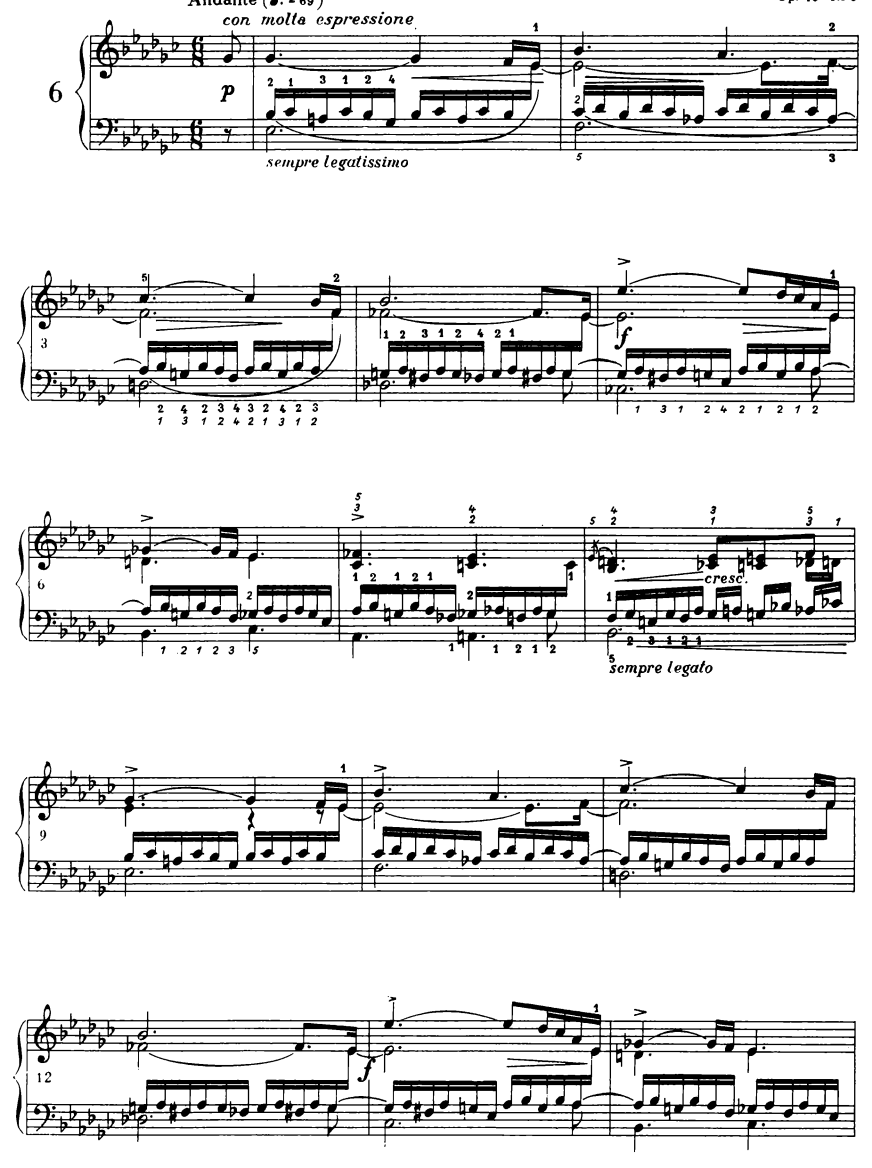
Andante (♩. = 69)
con molta espressione
p
sempre legatissimo
f
cresc.
sempre legato
f

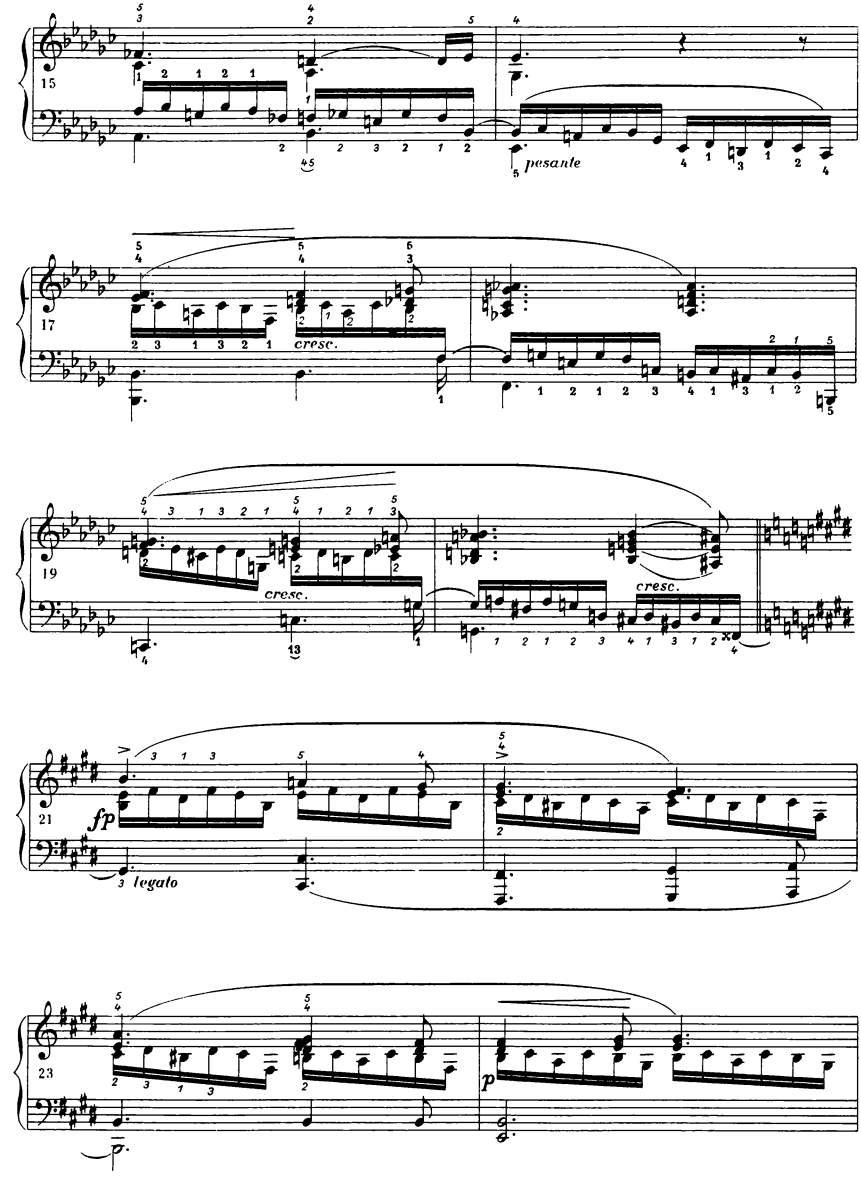
15
pesante
17
cresc.
19
cresc.
cresc.
21
fp
legato
23
p
p

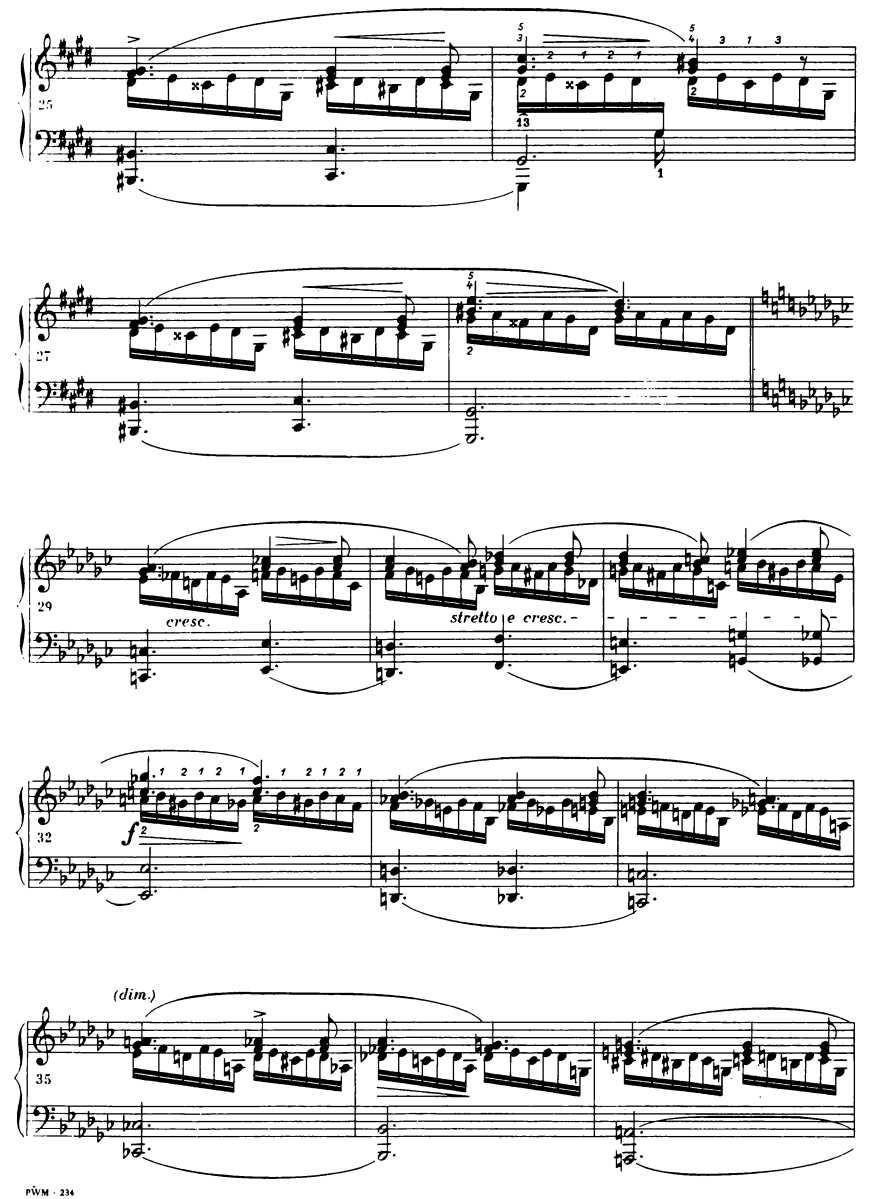
25
13
27
29
cresc.
stretto
e cresc.
32
f
(dim.)
35

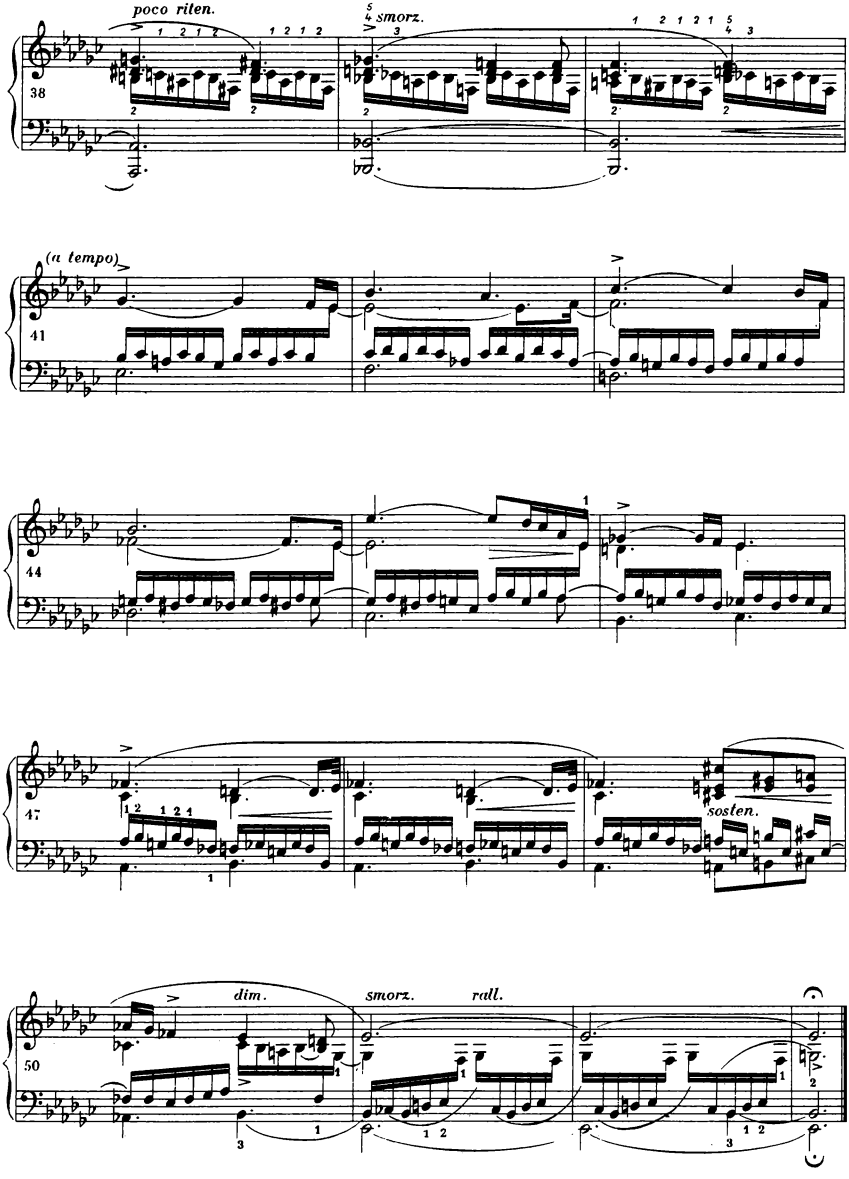
poco riten.
smorz.
38
(a tempo)
41
44
47
sosten.
50
dim.
smorz.
rall.

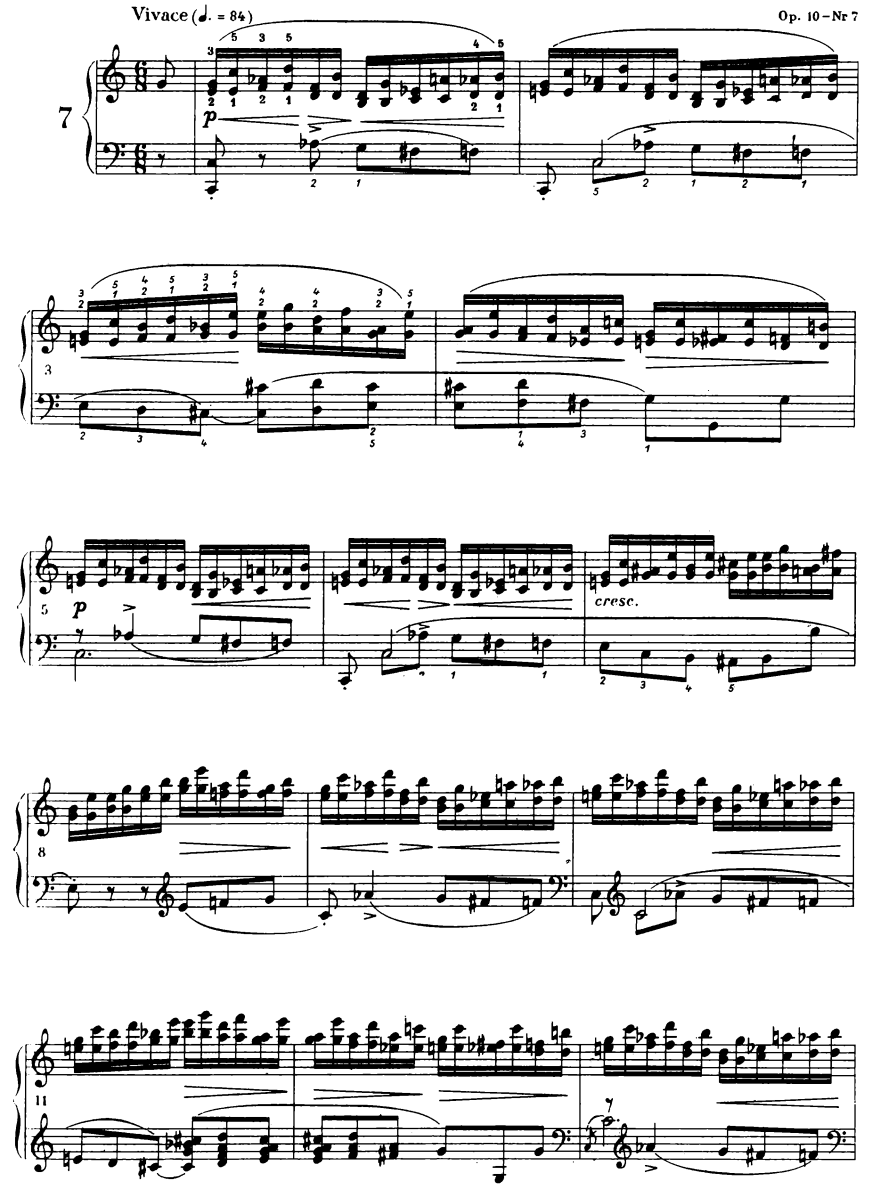
Vivace (♩. = 84)
7
p
3
5
p
cresc.
8
11

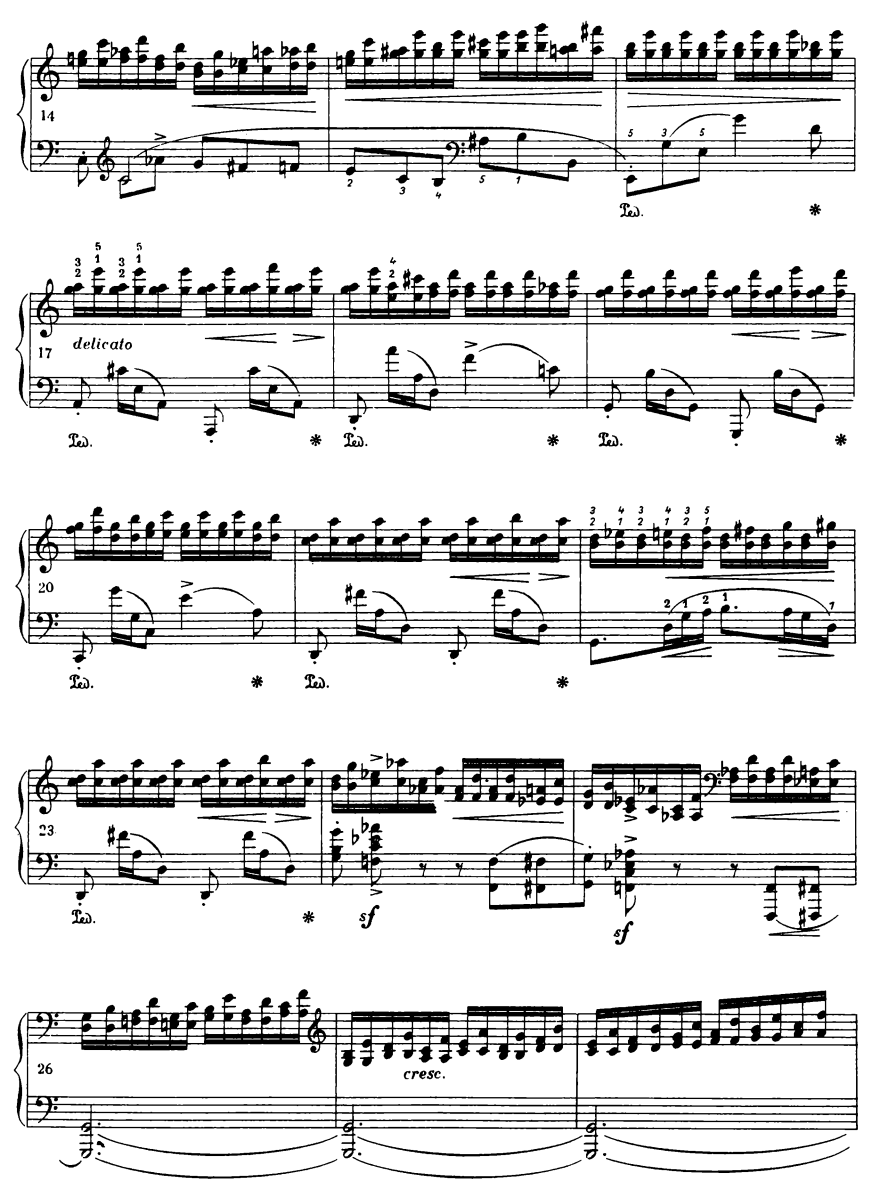
14
17
delicato
20
23
sf
sf
26
cresc.

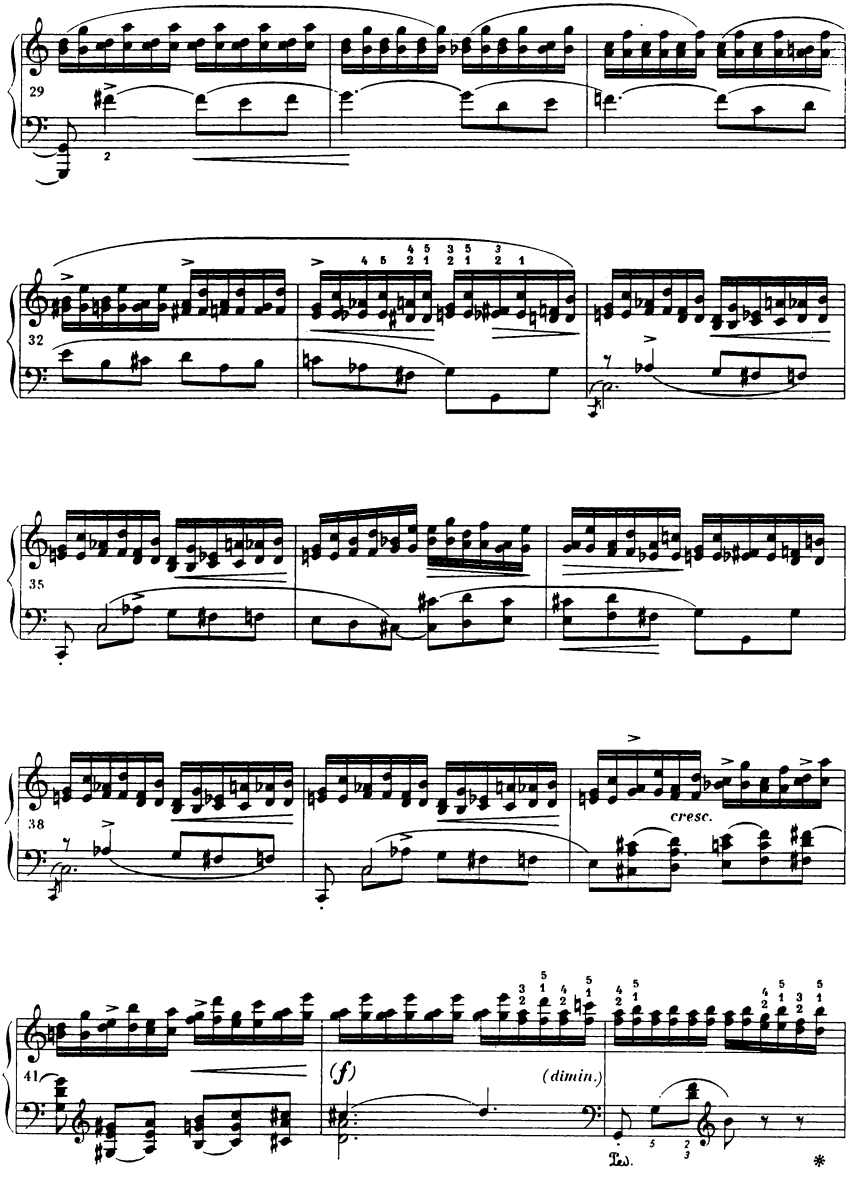
29
32
35
38
cresc.
41
(f)
(dimin.)

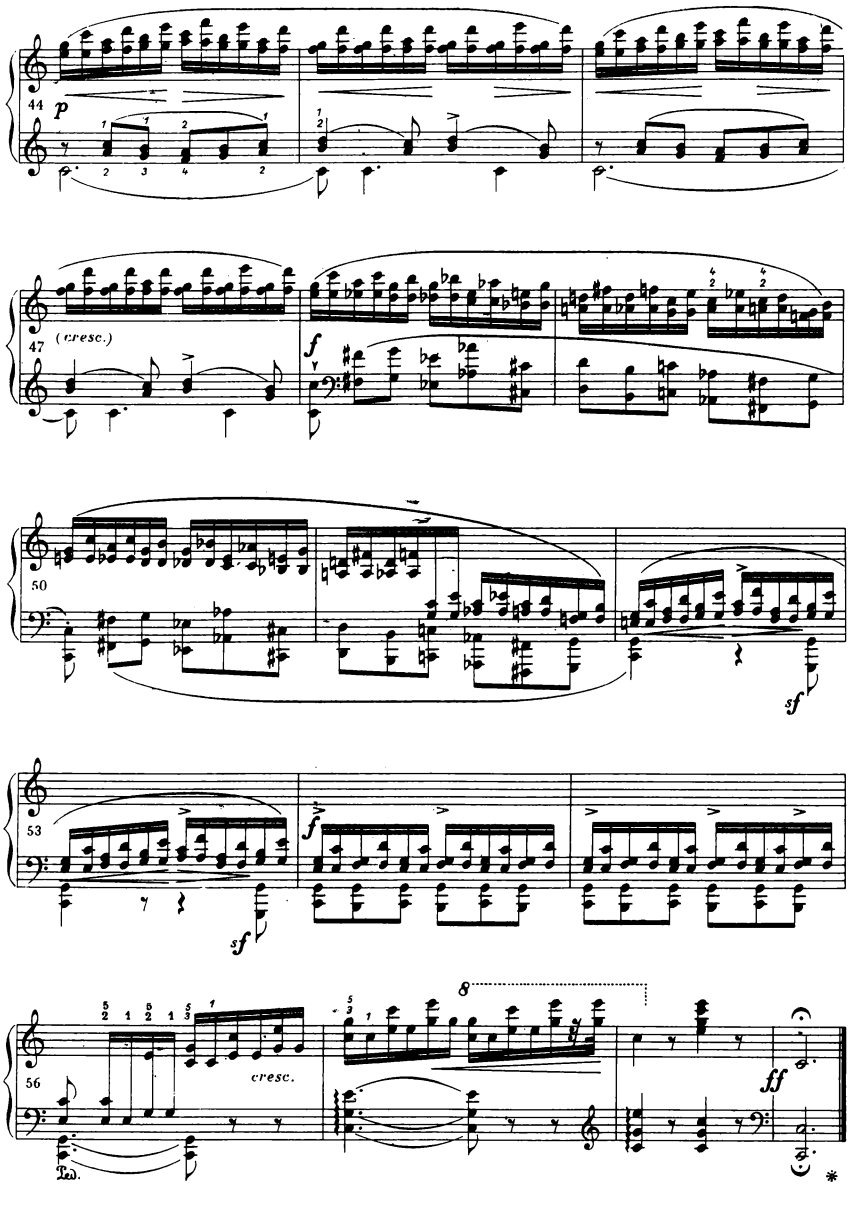
44
p
47
(cresc.)
f
50
sf
53
f
sf
56
cresc.
8
ff
Ped.
*

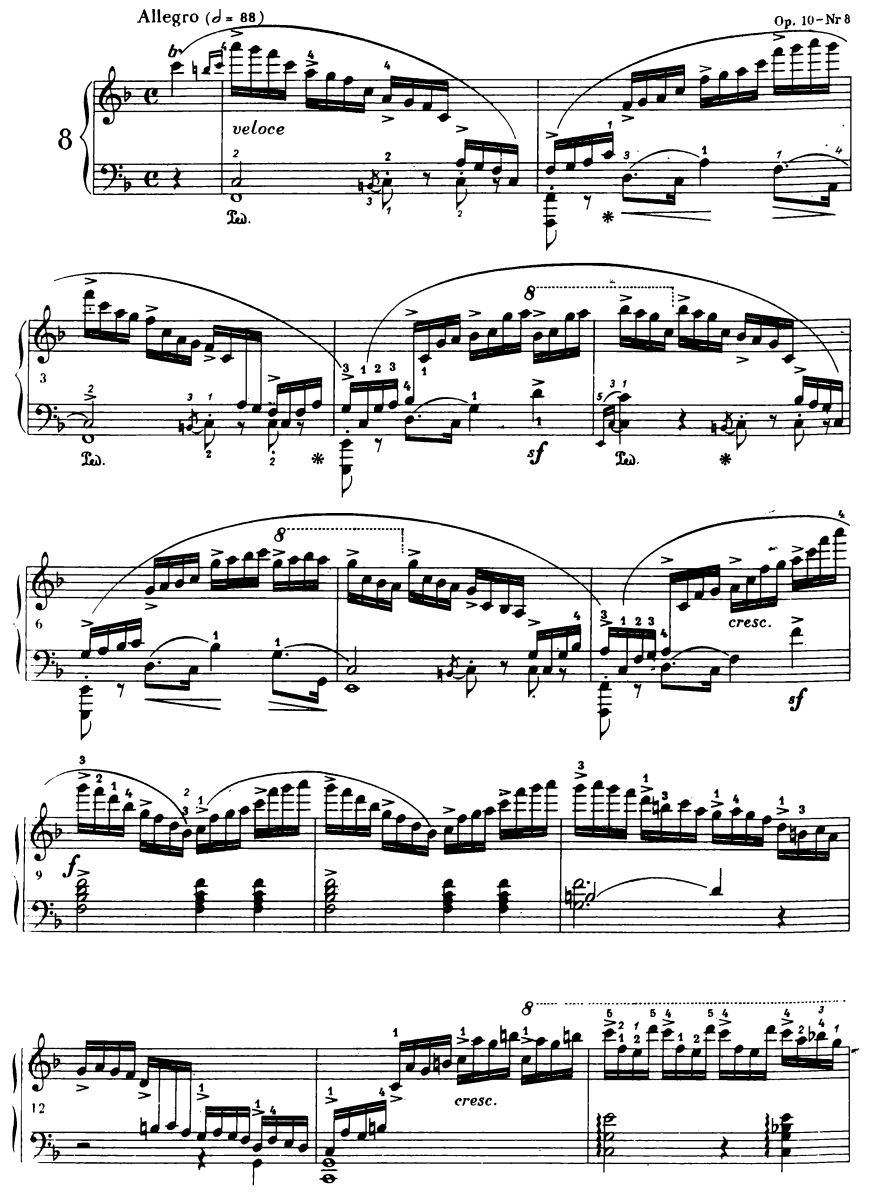
Allegro (♩ = 88)
Op. 10 – Nr 8
veloce
Ped.
sf
Ped.
cresc.
sf
f
cresc.

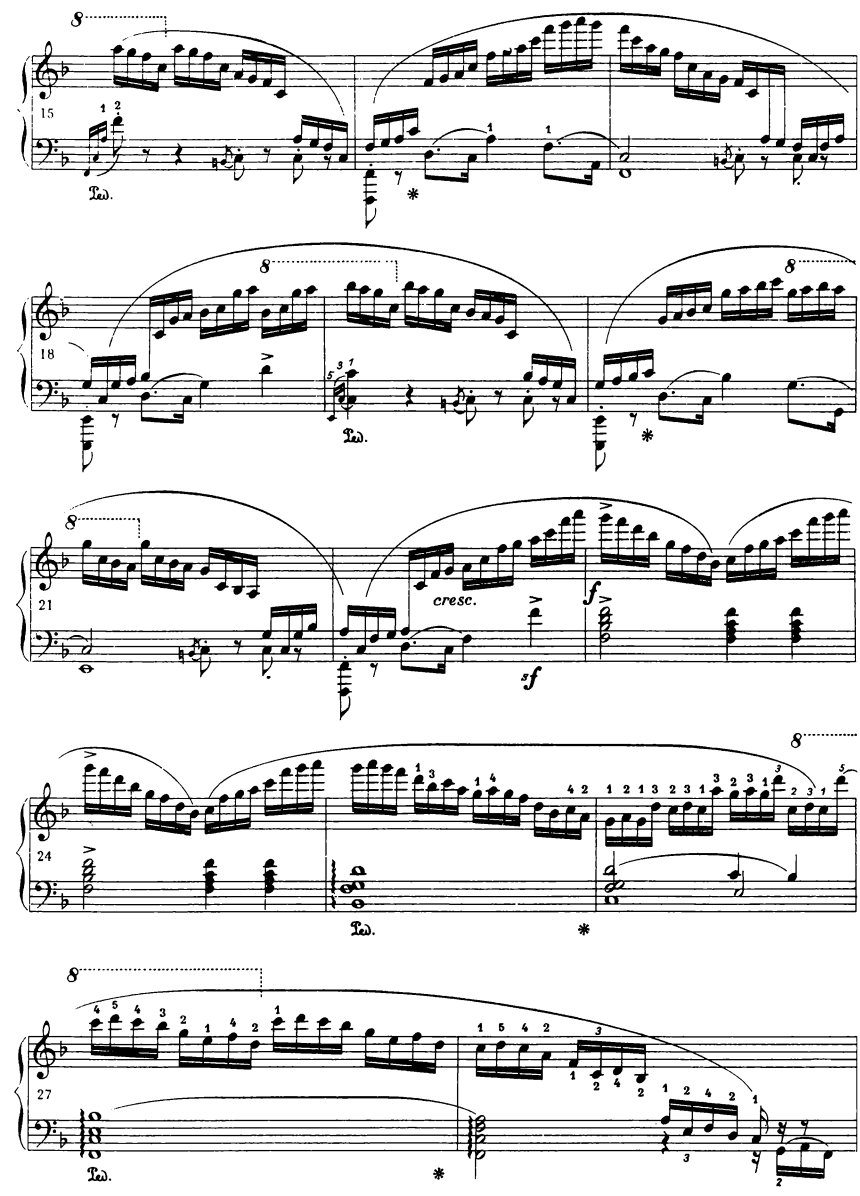
15
Ped.
*
18
Ped.
*
21
cresc.
f
sf
24
Ped.
*
27
Ped.
*

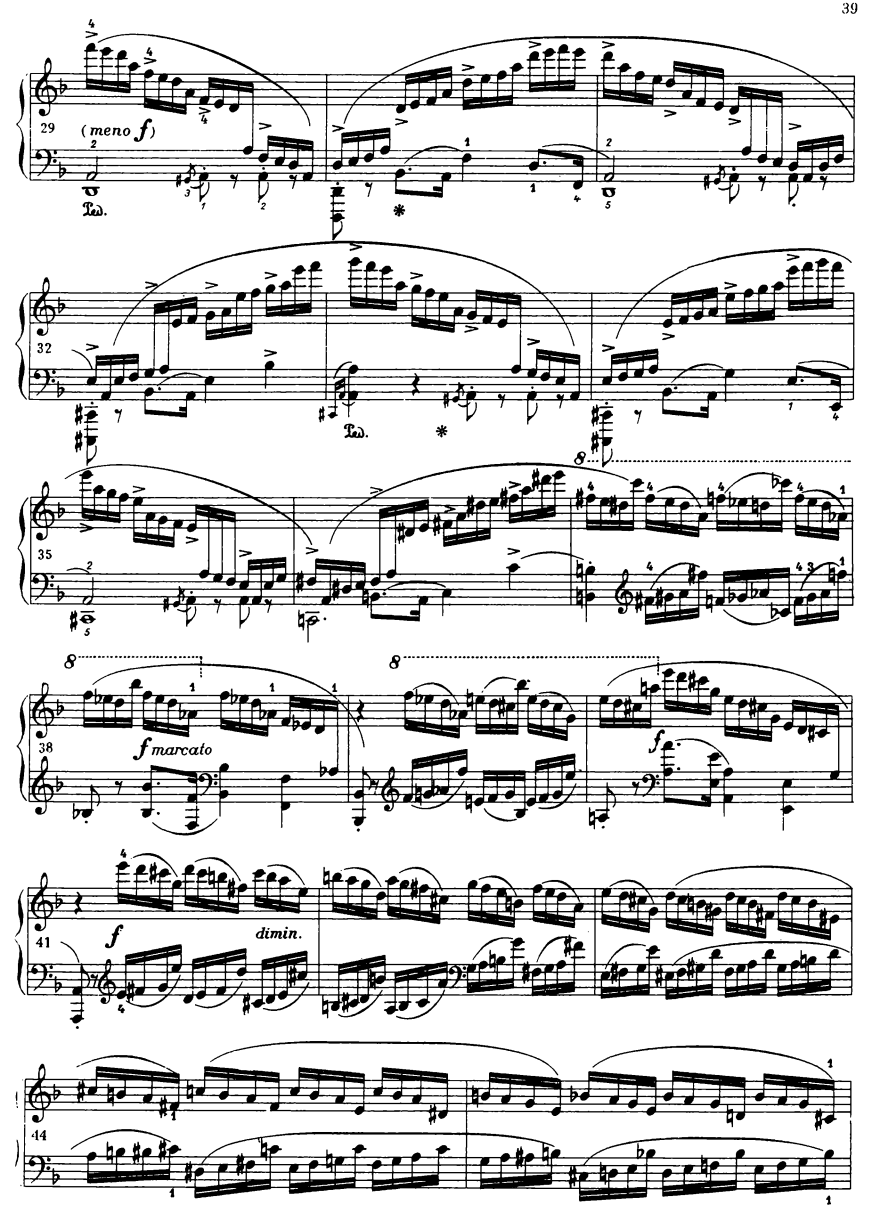
29
(meno f)
Ped.
*
32
Ped.
*
35
38
f marcato
f
41
f
dimin.
44

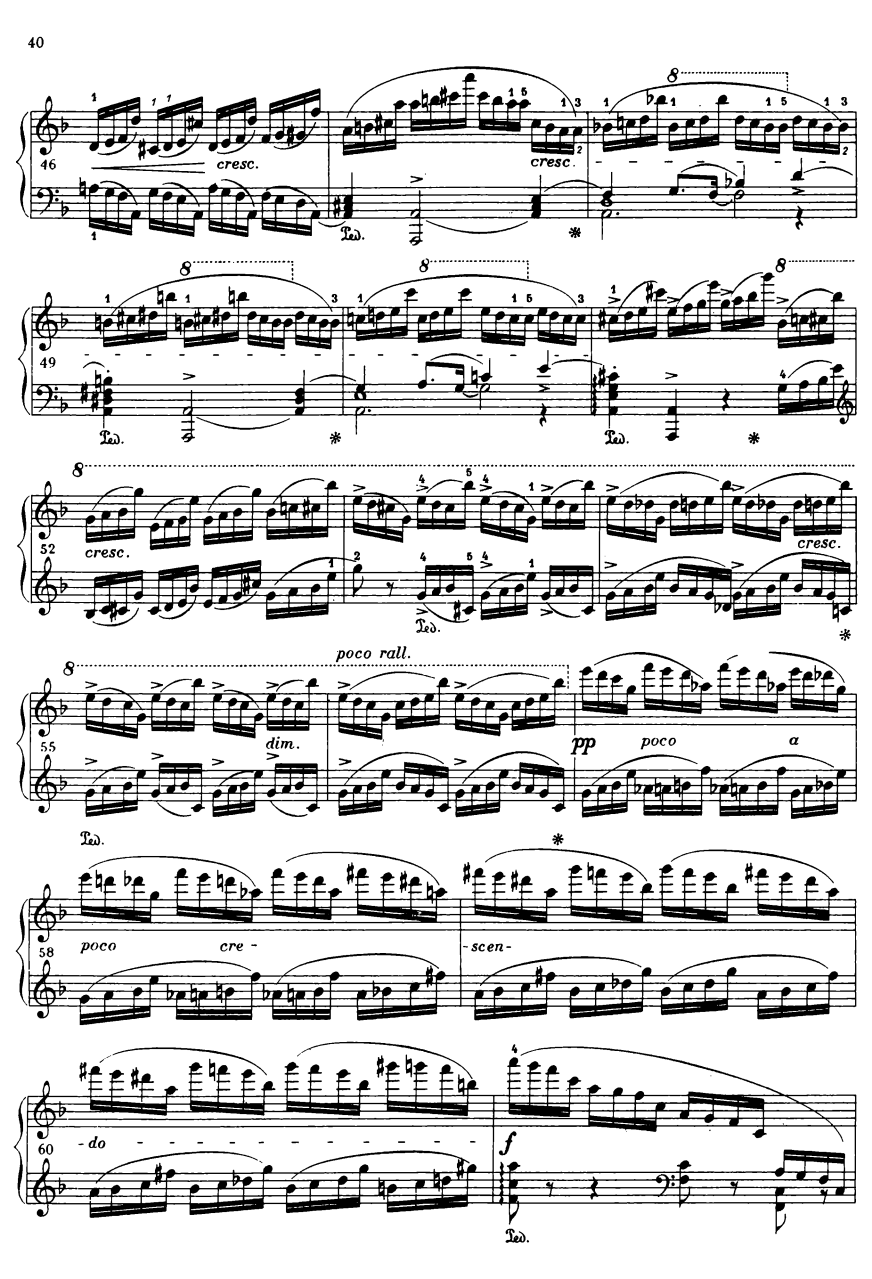
46
cresc.
cresc.
Ped.
49
Ped.
Ped.
52
cresc.
Ped.
cresc.
poco rall.
55
dim.
pp
poco
a
Ped.
58
poco
cre -
-scen-
60
-do
f
Ped.

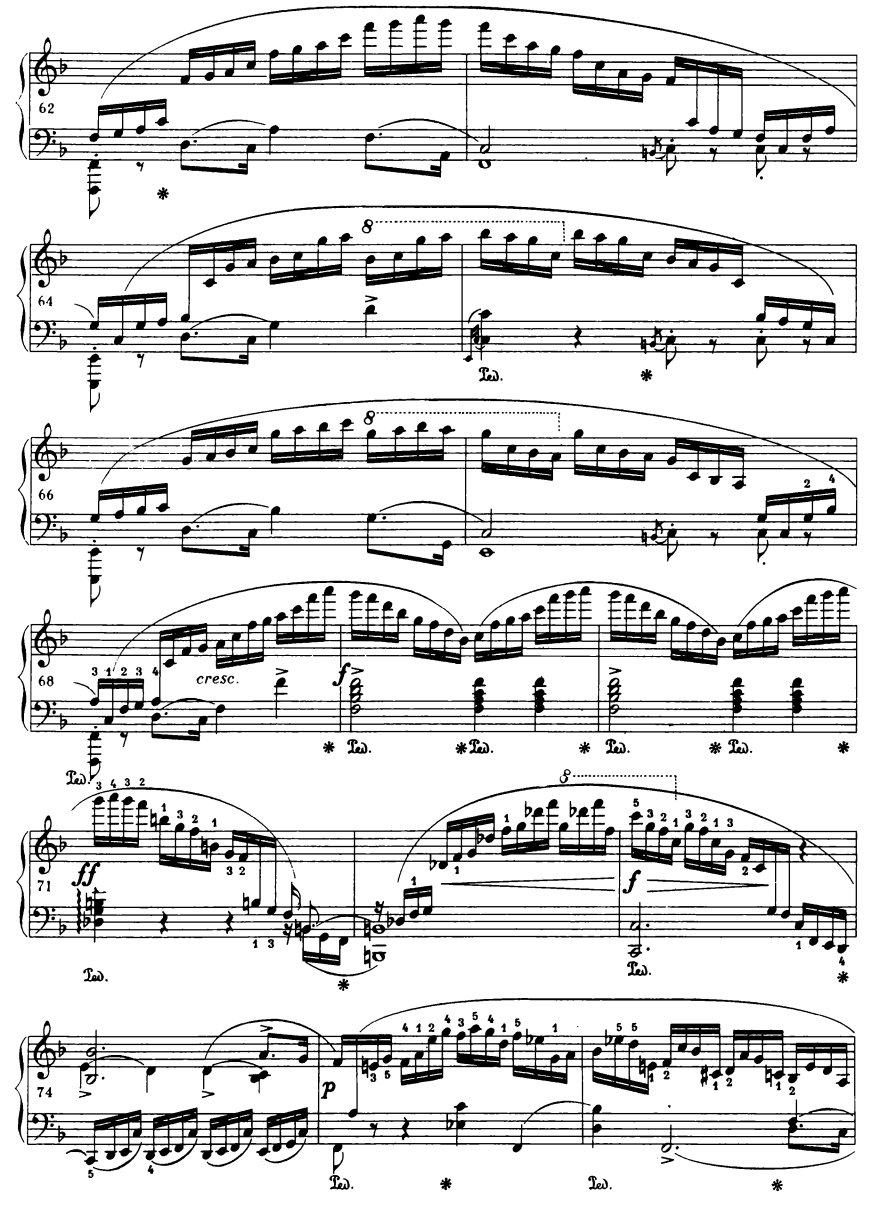
62
64
8
Ped.
66
8
68
cresc.
f
Ped.
Ped.
Ped.
Ped.
71
ff
8
f
Ped.
Ped.
74
p
Ped.
Ped.

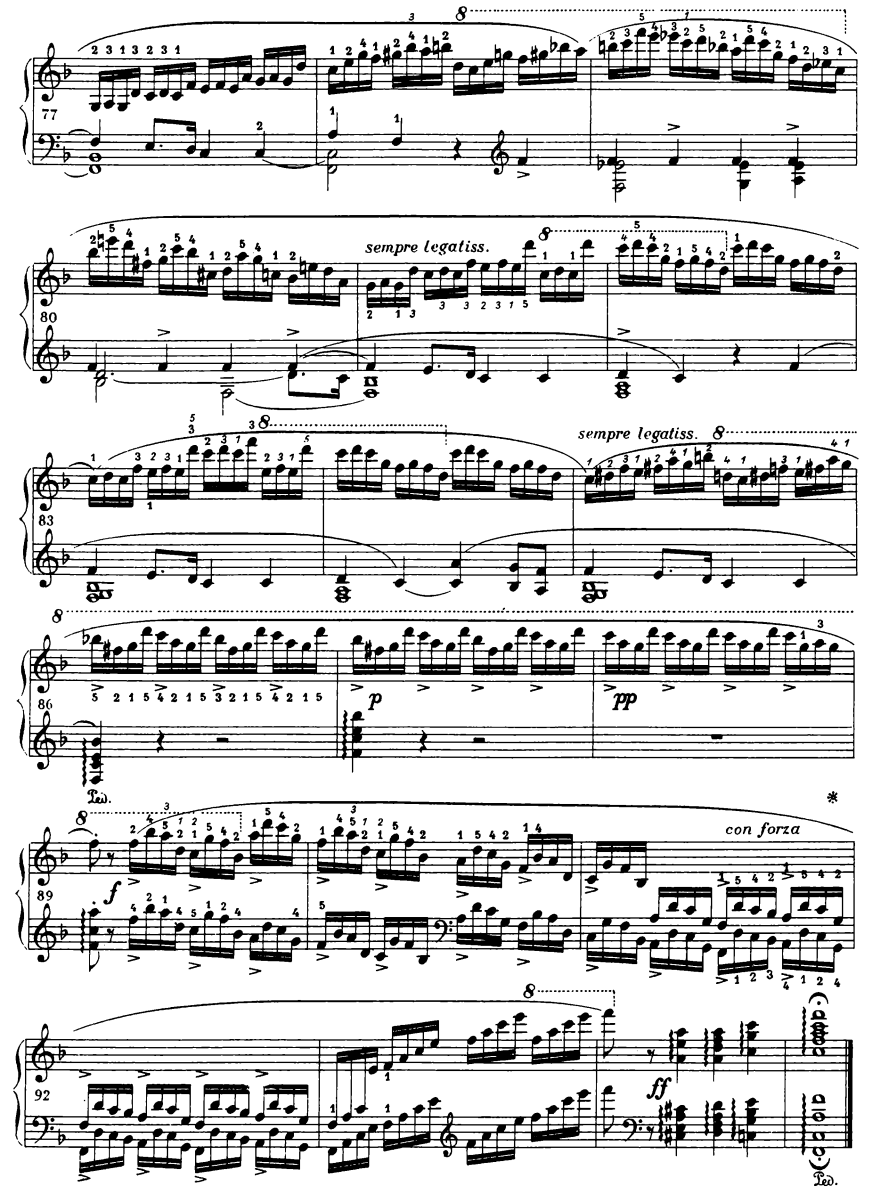
77
sempre legatiss.
80
sempre legatiss.
83
86
p
pp
Ped.
89
f
con forza
92
ff
Ped.

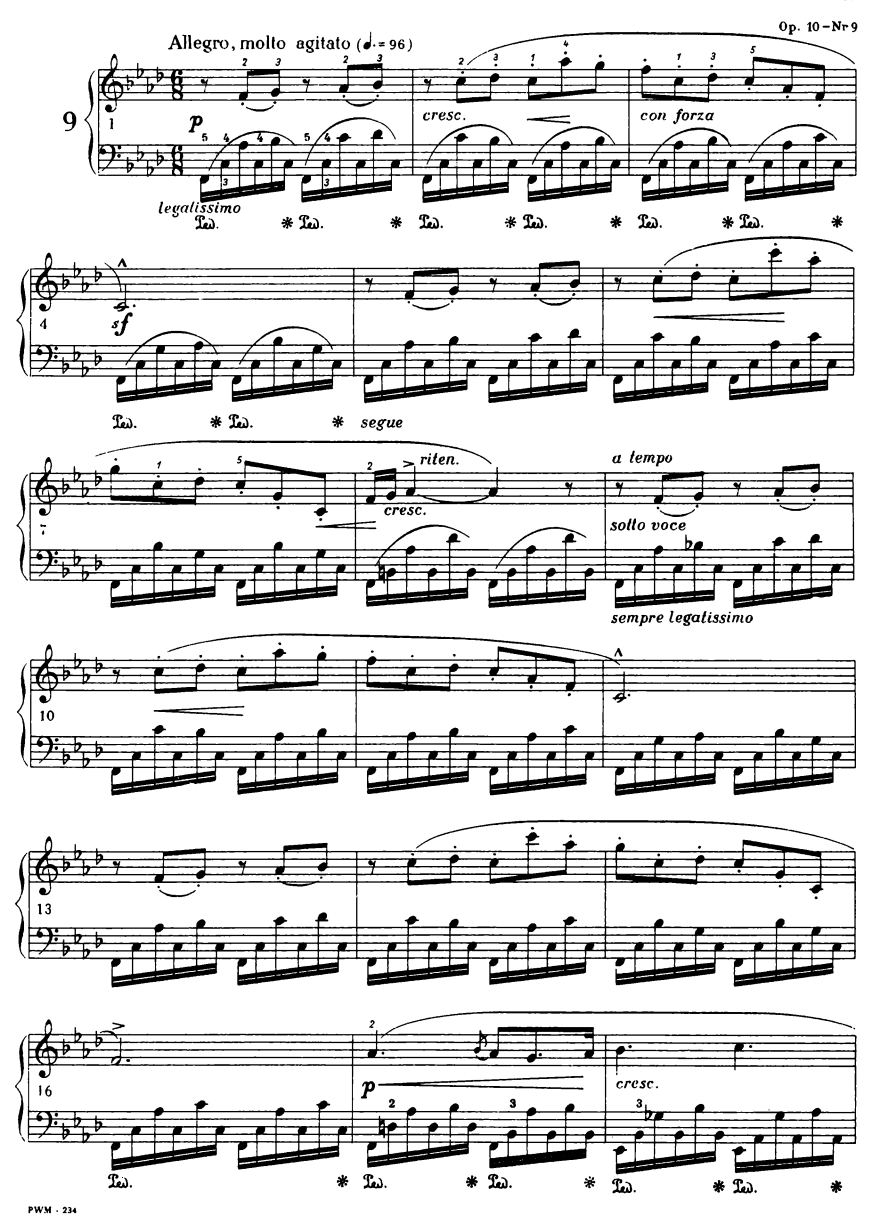
Allegro, molto agitato (♩. = 96)
9
p
legatissimo
Ped.
cresc.
con forza
4
sf
segue
riten.
cresc.
a tempo
sotto voce
sempre legatissimo
10
13
16
p
cresc.

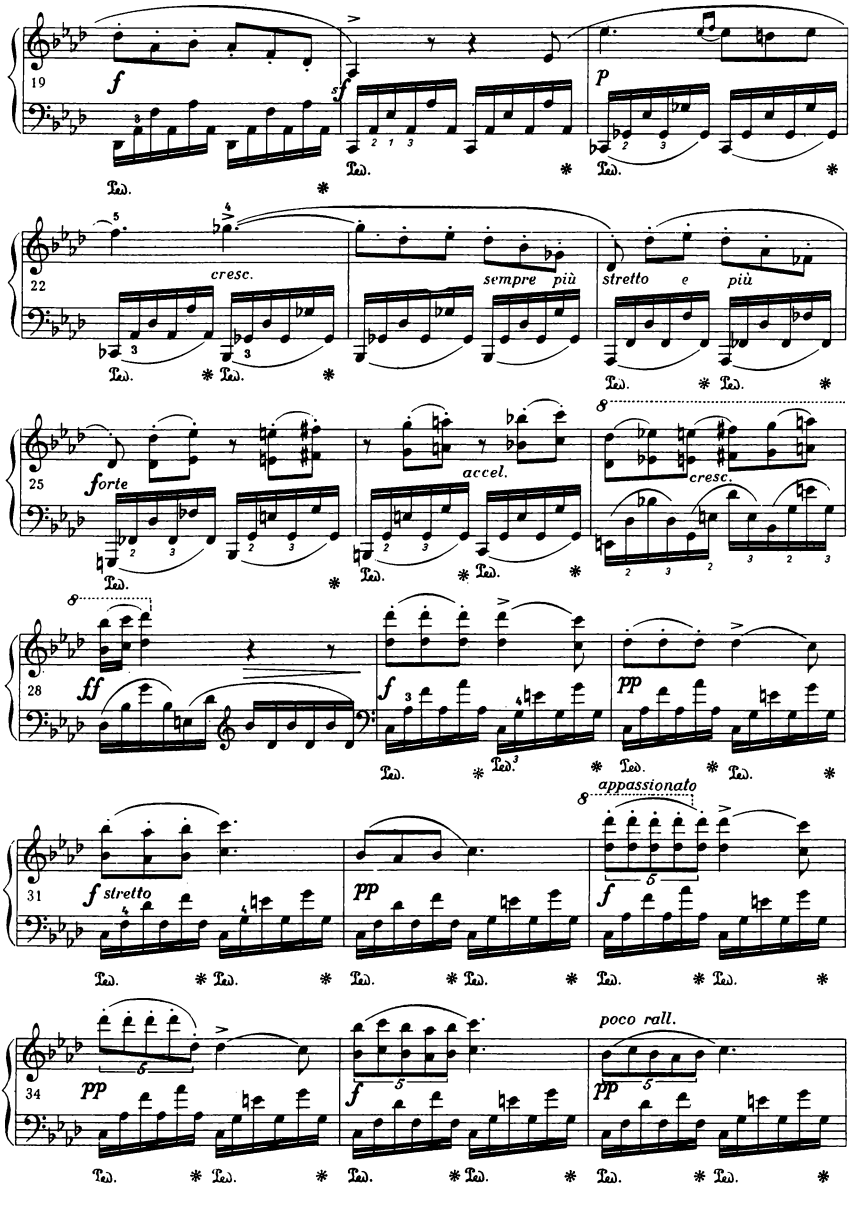
19
f
sf
p
Ped.
22
cresc.
sempre più
stretto e più
25
forte
accel.
cresc.
28
ff
f
pp
appassionato
31
f stretto
pp
34
poco rall.

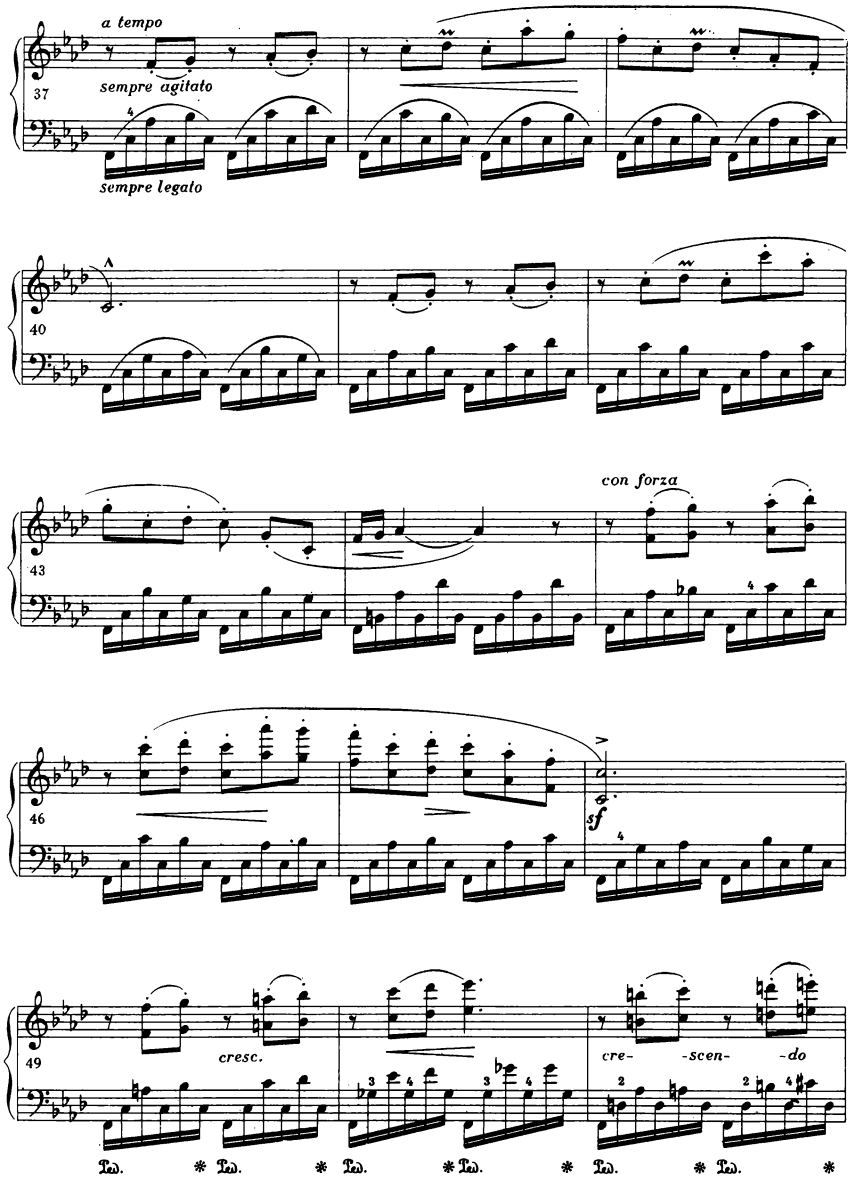
a tempo
37
sempre agitato
sempre legato
40
con forza
43
sf
46
cresc.
49
cre- -scen- -do
Ped. * Ped. * Ped. * Ped. * Ped. * Ped. *

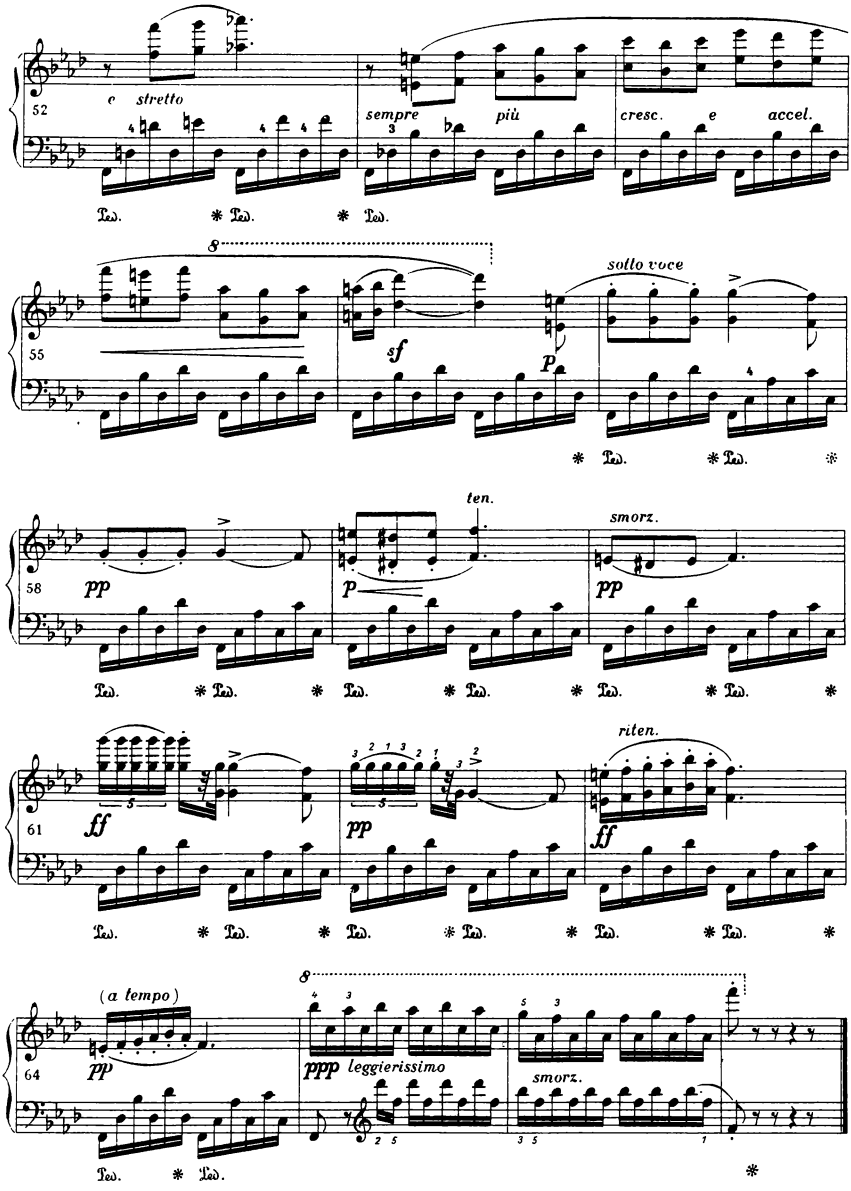
52
e stretto
sempre più cresc. e accel.
55
sf
p
sotto voce
58
pp
p
ten.
smorz.
pp
61
ff
pp
ff
riten.
64
(a tempo)
pp
ppp leggierissimo
smorz.

Vivace assai (♩. = 152)

10

f

Ped. *legatissimo* * Ped. * Ped. *

3

Ped. * Ped. * Ped. * Ped. *

6

cresc.

8

dim.

f

Ped. * Ped. * Ped. *

9

p

legatissimo

12

staccato

cresc.

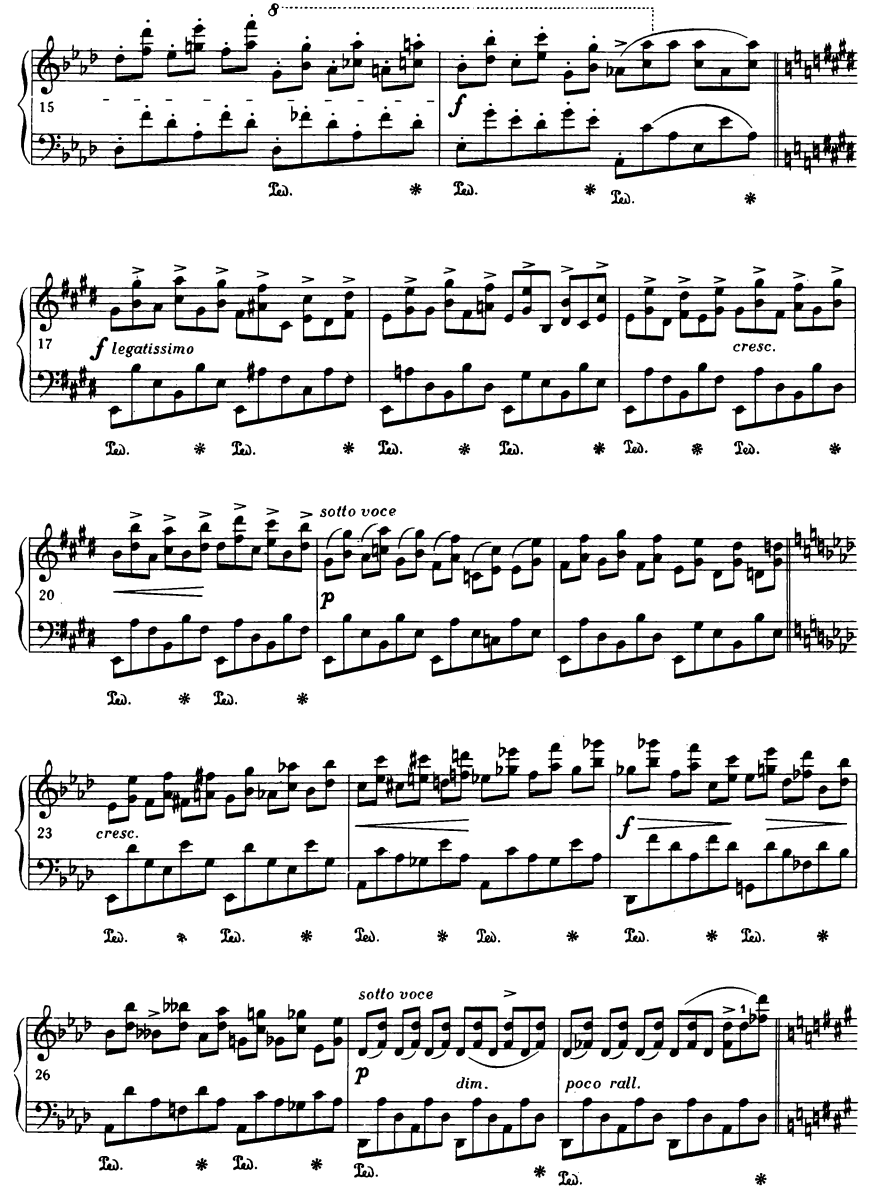
8
15
f
Ped. * Ped. * Ped. *
17
f legatissimo
cresc.
Ped. * Ped. * Ped. * Ped. * Ped. * Ped. *
20
sotto voce
p
Ped. * Ped. *
23
cresc.
f
Ped. * Ped. * Ped. * Ped. * Ped. * Ped. *
26
sotto voce
p
dim.
poco rall.
Ped. * Ped. * Ped. * Ped. *

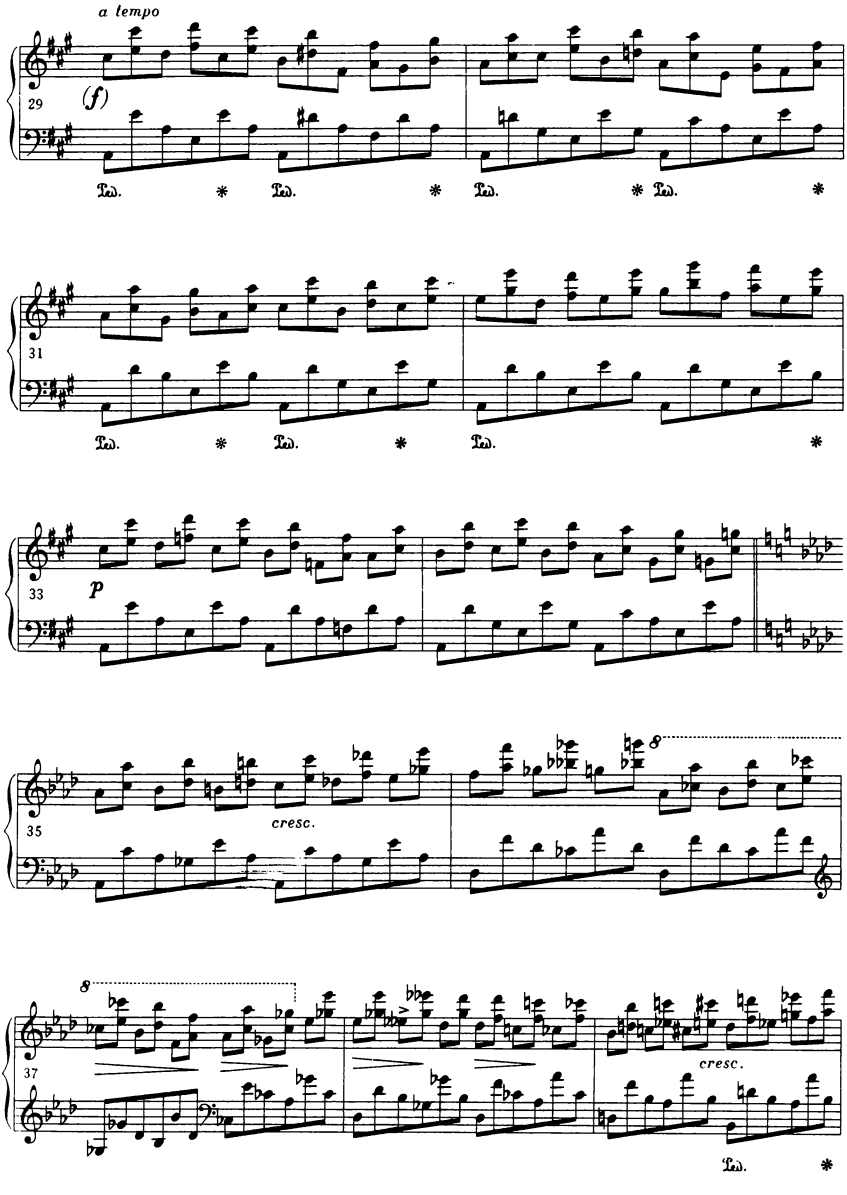
a tempo
(f)
29
Ped. * Ped. * Ped. * Ped. *
31
Ped. * Ped. * Ped. *
p
33
cresc.
35
8
8
37
cresc.
Ped. *

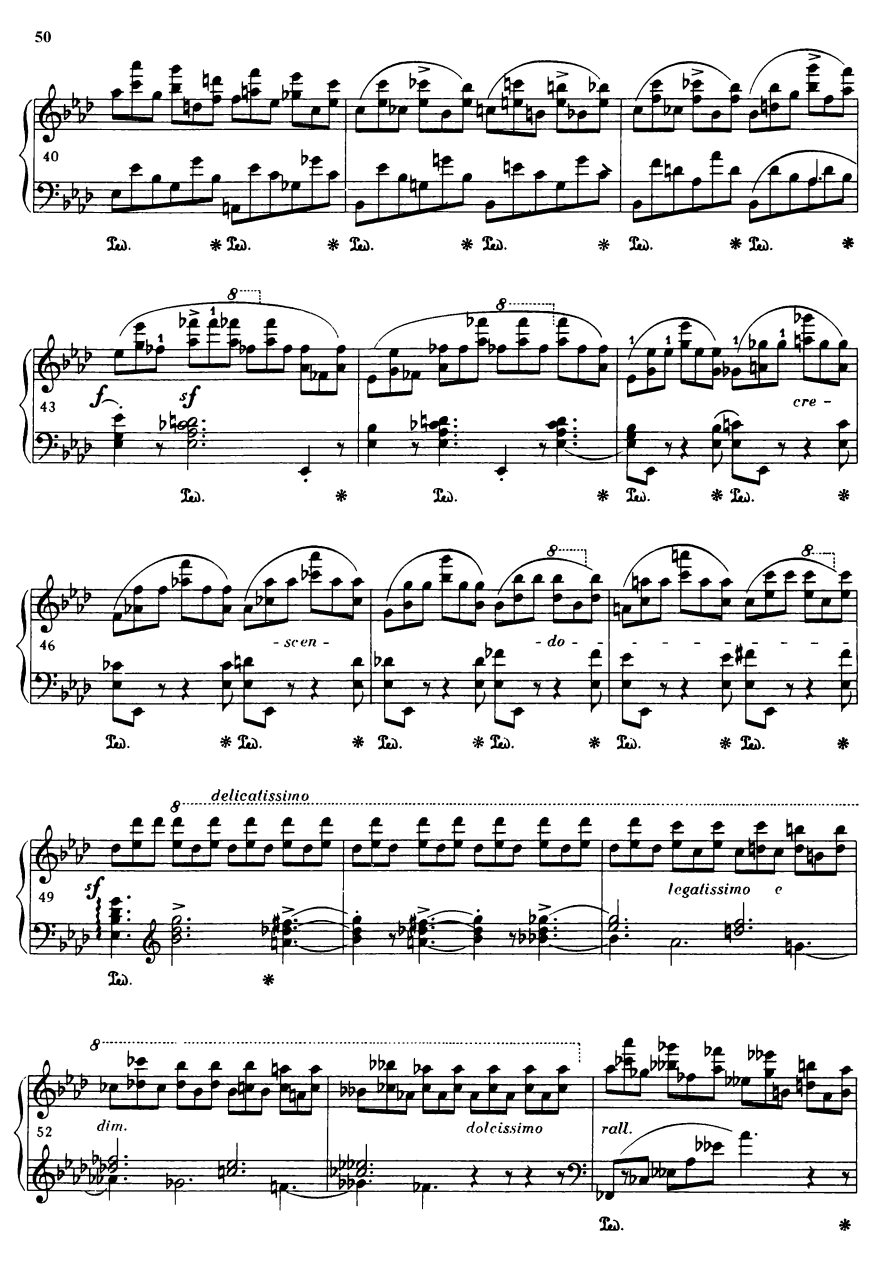
40
Ped. * Ped. * Ped. * Ped. * Ped. * Ped. *
43
f
sf
cre -
Ped. * Ped. * Ped. * Ped. *
46
- scen -
- do -
Ped. * Ped. * Ped. * Ped. * Ped. * Ped. *
delicatissimo
49
sf
legatissimo e
Ped. *
52
dim.
dolcissimo
rall.
Ped. *

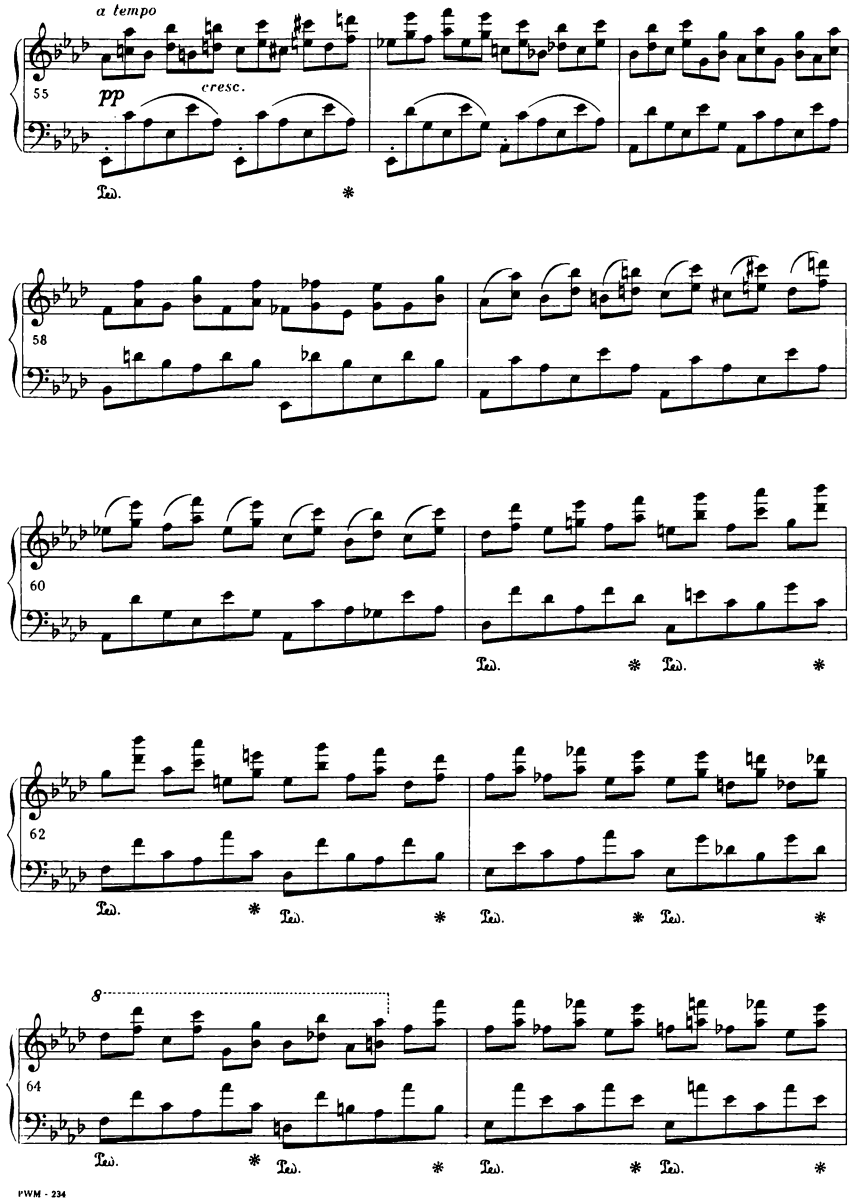
a tempo
55
pp
cresc.
Ped.
*
58
60
Ped.
*
Ped.
*
62
Ped.
*
Ped.
*
Ped.
*
Ped.
*
8
64
Ped.
*
Ped.
*
Ped.
*
Ped.
*

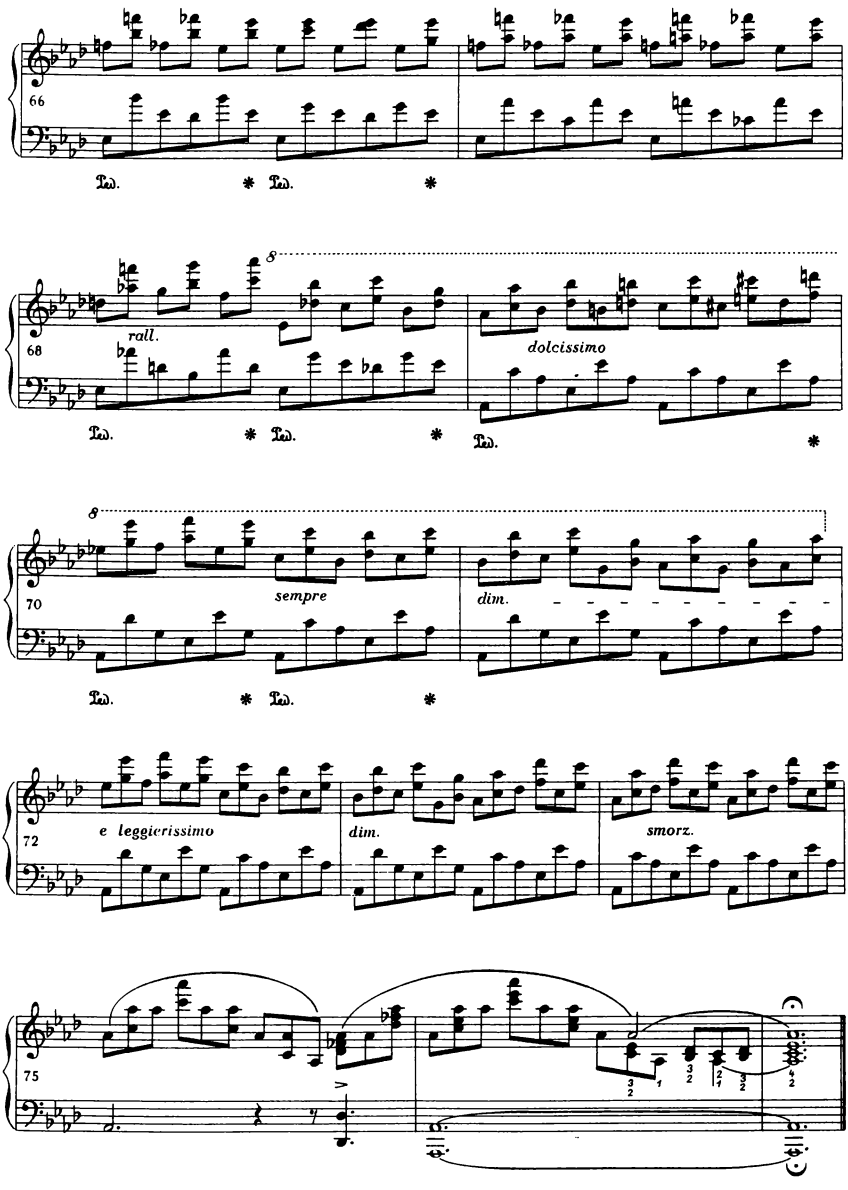
66
Ped. * Ped. *
8
68
rall.
dolcissimo
Ped. * Ped. * Ped. *
8
70
sempre
dim.
Ped. * Ped. *
72
e leggierissimo
dim.
smorz.
75

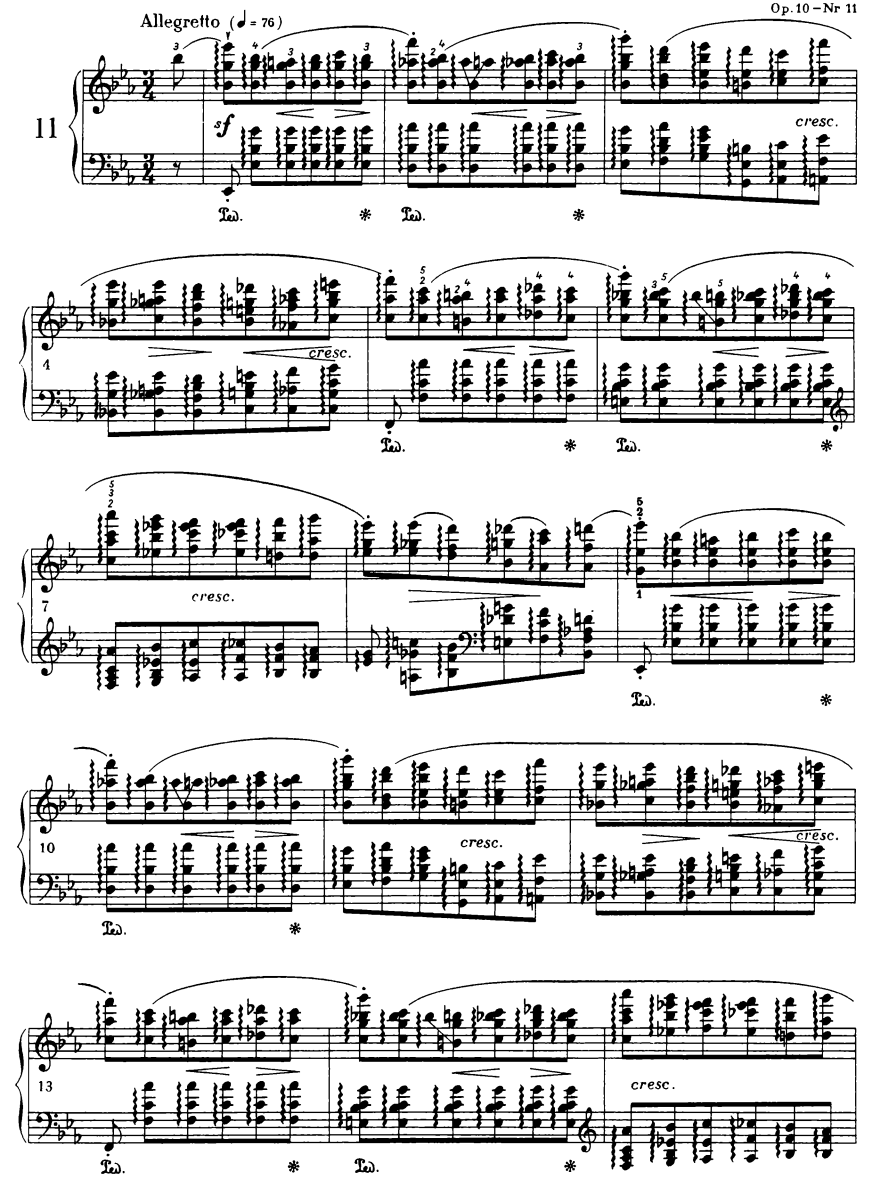
Allegretto (♩ = 76)
11
sf
cresc.
Ped.
4
7
10
13

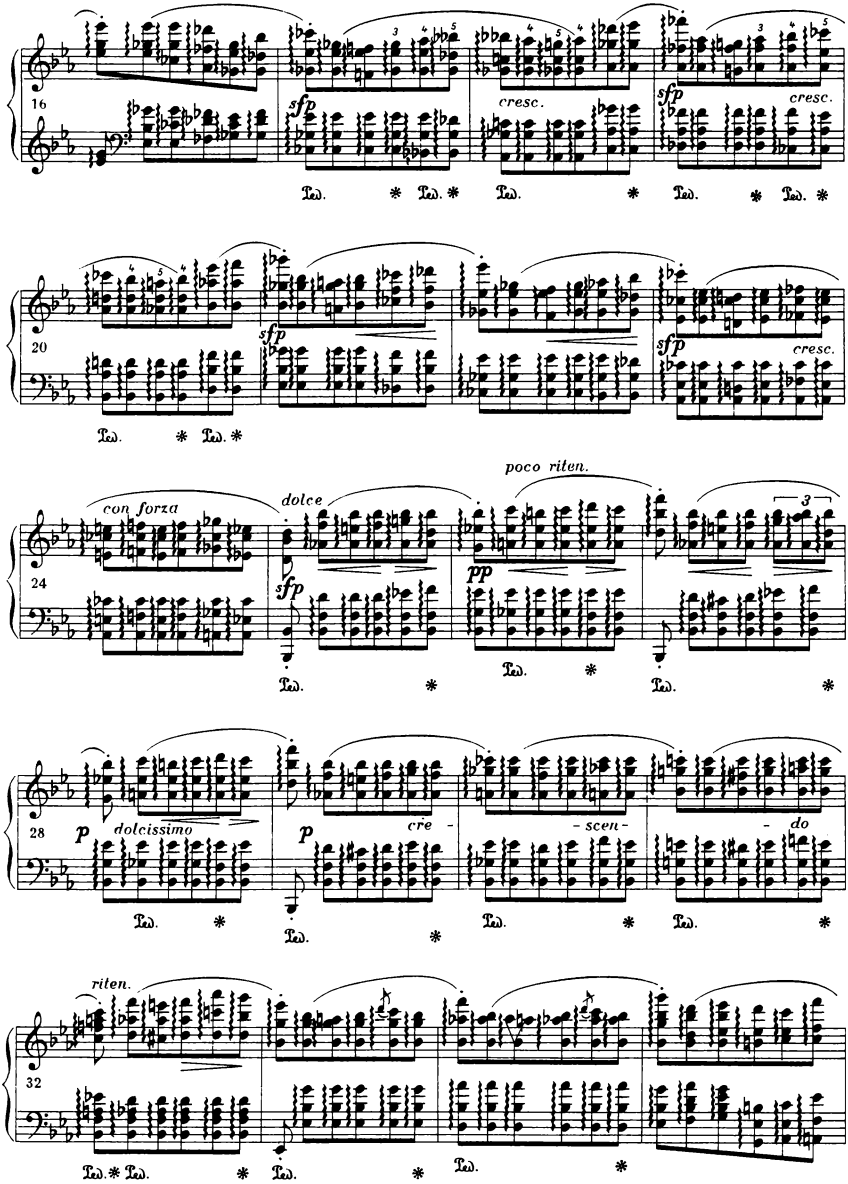
16
sfp
cresc.
sfp
cresc.
Ped. * Ped. * Ped. * Ped. * Ped. *
20
sfp
sfp
cresc.
Ped. * Ped. *
con forza
dolce
poco riten.
24
sfp
pp
3
Ped. * Ped. * Ped. *
28
p
dolcissimo
p
cre - scen - do
Ped. * Ped. * Ped. * Ped. *
riten.
32
Ped. * Ped. * Ped. * Ped. *

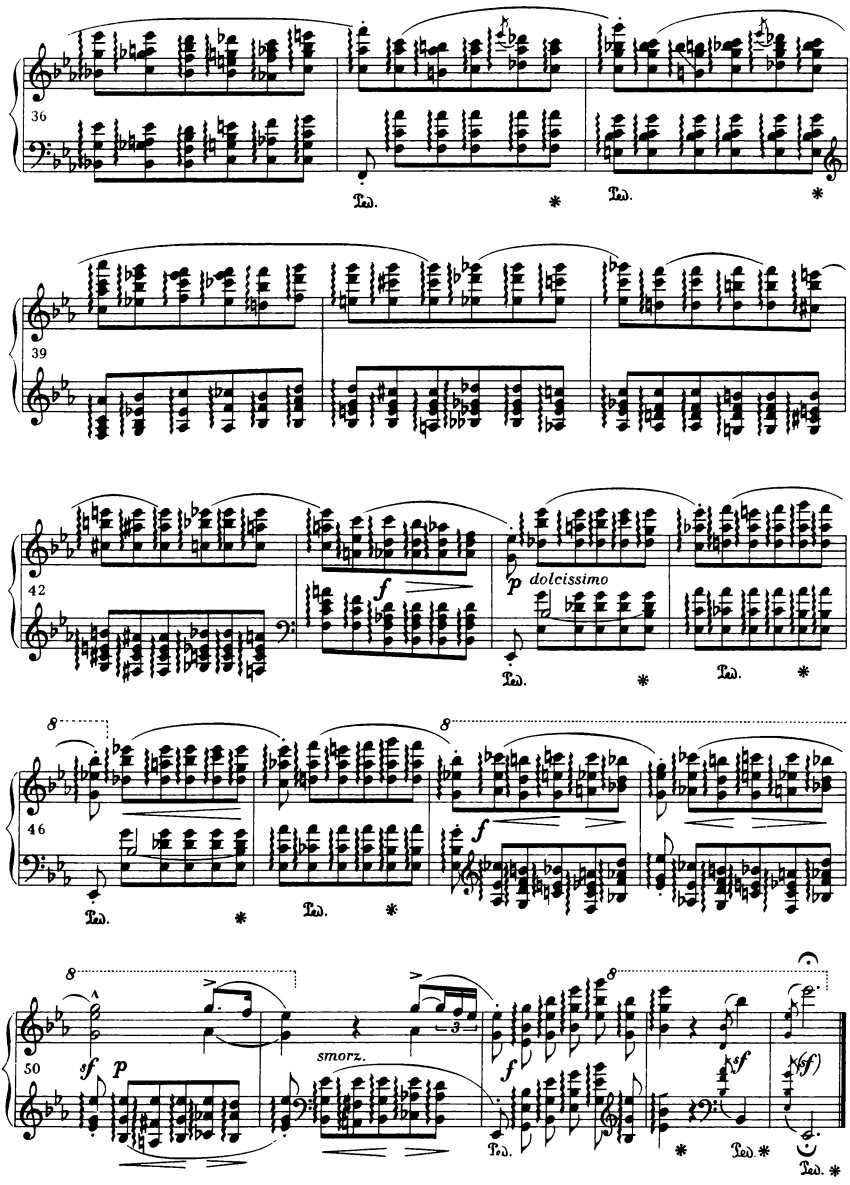
36
Ped.
Ped.
39
42
f
p
dolcissimo
Ped.
Ped.
46
8
8
f
Ped.
Ped.
50
8
8
sf
p
smorz.
f
sf
(sf)
Ped.
Ped.
Ped.

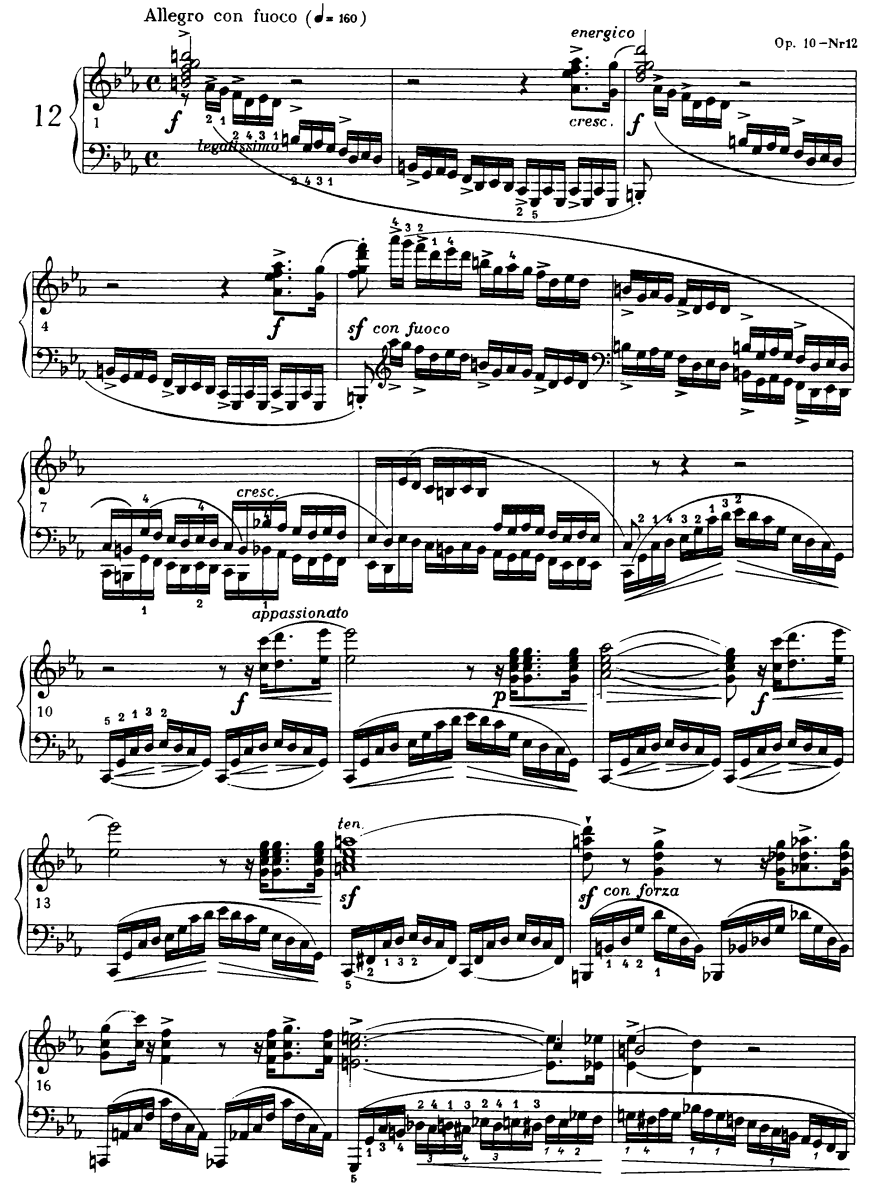
Allegro con fuoco (♩= 160)
Op. 10 – Nr12
12
energico
cresc.
legatissimo
sf con fuoco
cresc.
appassionato
ten.
sf con forza

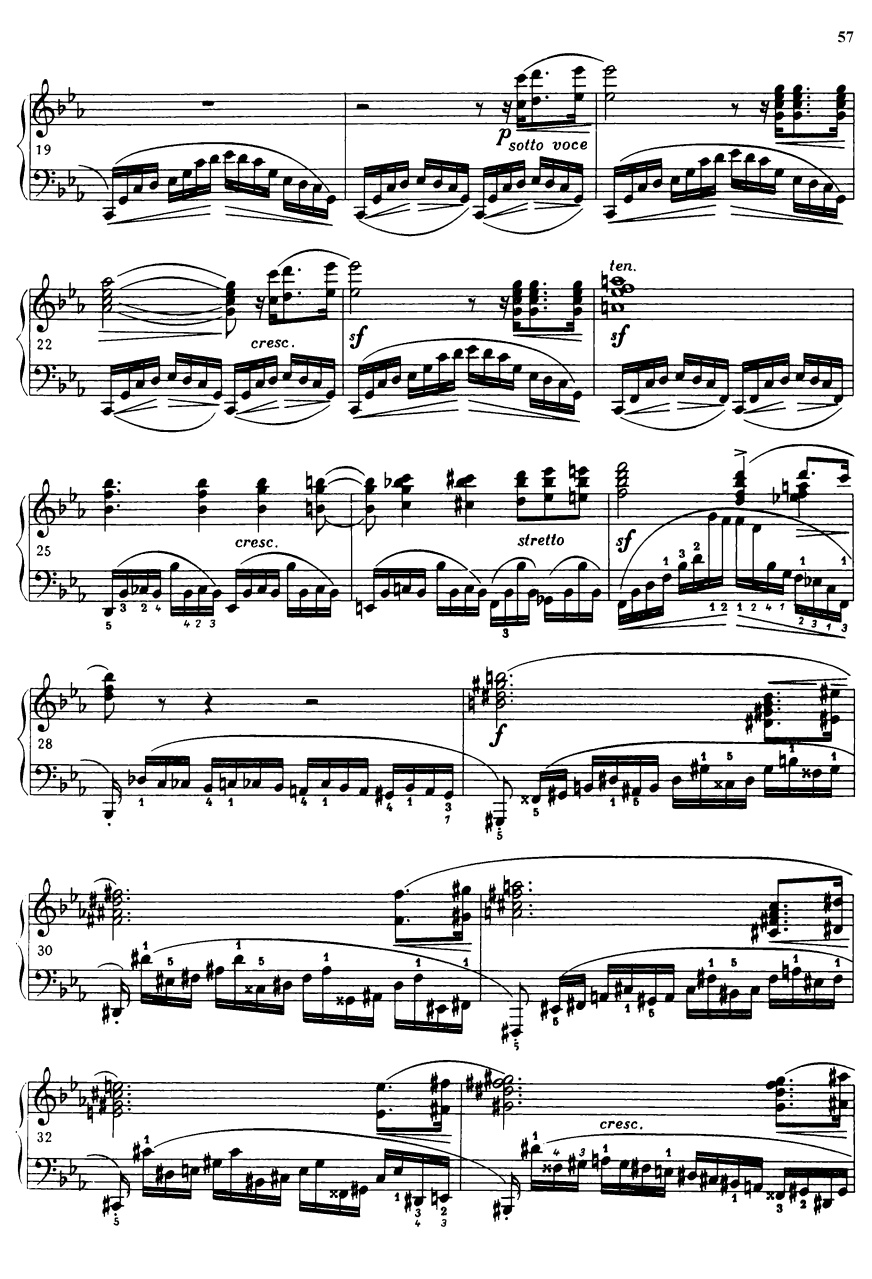
19
p sotto voce
22
cresc.
sf
ten.
sf
25
cresc.
stretto
sf
28
f
30
32
cresc.

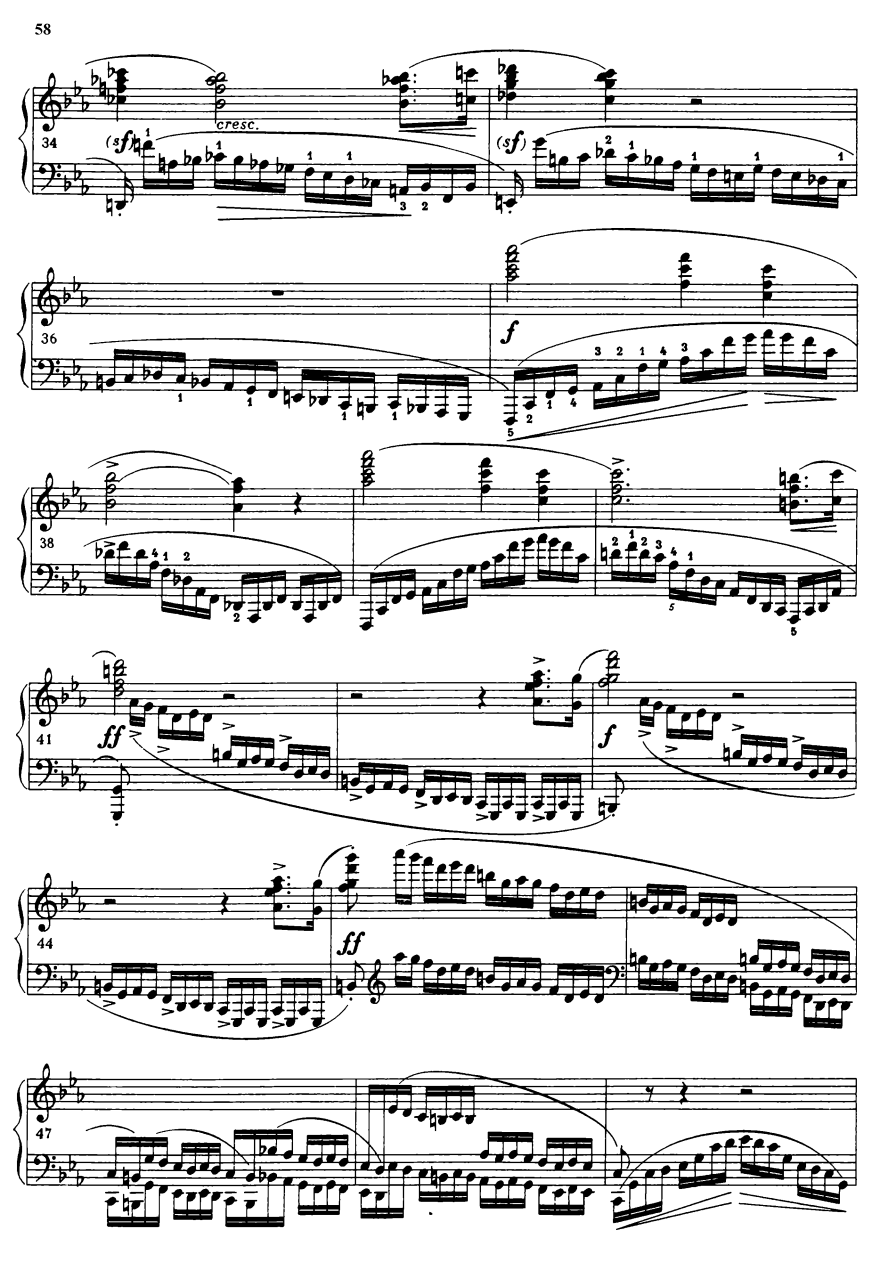
34
(sf
cresc.
(sf)
36
f
38
41
ff
f
44
ff
47

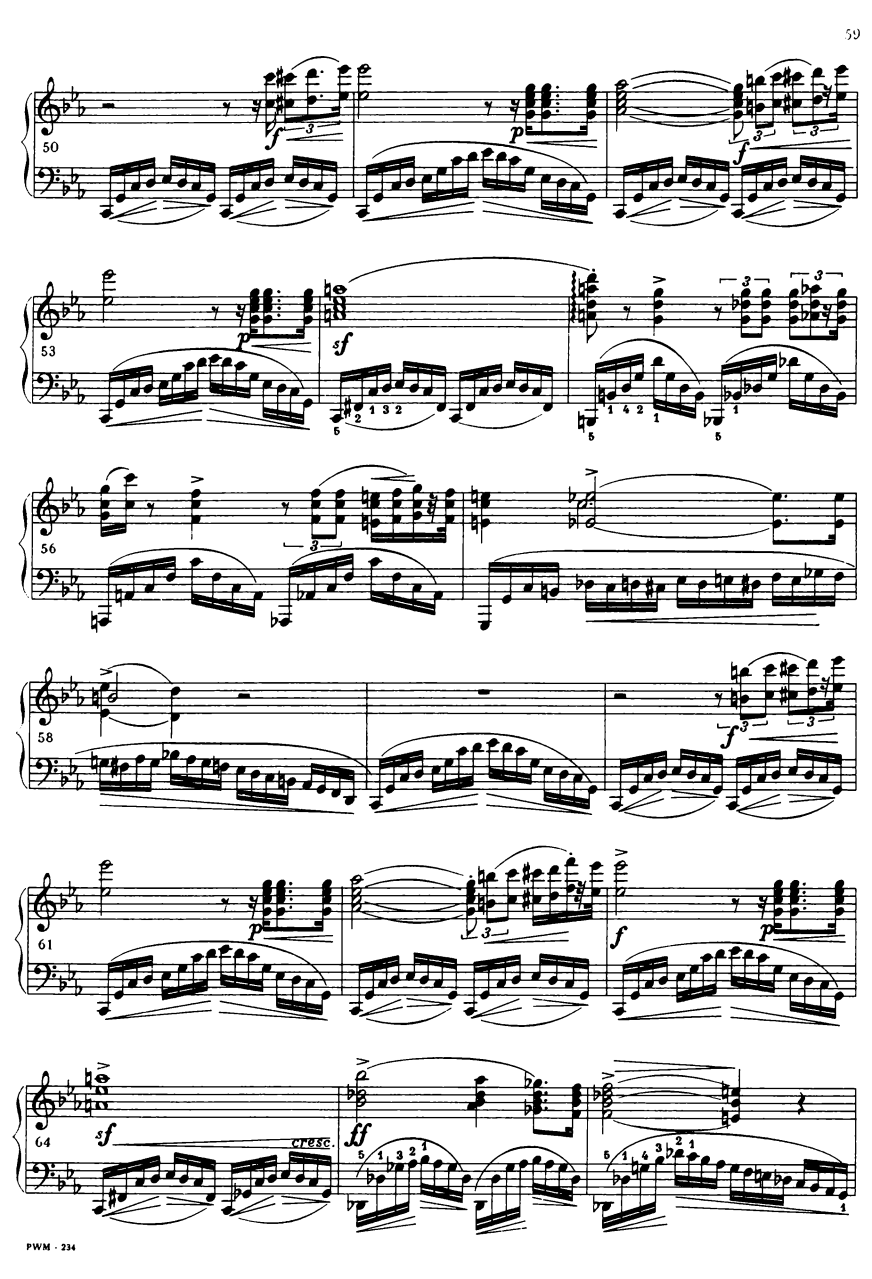
50
53
56
58
61
64
cresc.

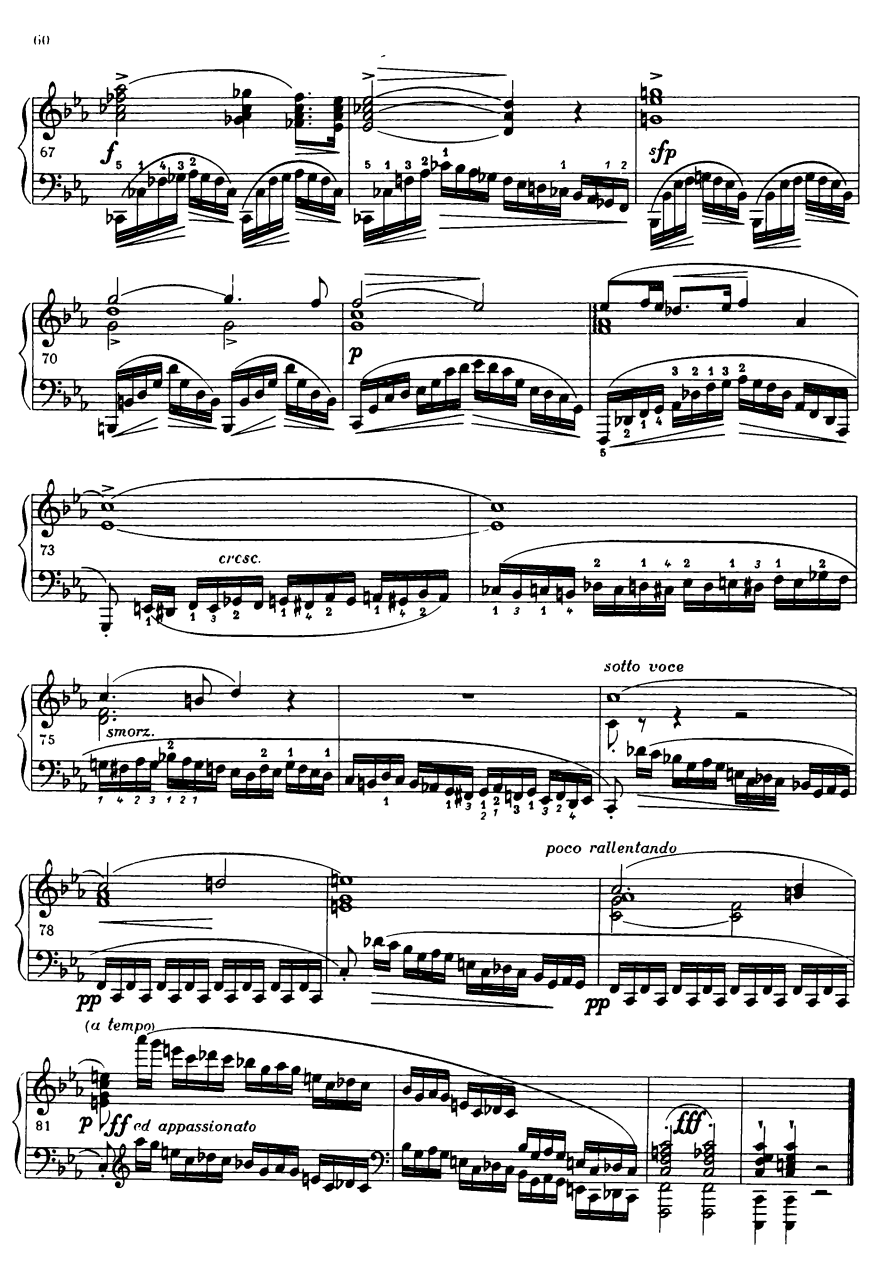
67
f
sfp
70
p
73
cresc.
75
smorz.
sotto voce
78
poco rallentando
pp
pp
(a tempo)
81
p
ff
ed appassionato
fff

A Madame la Comtesse d'Agoult

ÉTUDES

Allegro sostenuto (♩ = 104)

Op. 25 – Nr 1

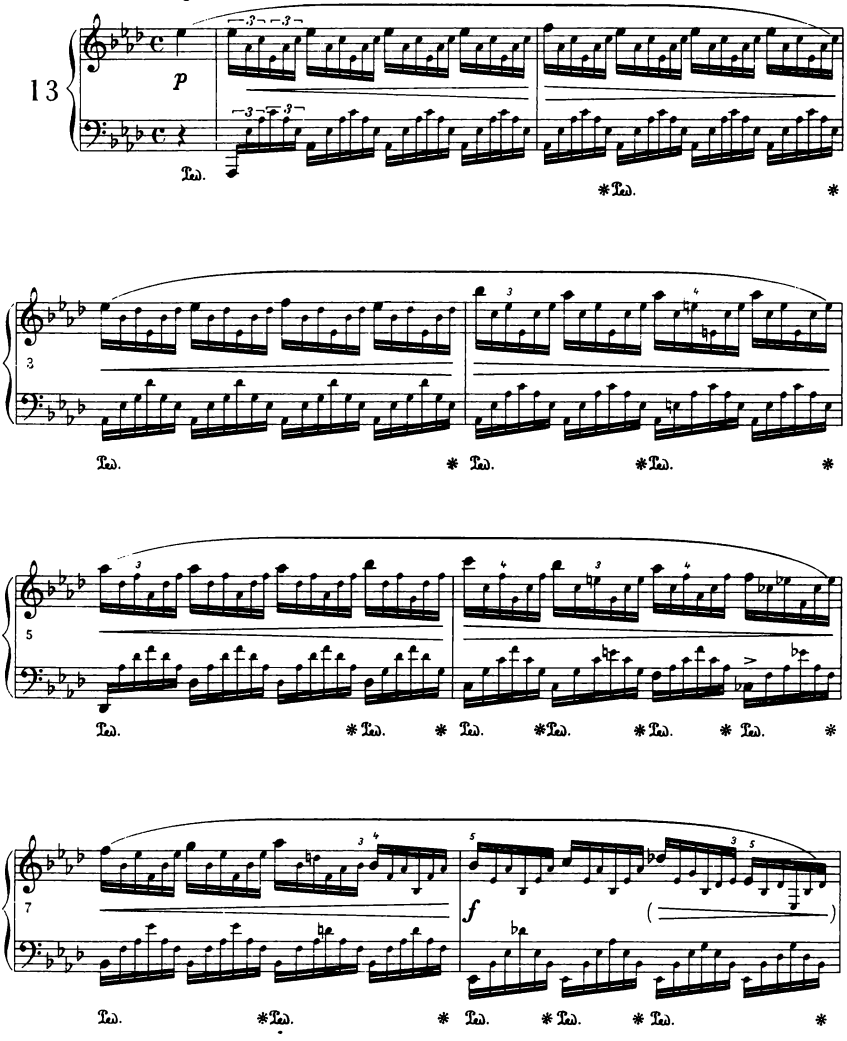

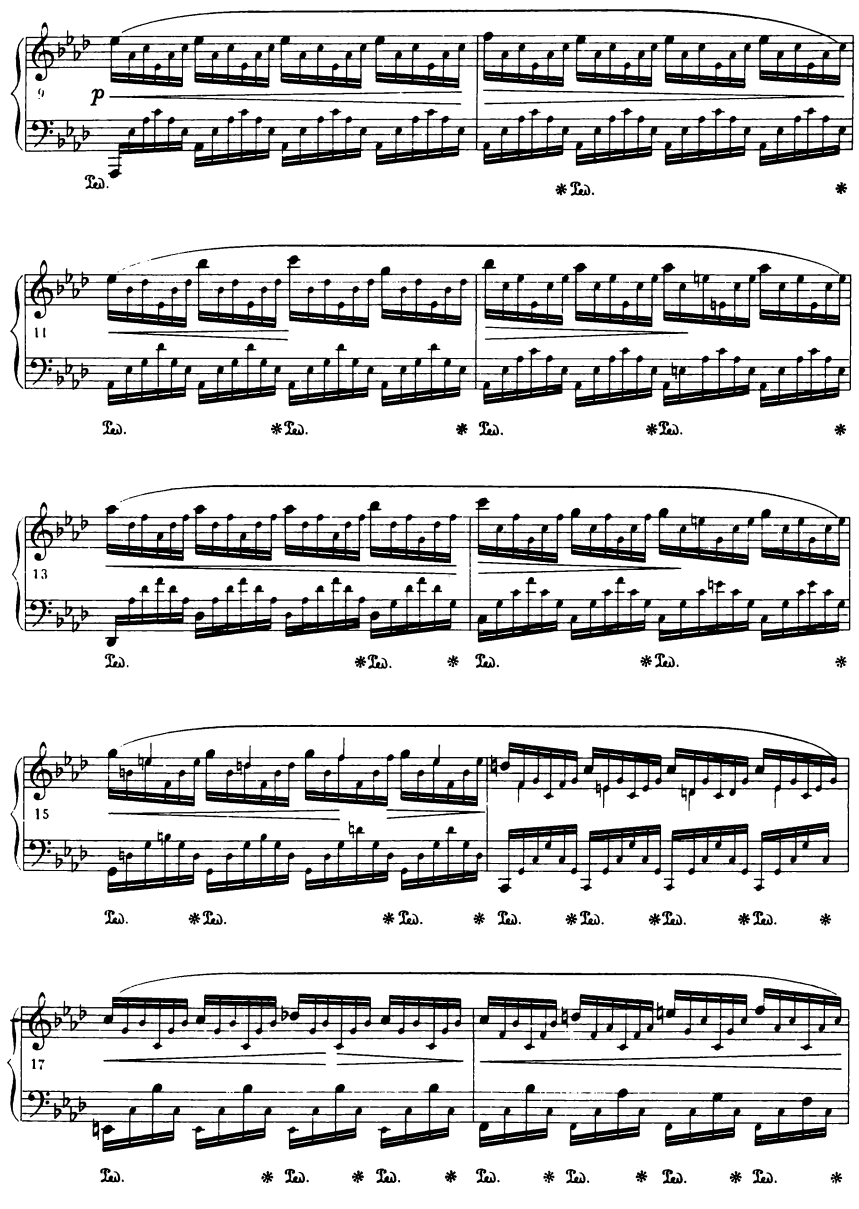
9
p
Ped. * Ped. *
11
Ped. * Ped. * Ped. * Ped. *
13
Ped. * Ped. * Ped. * Ped. *
15
Ped. * Ped. * Ped. * Ped. * Ped. * Ped. * Ped. *
17
Ped. * Ped. * Ped. * Ped. * Ped. * Ped. * Ped. * Ped. *

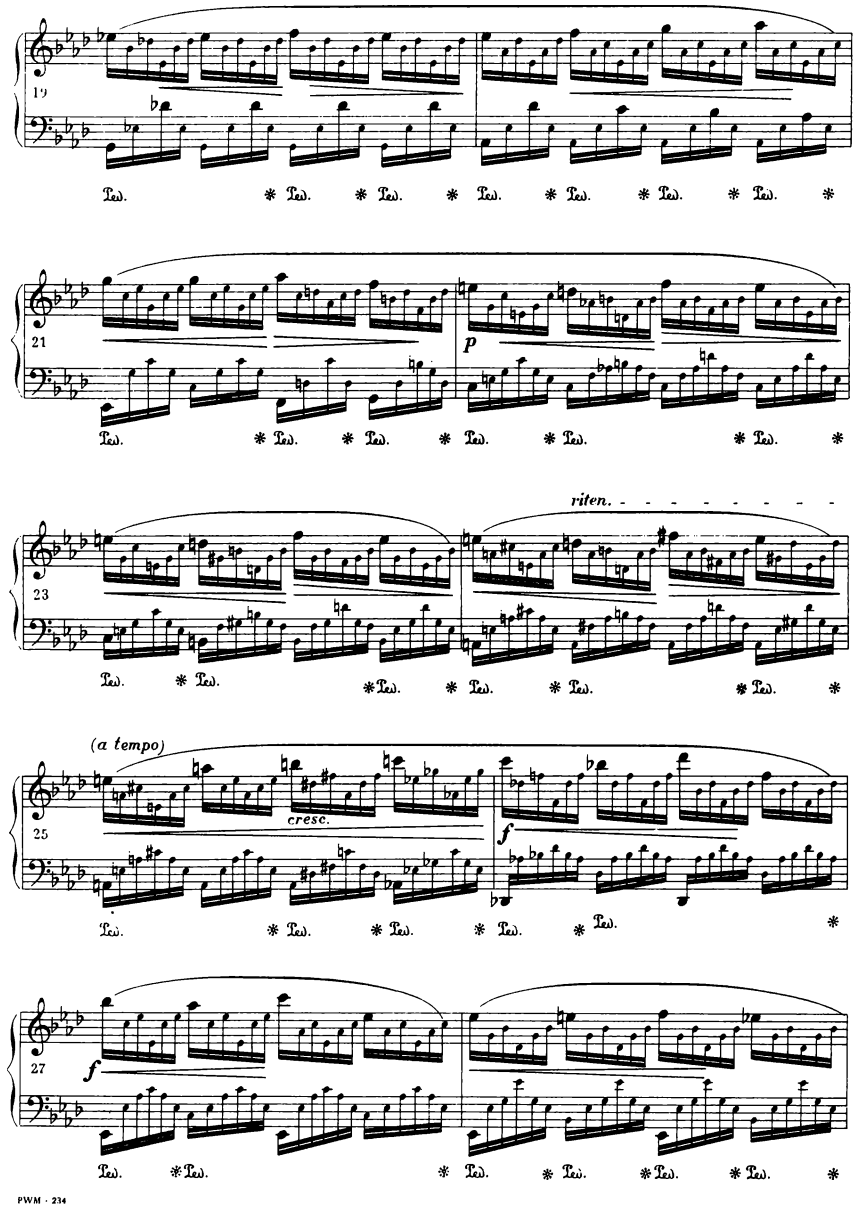
19
Ped. * Ped. * Ped. * Ped. * Ped. * Ped. * Ped. *
21
p
Ped. * Ped. * Ped. * Ped. * Ped. * Ped. *
riten.
23
Ped. * Ped. * Ped. * Ped. * Ped. * Ped. *
(a tempo)
25
cresc.
f
Ped. * Ped. * Ped. * Ped. * Ped. *
27
f
Ped. * Ped. * Ped. * Ped. * Ped. * Ped. *

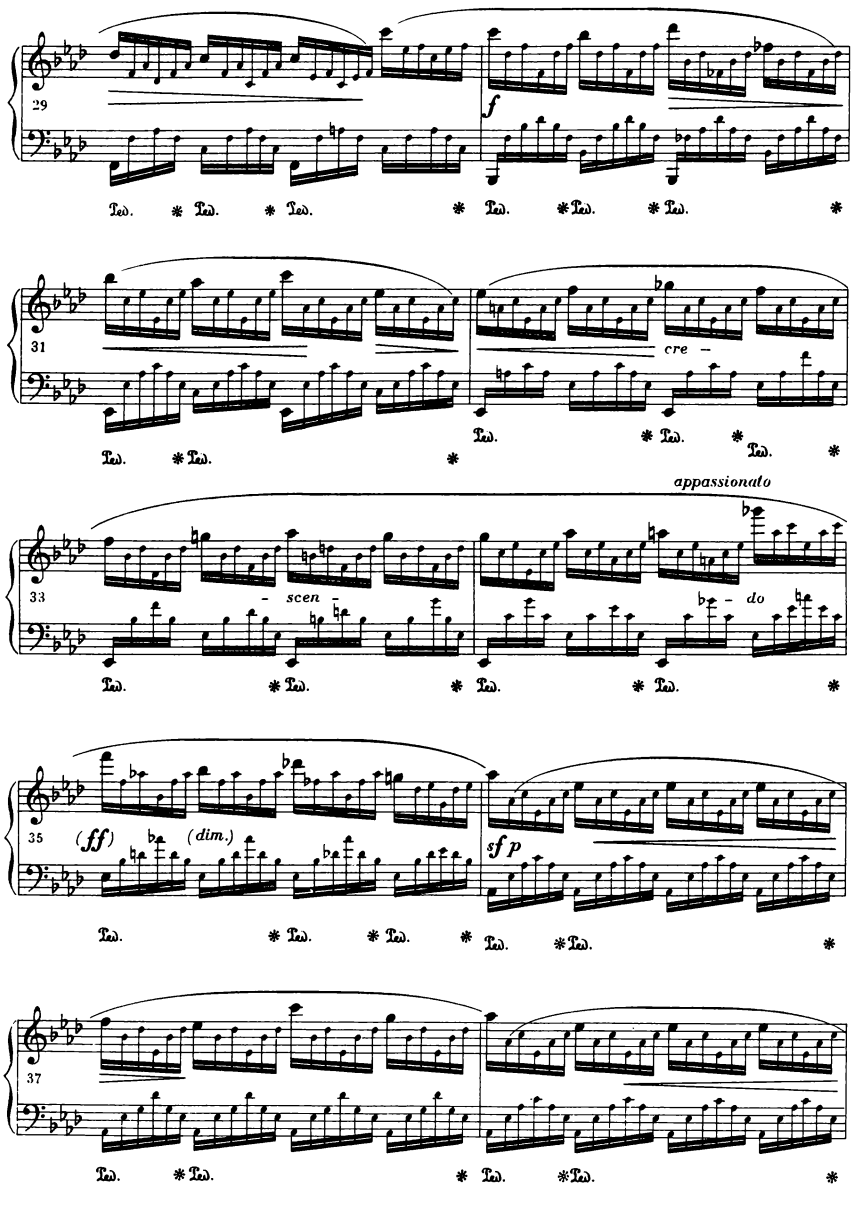
29
f
Ped. * Ped. * Ped. * Ped. * Ped. * Ped. *
31
cre -
Ped. * Ped. * Ped. * Ped. *
appassionato
33
- scen -
- do
Ped. * Ped. * Ped. * Ped. *
35
(ff)
(dim.)
sf p
Ped. * Ped. * Ped. * Ped. * Ped. *
37
Ped. * Ped. * Ped. * Ped. *

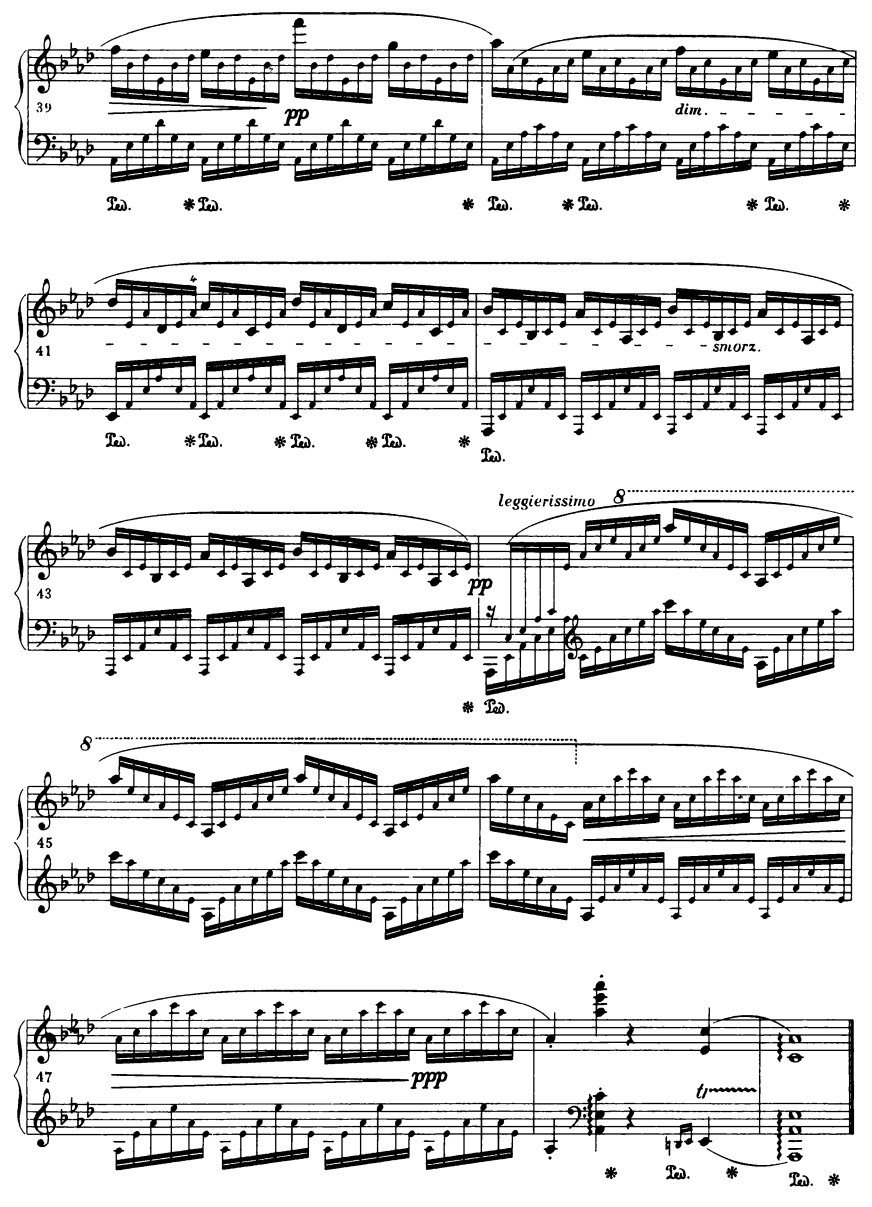
39
pp
dim.
Ped. * Ped. * Ped. * Ped. * Ped. *
41
smorz.
Ped. * Ped. * Ped. * Ped. * Ped.
43
leggierissimo
8
pp
* Ped.
8
45
47
ppp
tr
* Ped. * Ped. *

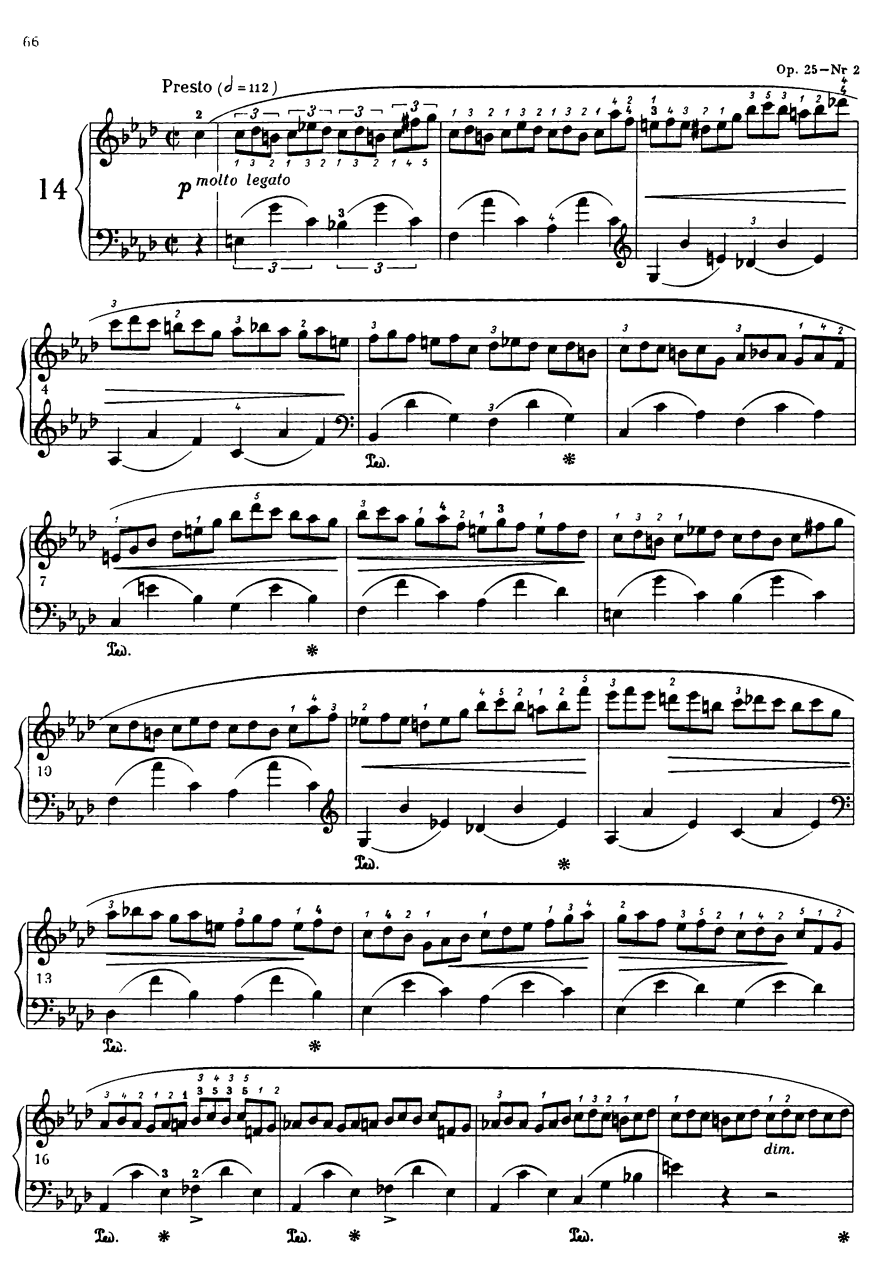
Presto (♩ = 112)
14
p molto legato
Ped.
4
Ped.
7
Ped.
10
Ped.
13
Ped.
16
dim.
Ped.
Ped.
Ped.

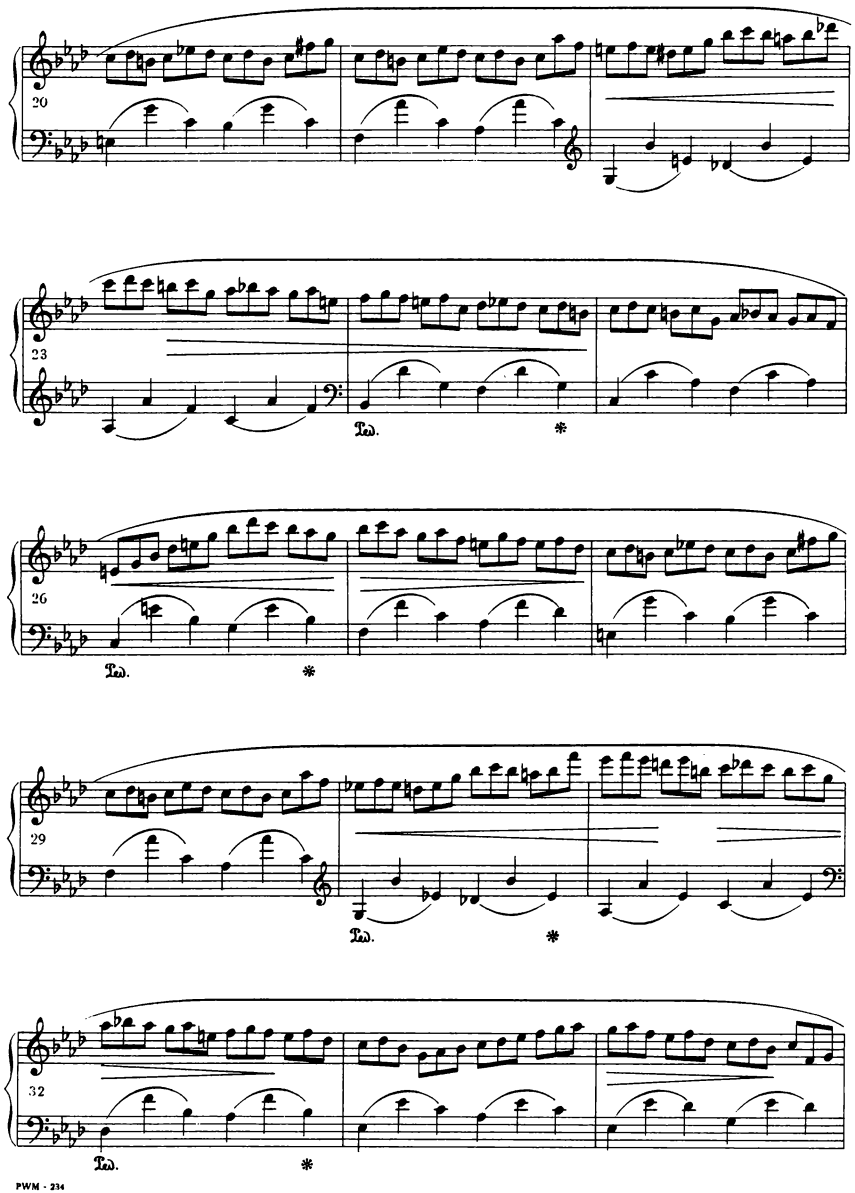
20
23
Ped.
*
26
Ped.
*
29
Ped.
*
32
Ped.
*

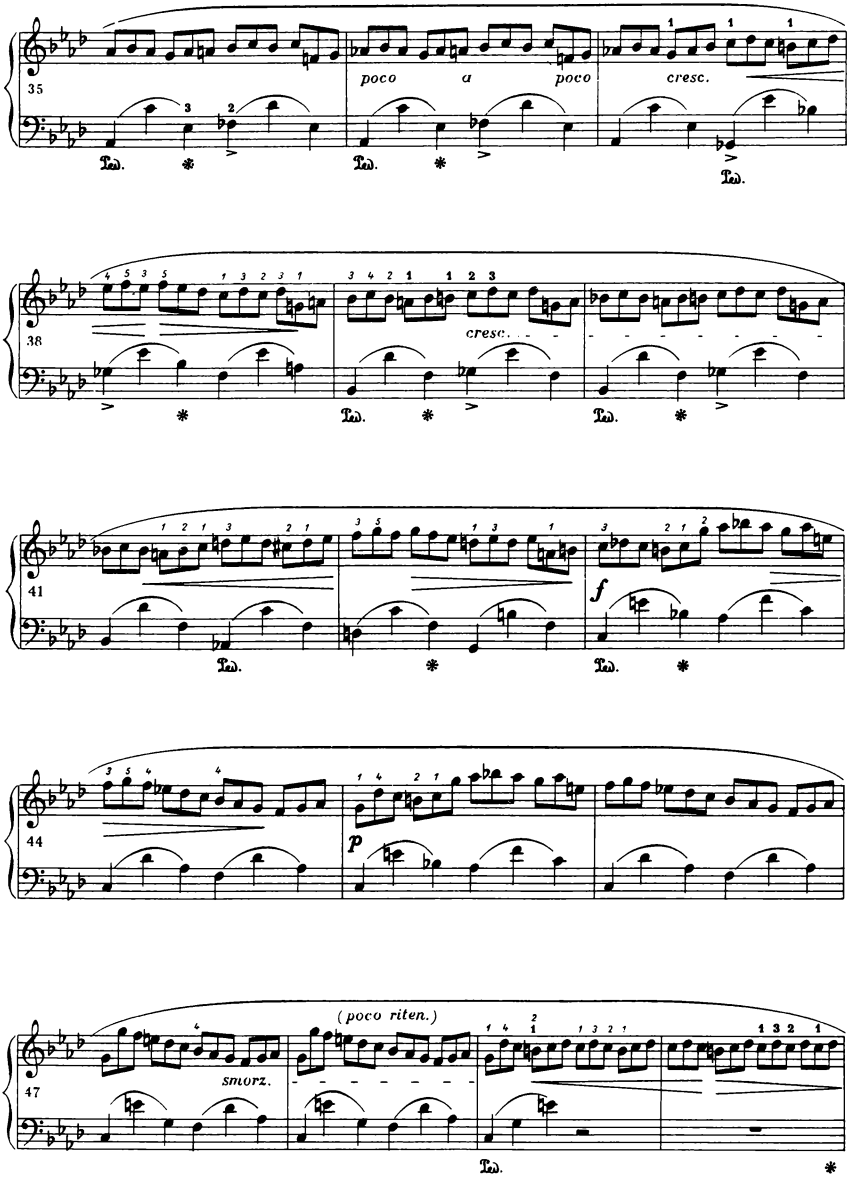
35
poco a poco
cresc.
38
cresc.
41
f
44
p
47
(poco riten.)
smorz.

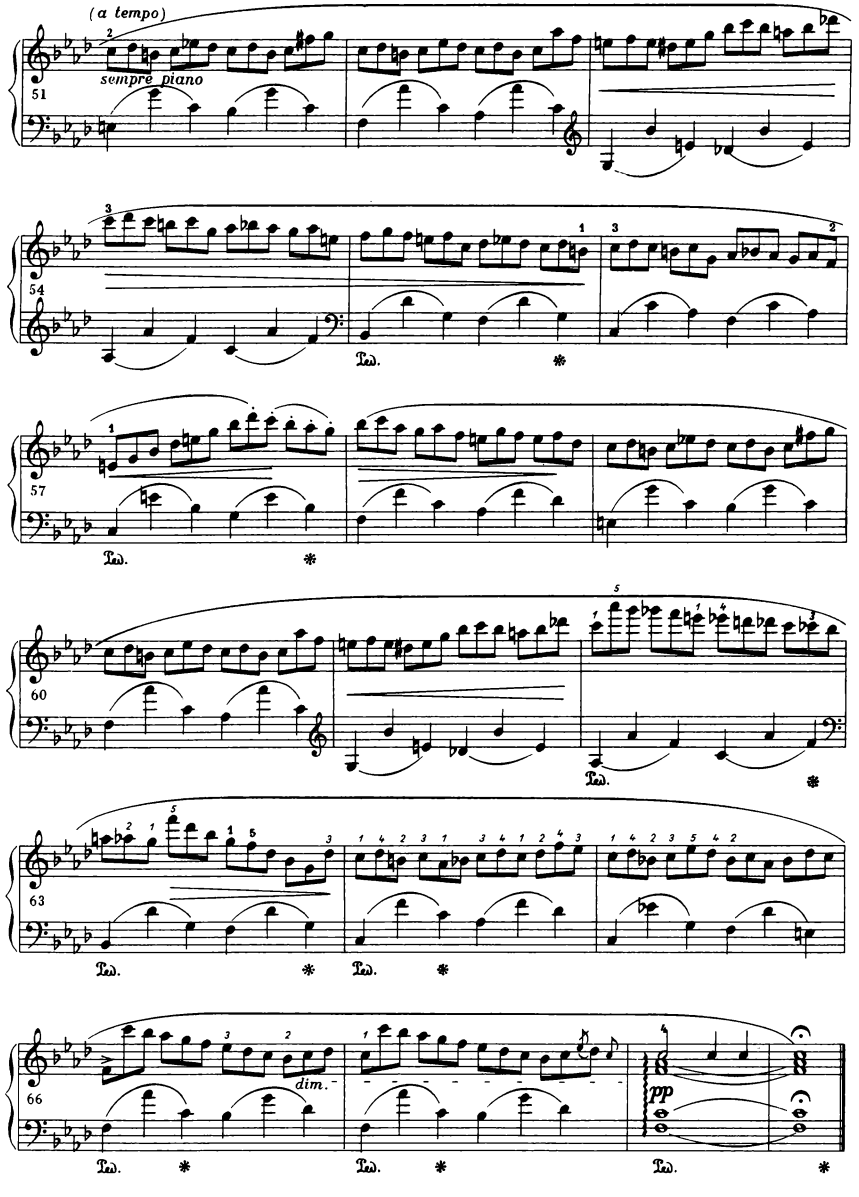
(a tempo)
sempre piano
51
54
57
60
63
66
dim.
pp
Ped.
*

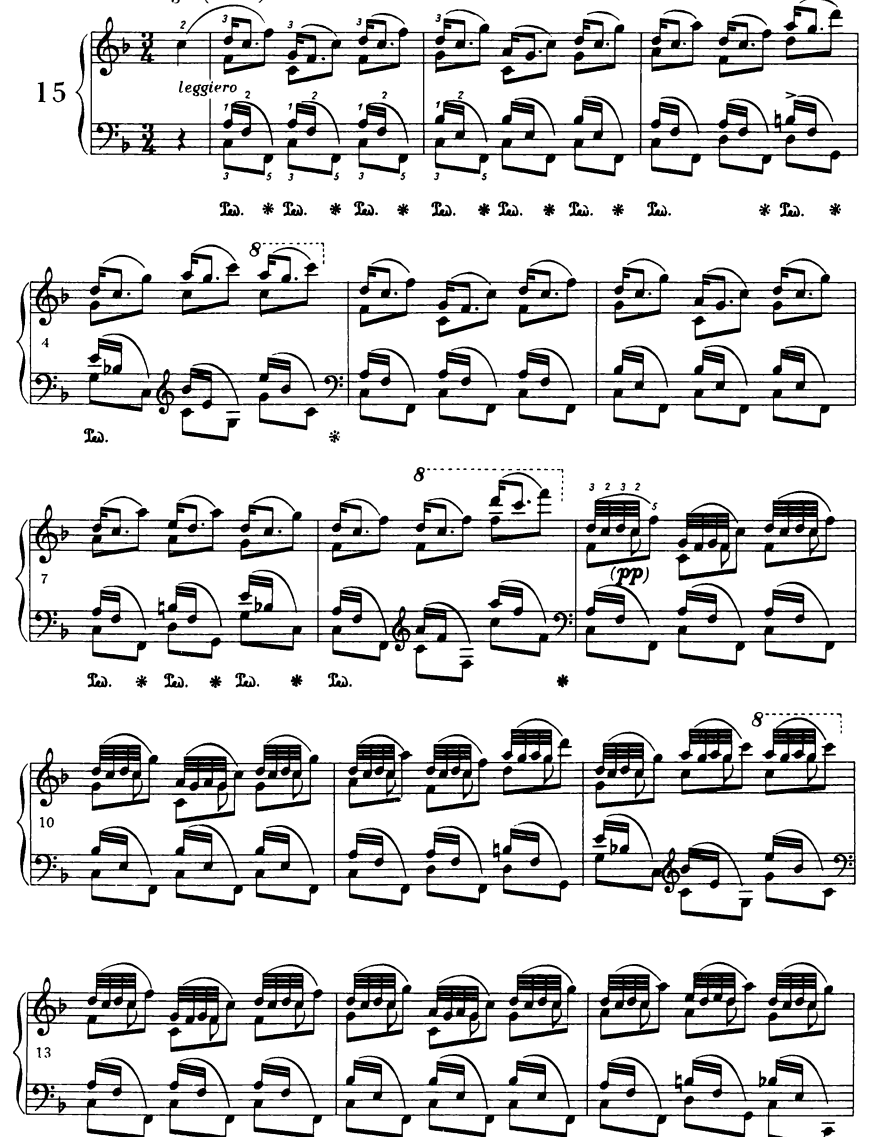
Allegro (♩= 120)
leggiero
15
Ped. * Ped. * Ped. * Ped. * Ped. * Ped. * Ped. * Ped. *
8
4
Ped. *
8
7
(pp)
Ped. * Ped. * Ped. * Ped. *
8
10
13

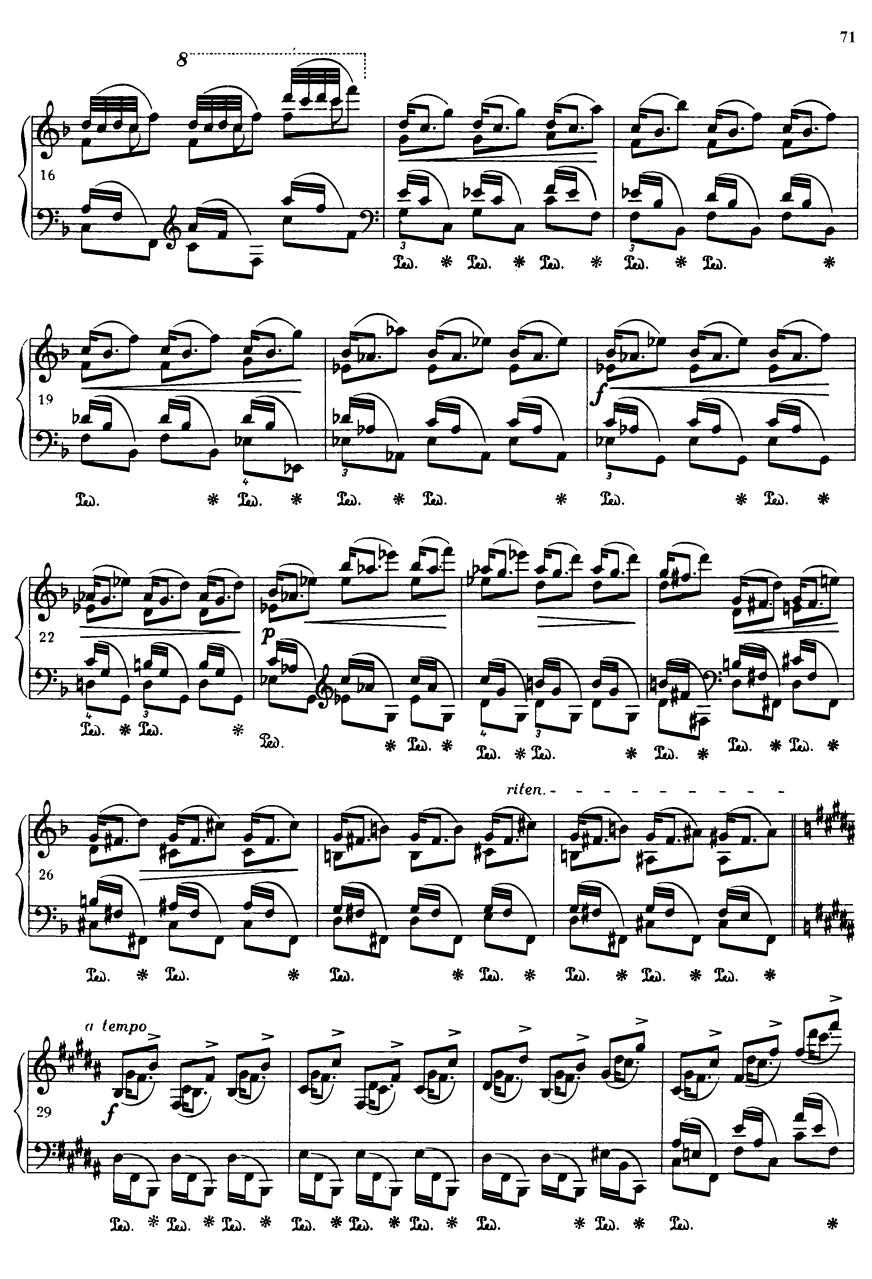
8
16
Ped. * Ped. * Ped. * Ped. * Ped. *
19
Ped. * Ped. * Ped. * Ped. * Ped. * Ped. *
f
22
p
Ped. * Ped. * Ped. * Ped. * Ped. * Ped. * Ped. * Ped. *
riten.
26
Ped. * Ped. * Ped. * Ped. * Ped. * Ped. * Ped. * Ped. *
a tempo
29
f
Ped. * Ped. * Ped. * Ped. * Ped. * Ped. * Ped. * Ped. * Ped. *

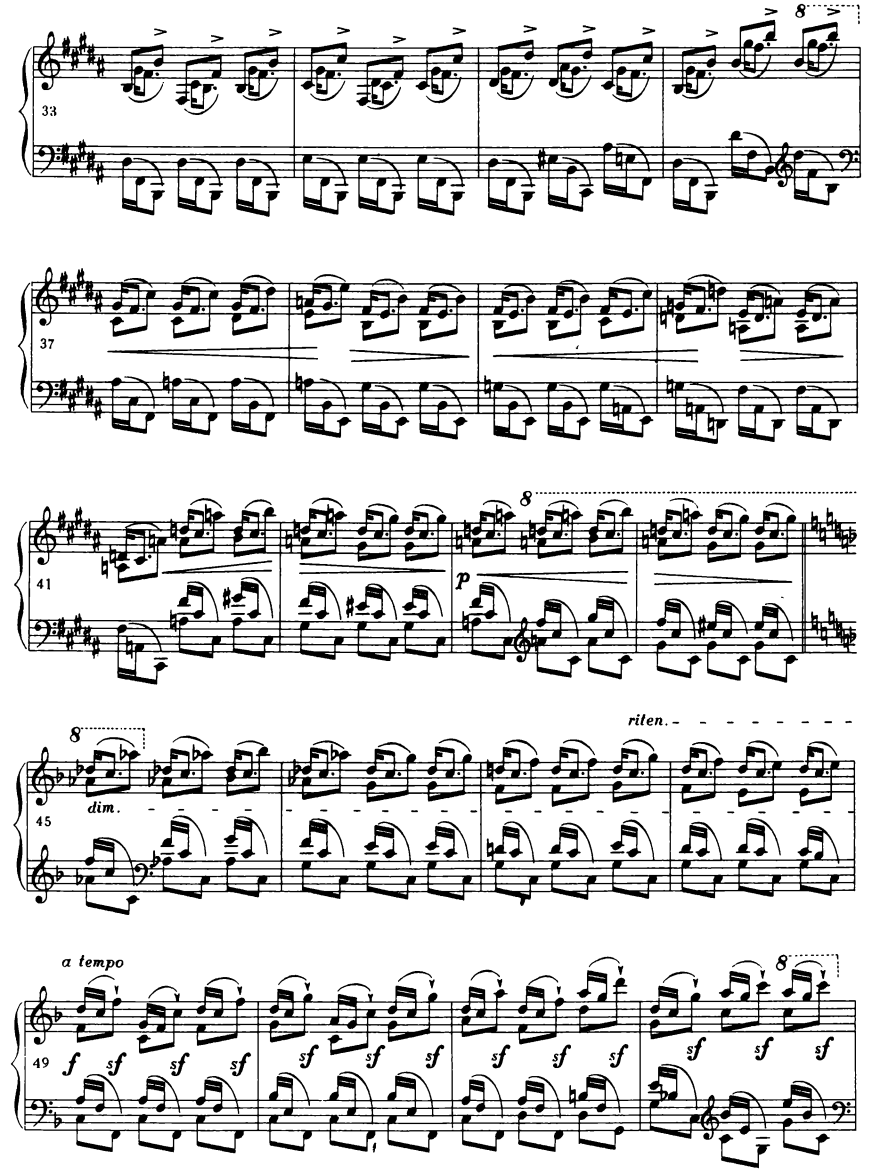
8
33
37
41
8
p
8
dim.
riten.
45
a tempo
49
f
sf
8

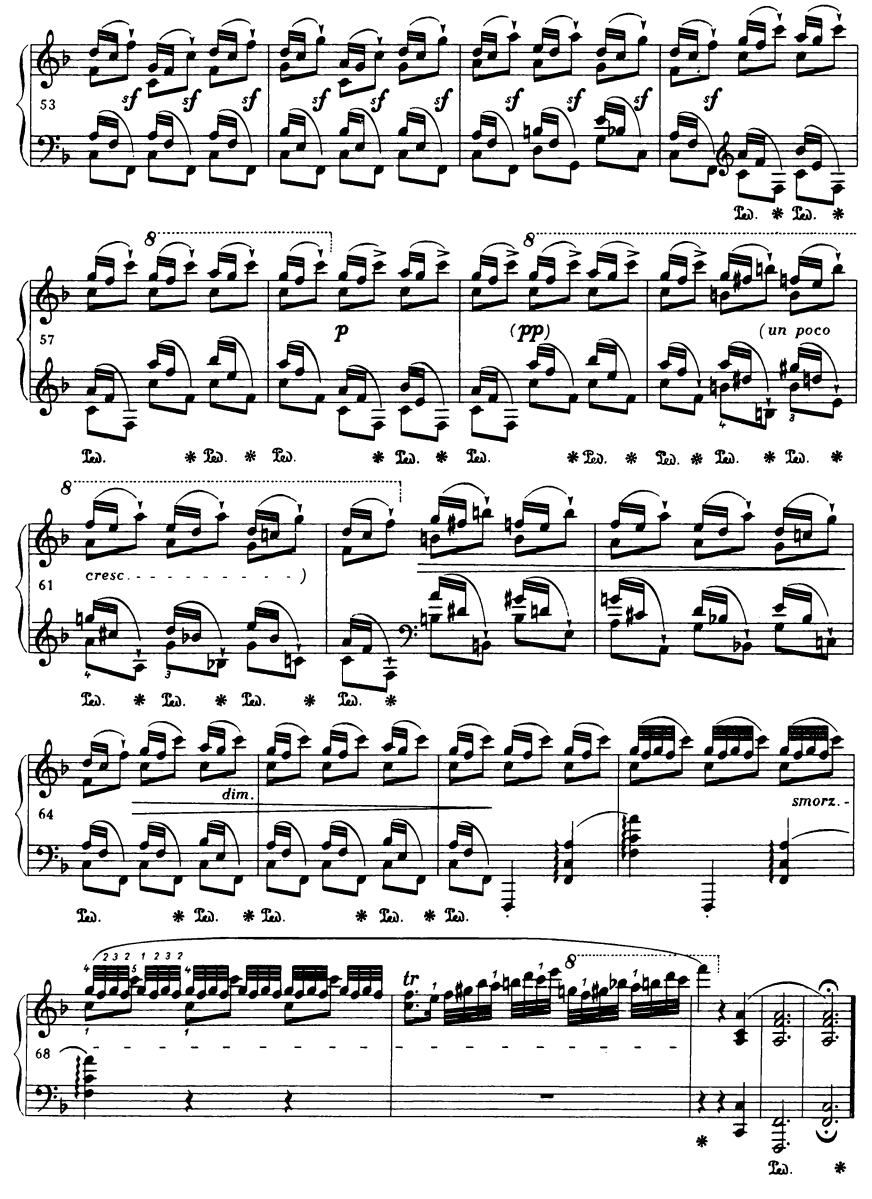
53
sf
57
p
(pp)
(un poco
61
cresc. - - - - - - - - - -)
64
dim.
smorz. -
68
tr
Ped.

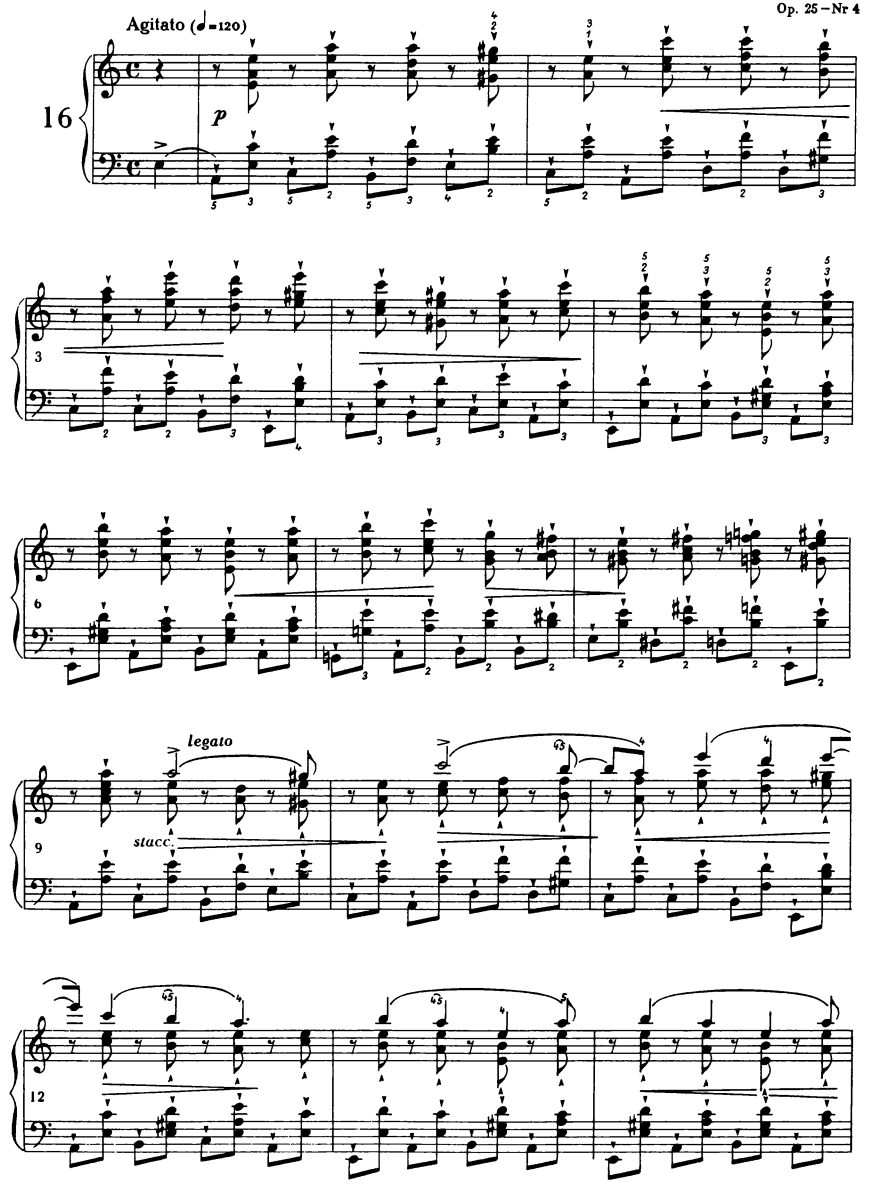
Agitato (♩=120)
16
p
3
6
legato
stacc.
9
12

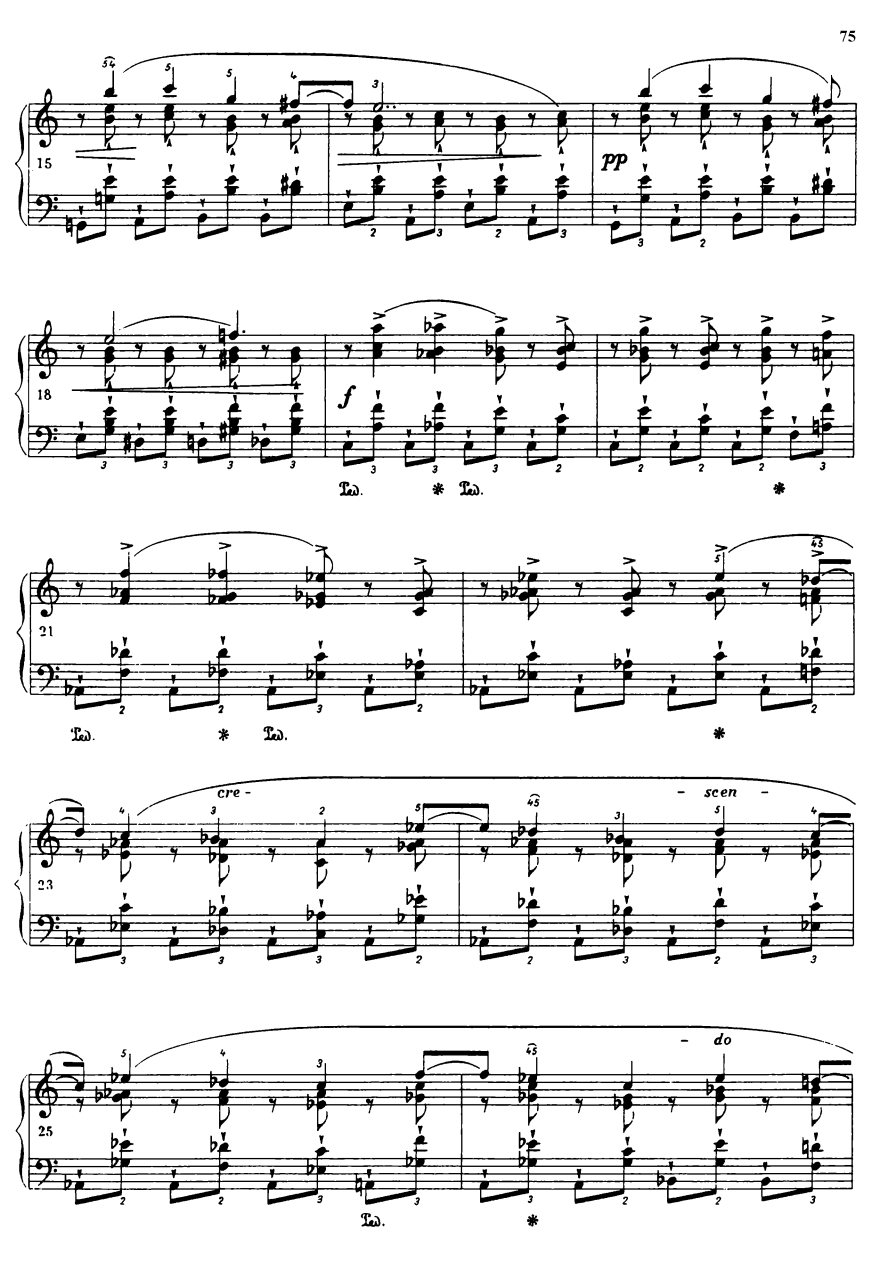
15
pp
18
f
Ped. * Ped. *
21
Ped. * Ped. *
23
cre - scen -
25
- do
Ped. *

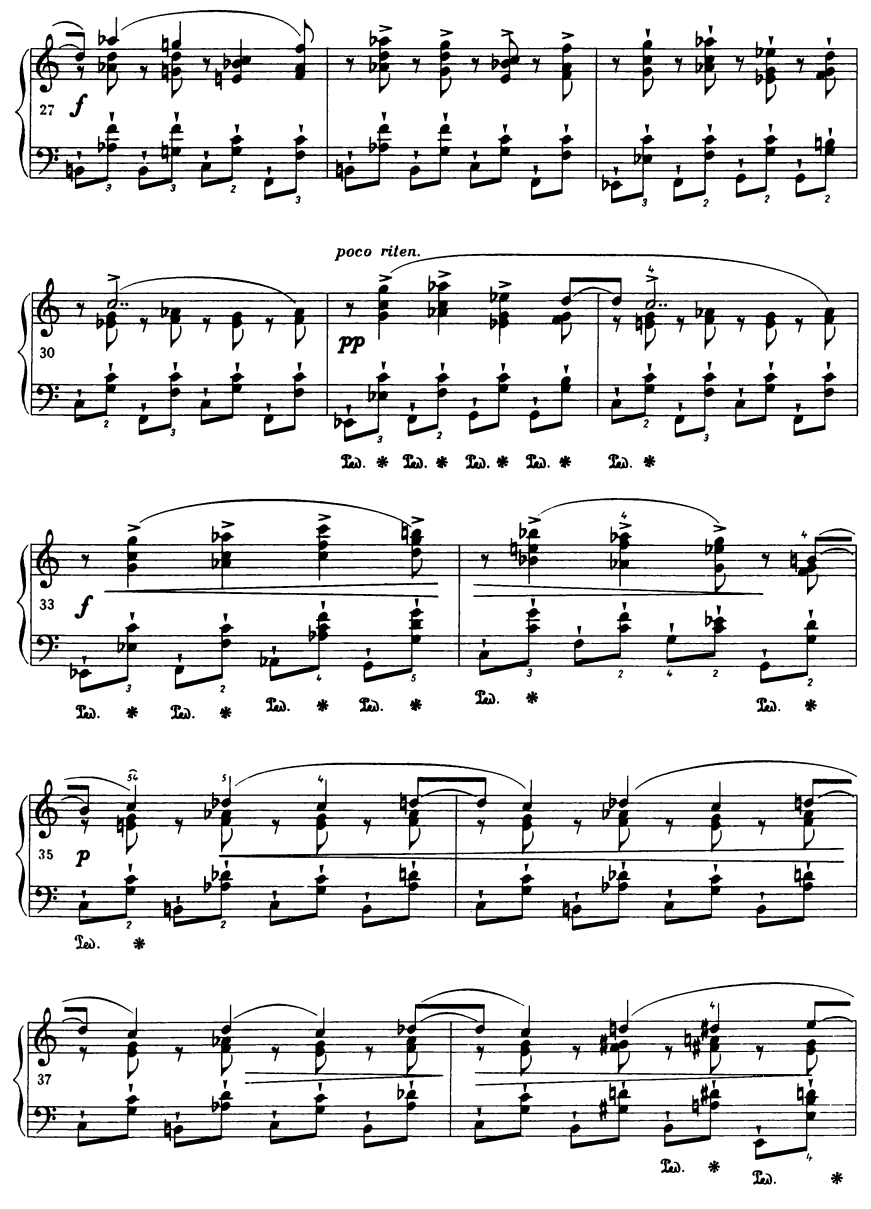
27
f
poco riten.
30
pp
Ped. * Ped. * Ped. * Ped. * Ped. *
33
f
Ped. * Ped. * Ped. * Ped. * Ped. * Ped. *
35
p
Ped. *
37
Ped. * Ped. *

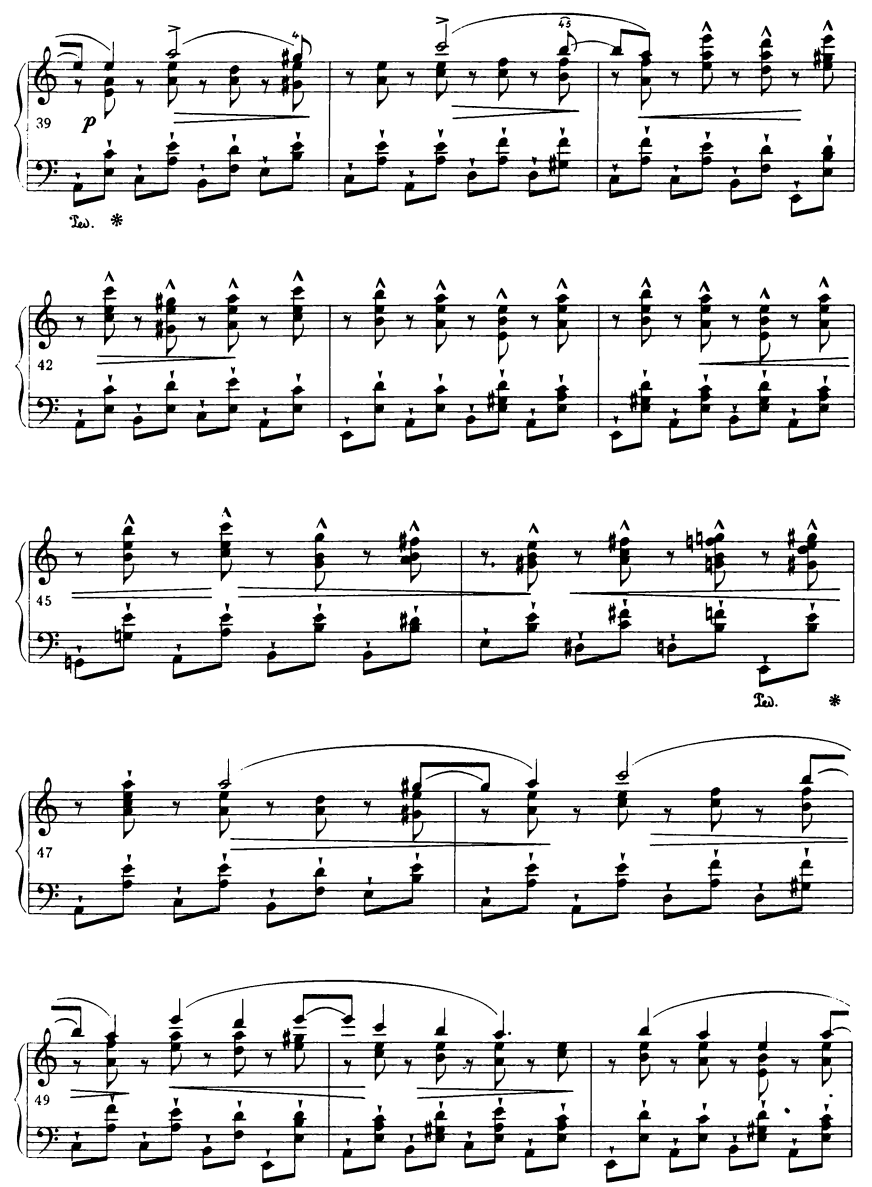
39
p
Ped. *
42
45
Ped. *
47
49

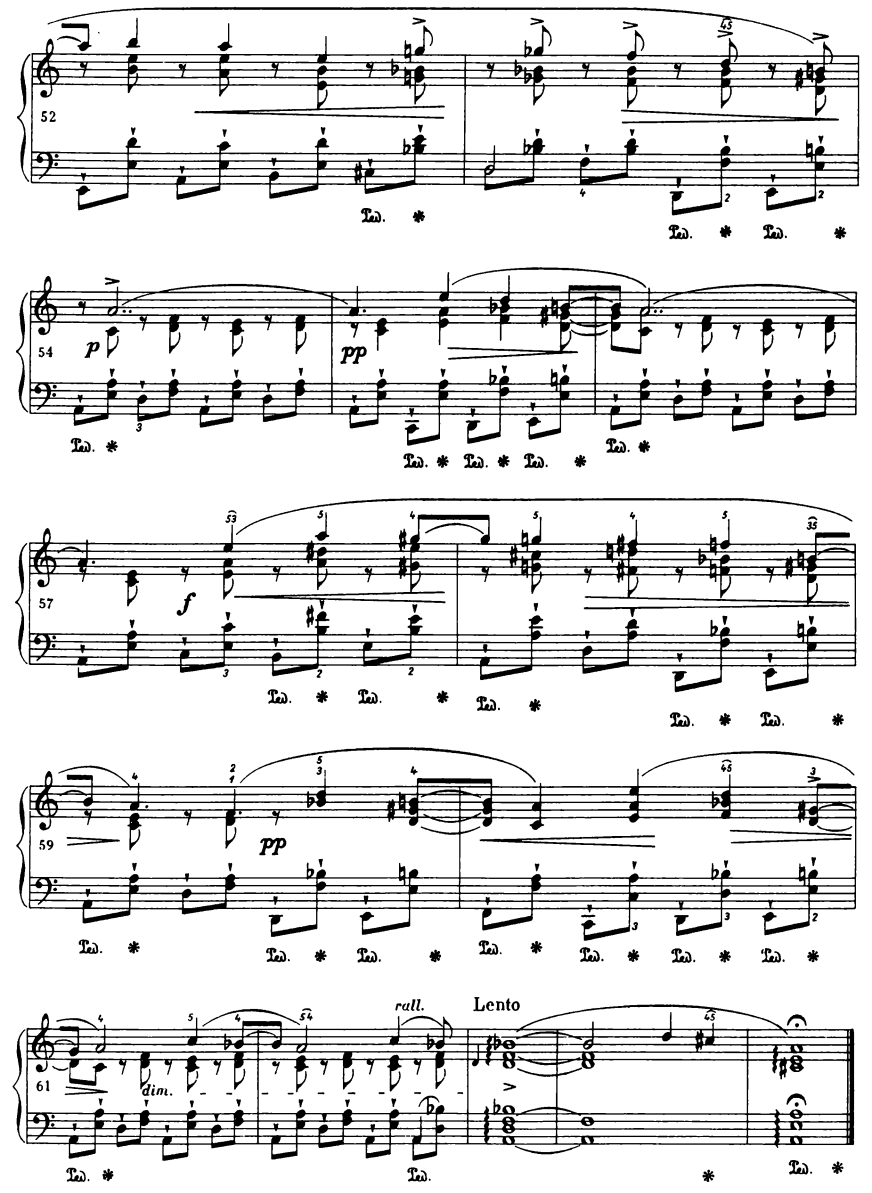
52
54
p
pp
57
f
59
pp
61
dim.
rall.
Lento

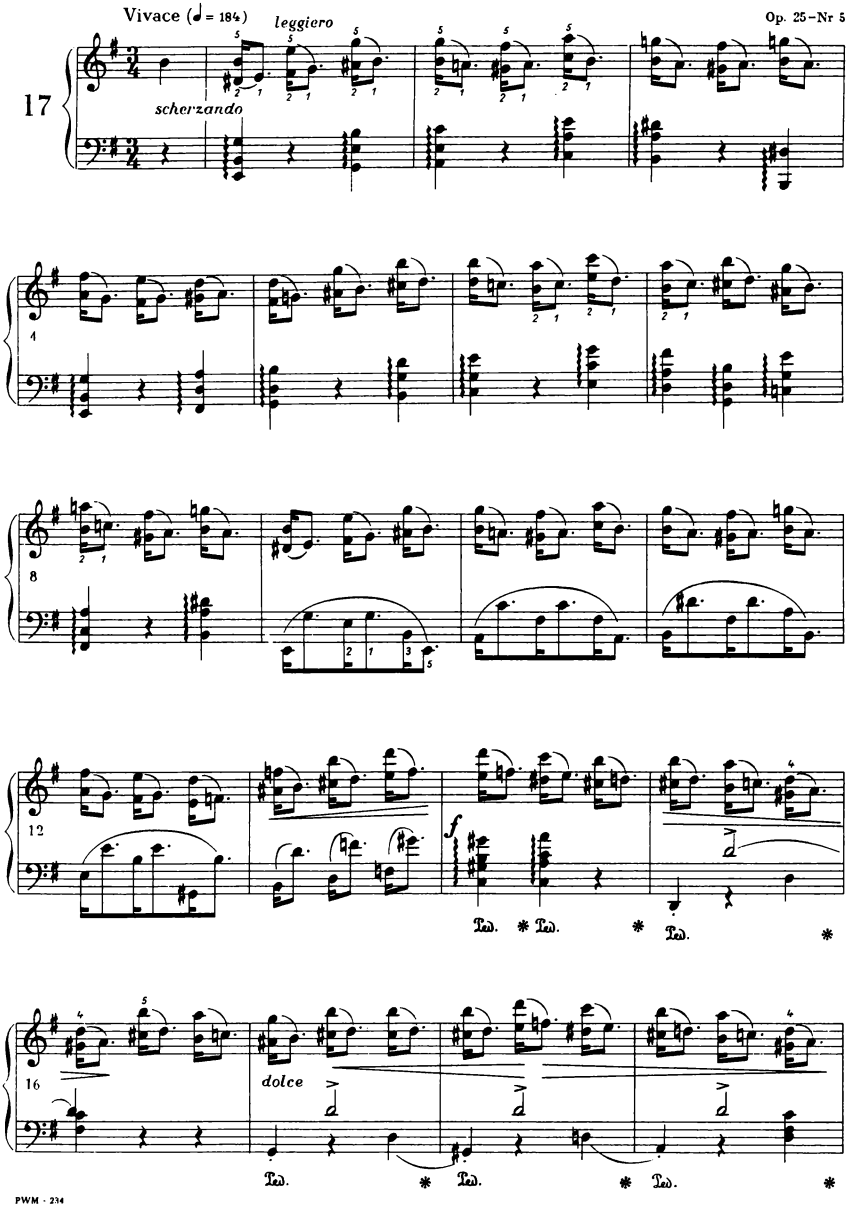
Vivace (♩ = 184)
leggiero
scherzando
17
dolce
Ped.
PWM · 234

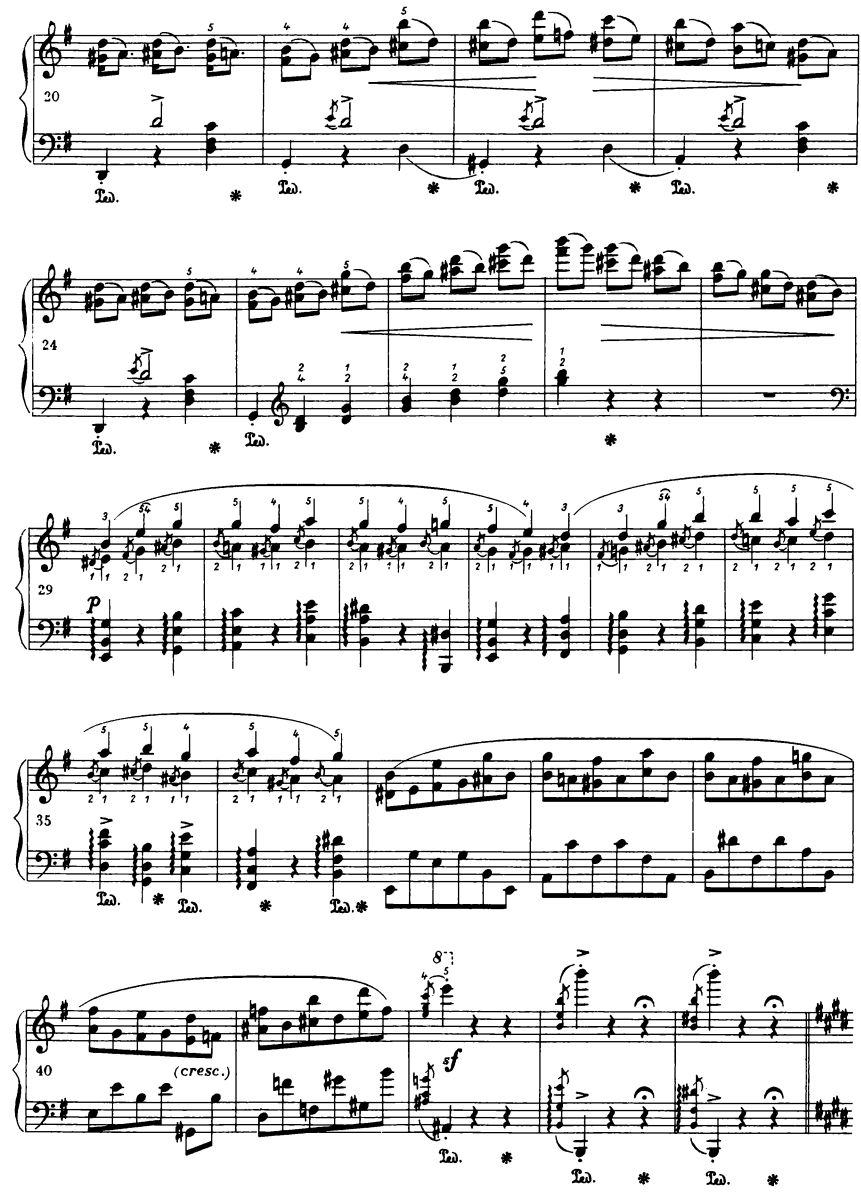
20
Ped.
24
29
P
35
(cresc.)
sf

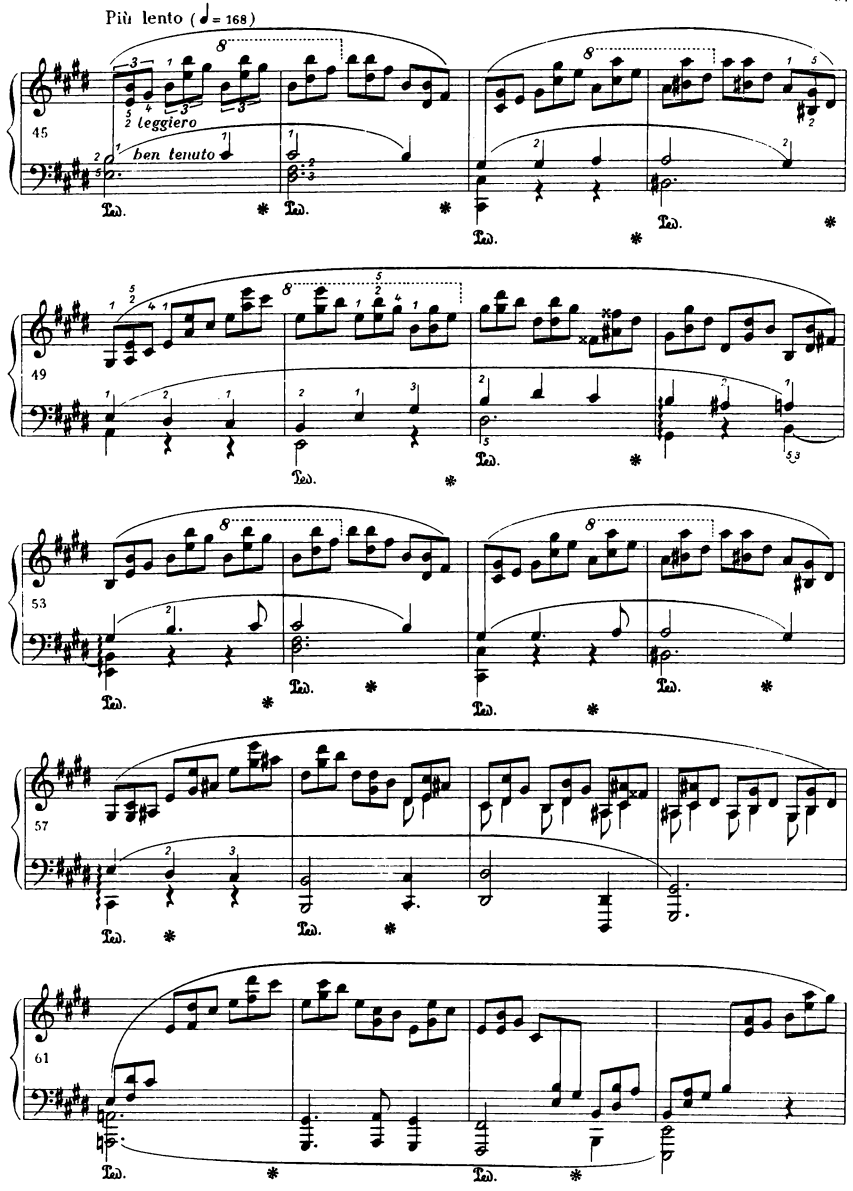
Più lento (♩= 168)
leggiero
ben tenuto
45
49
53
57
61

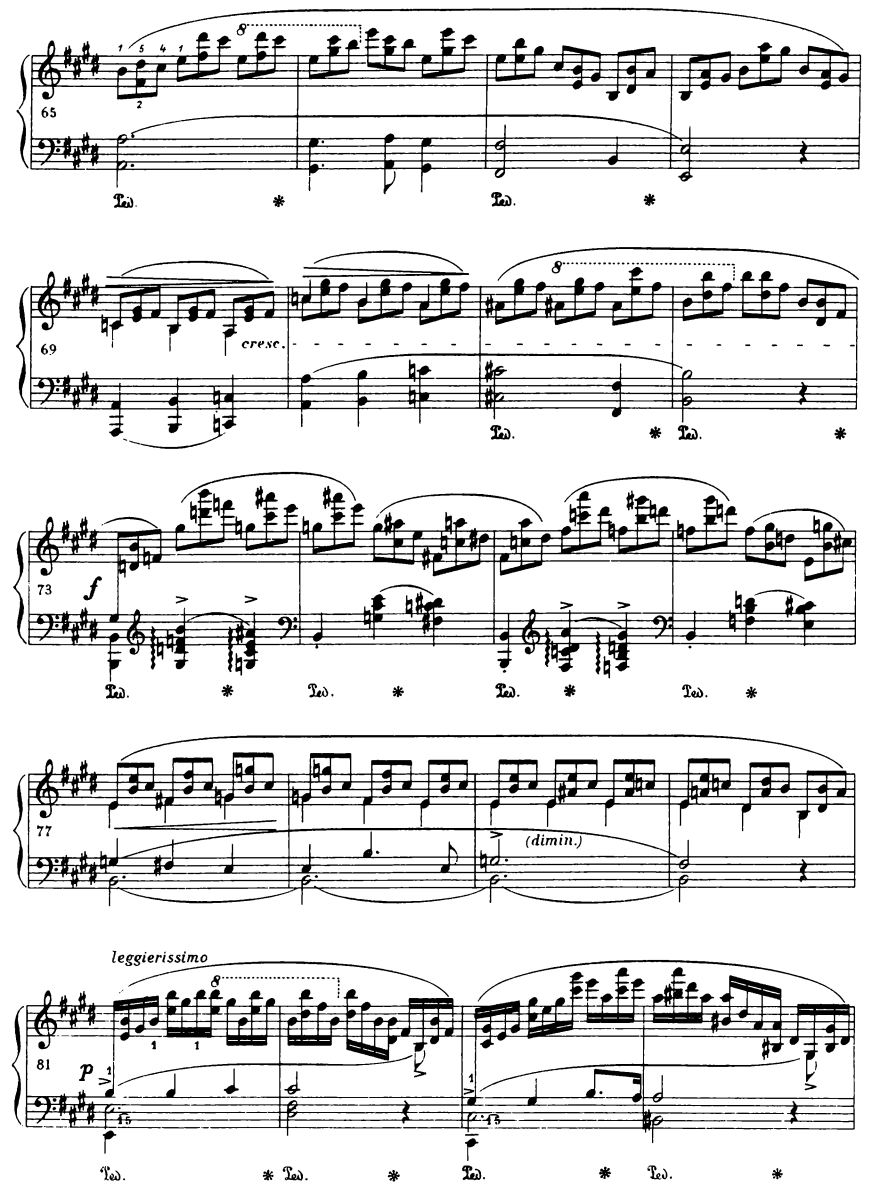
65
69
cresc.
73
f
77
(dimin.)
leggierissimo
81
p
Ped.

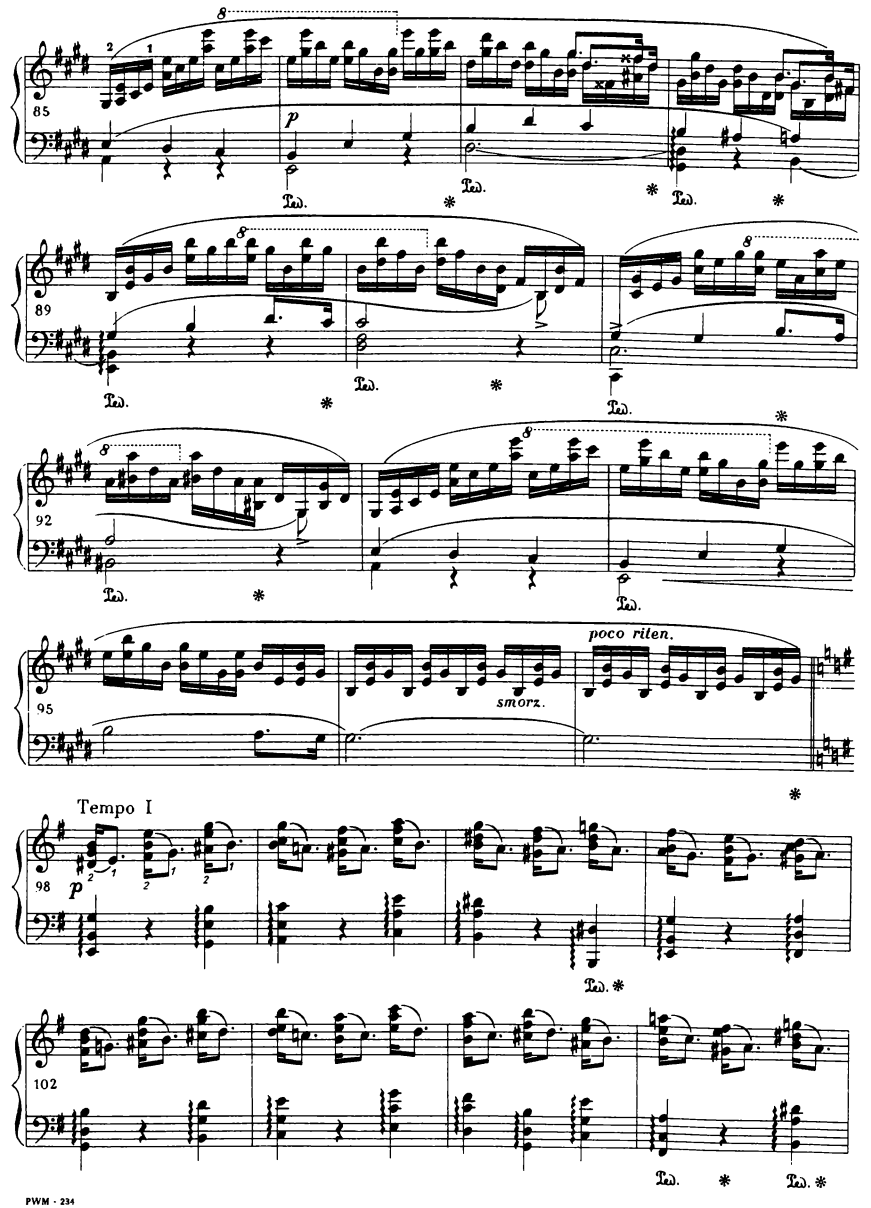
85
89
92
95
poco riten.
smorz.
Tempo I
98
102

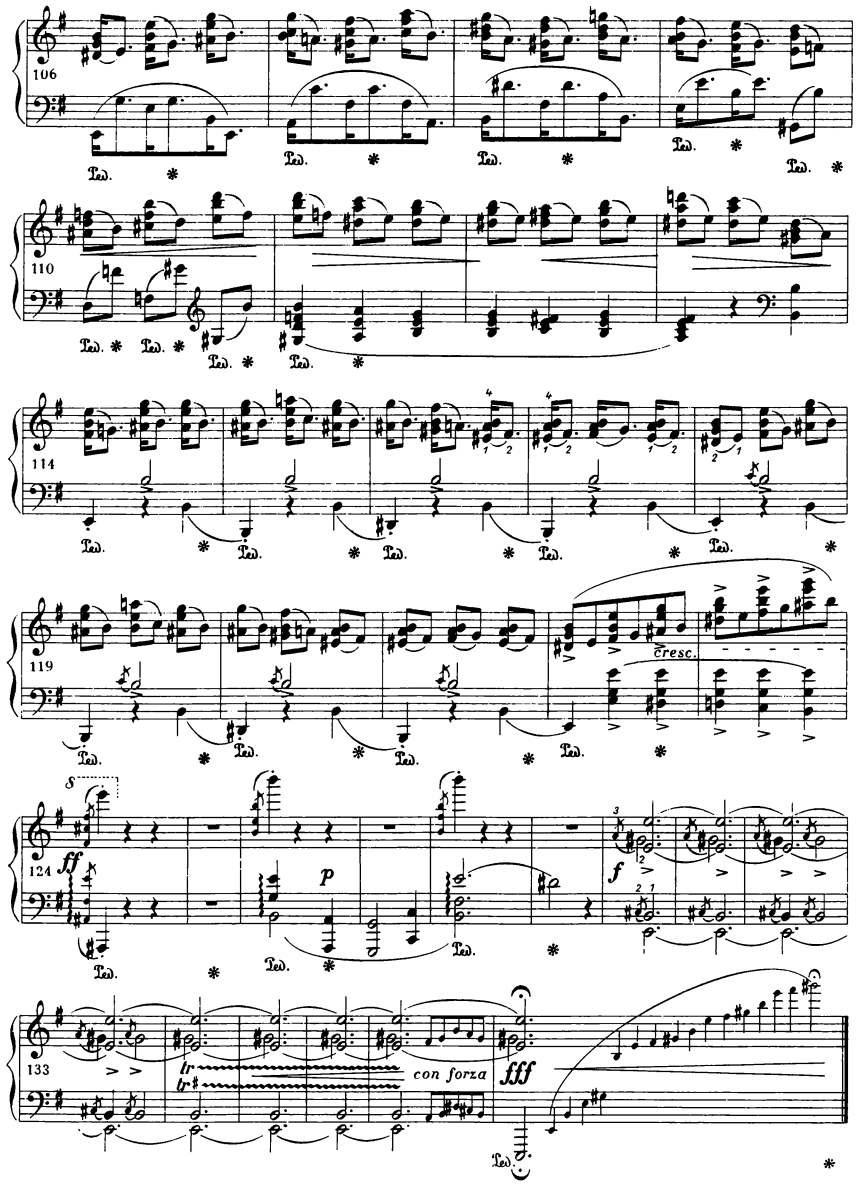
106
Ped.
110
114
119
cresc.
124
ff
p
f
133
tr
con forza
fff

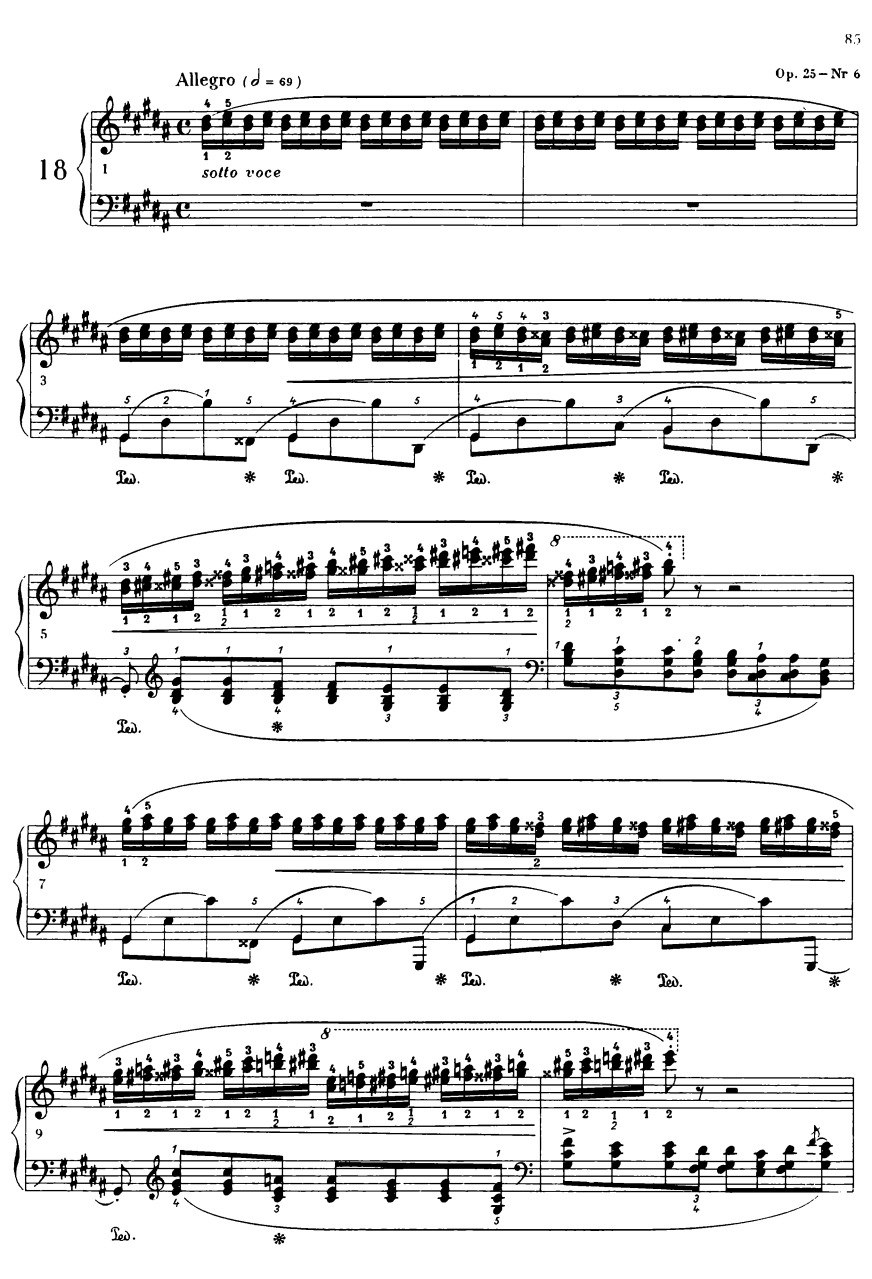
Allegro (= 69)
18
sotto voce
Ped.

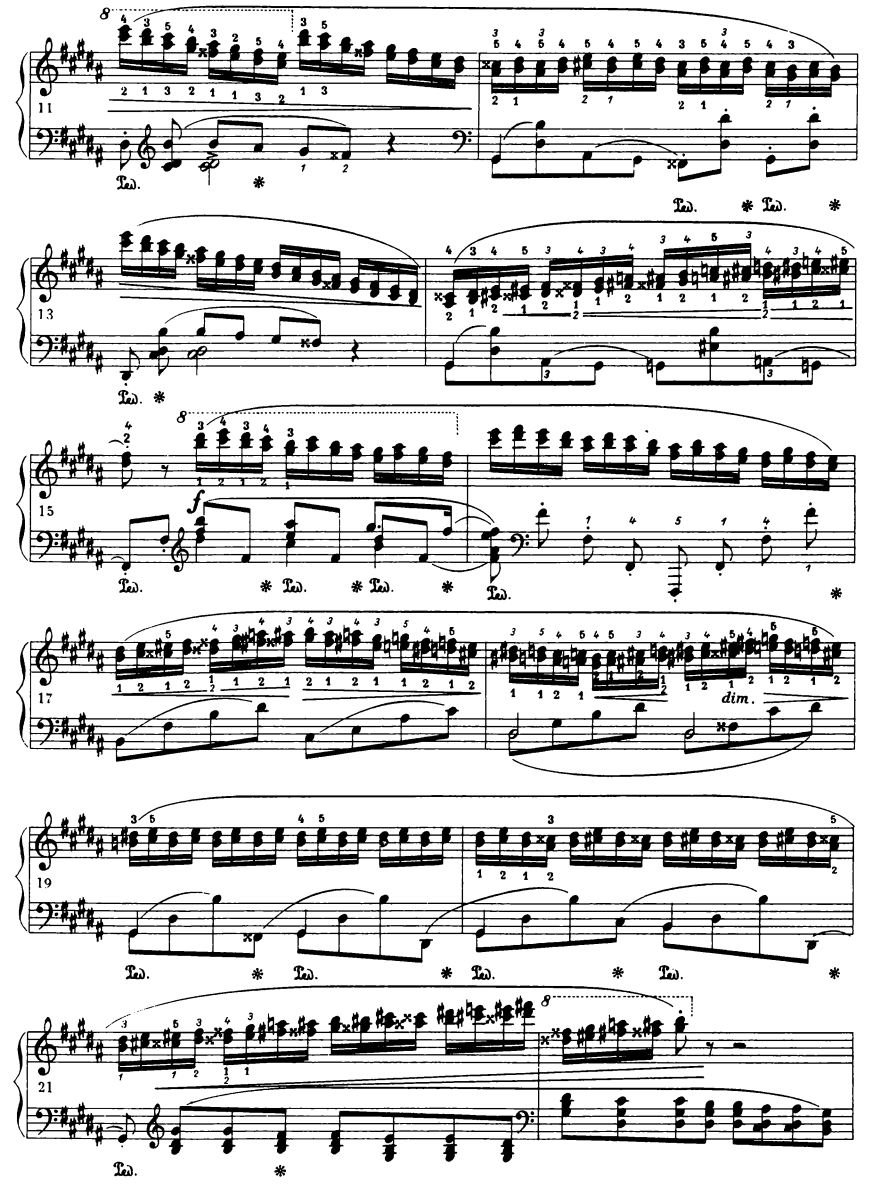
11
Ped.
13
15
f
17
dim.
19
21

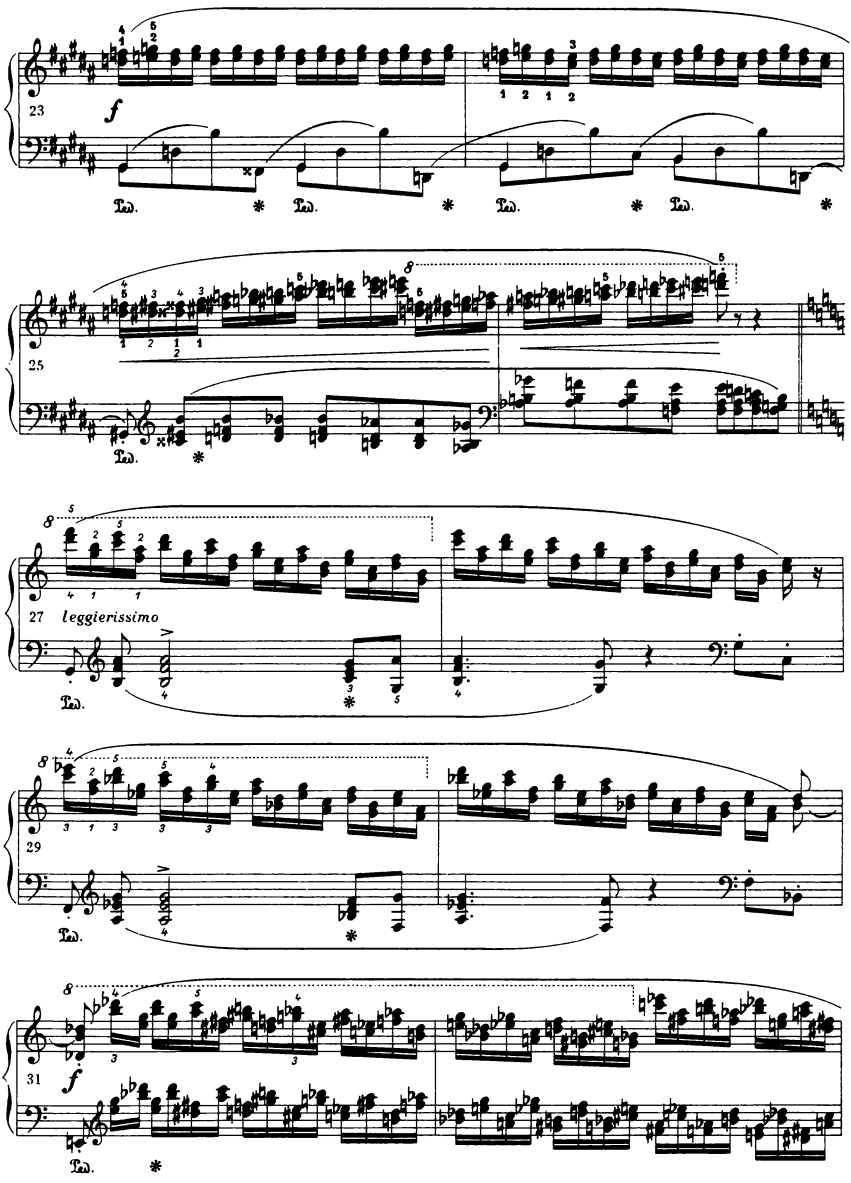
23
f
Ped.
25
Ped.
27
leggierissimo
Ped.
29
Ped.
31
f
Ped.

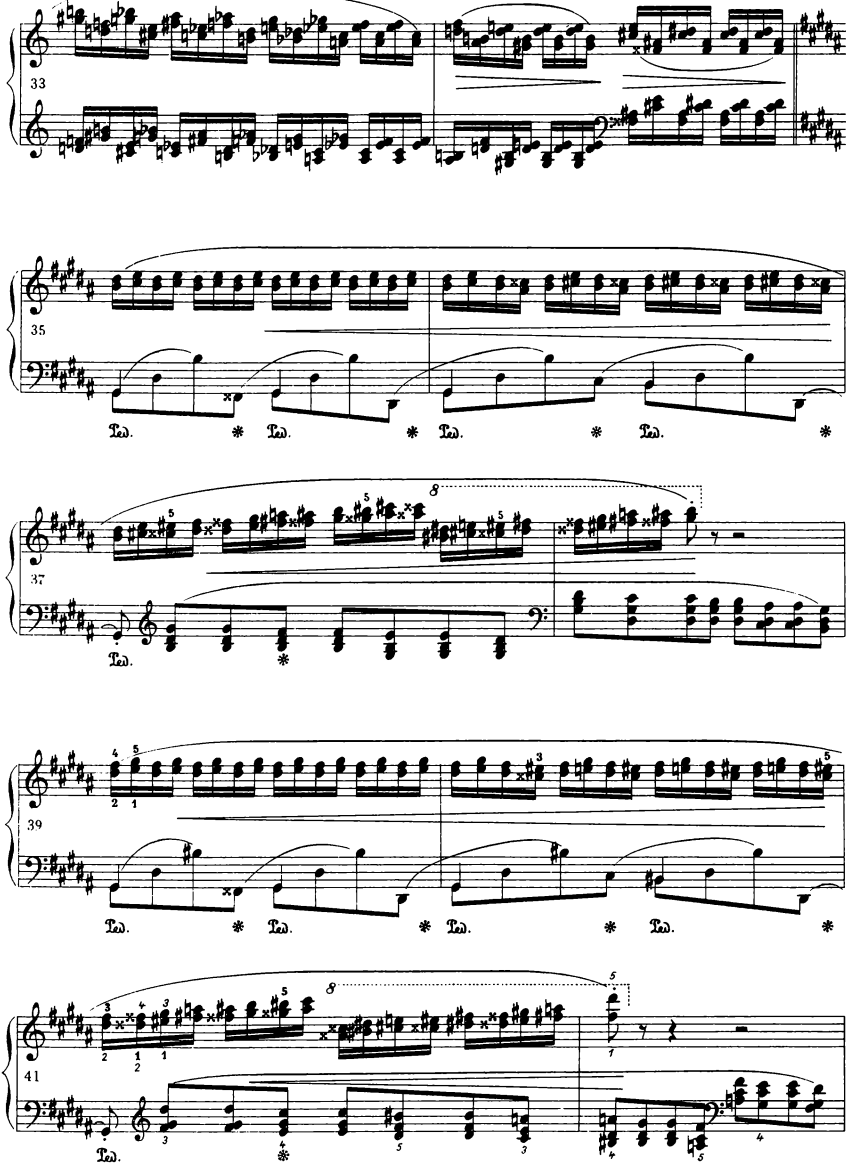
33
35
Ped. * Ped. * Ped. * Ped. *
37
8
Ped. *
39
Ped. * Ped. * Ped. * Ped. *
41
8
Ped. *

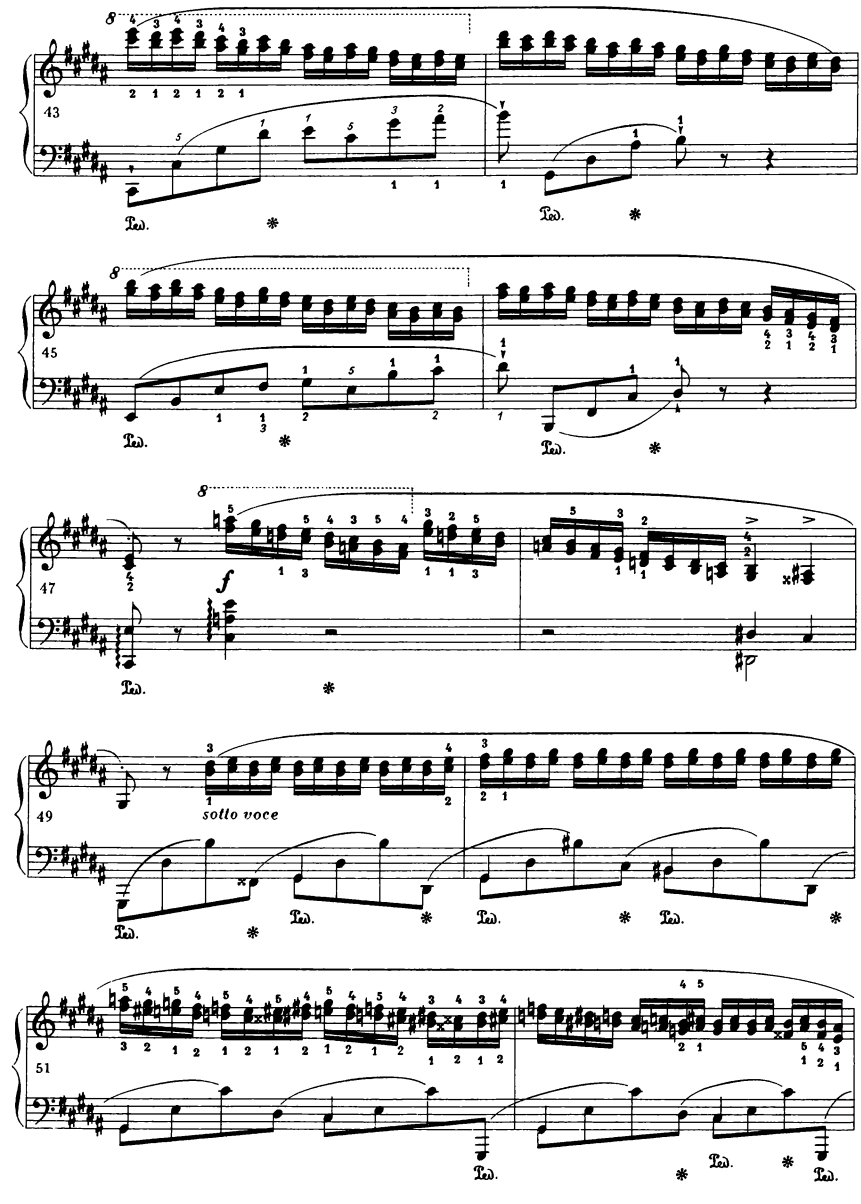
43
Ped.
45
Ped.
47
f
Ped.
49
sotto voce
Ped.
51
Ped.

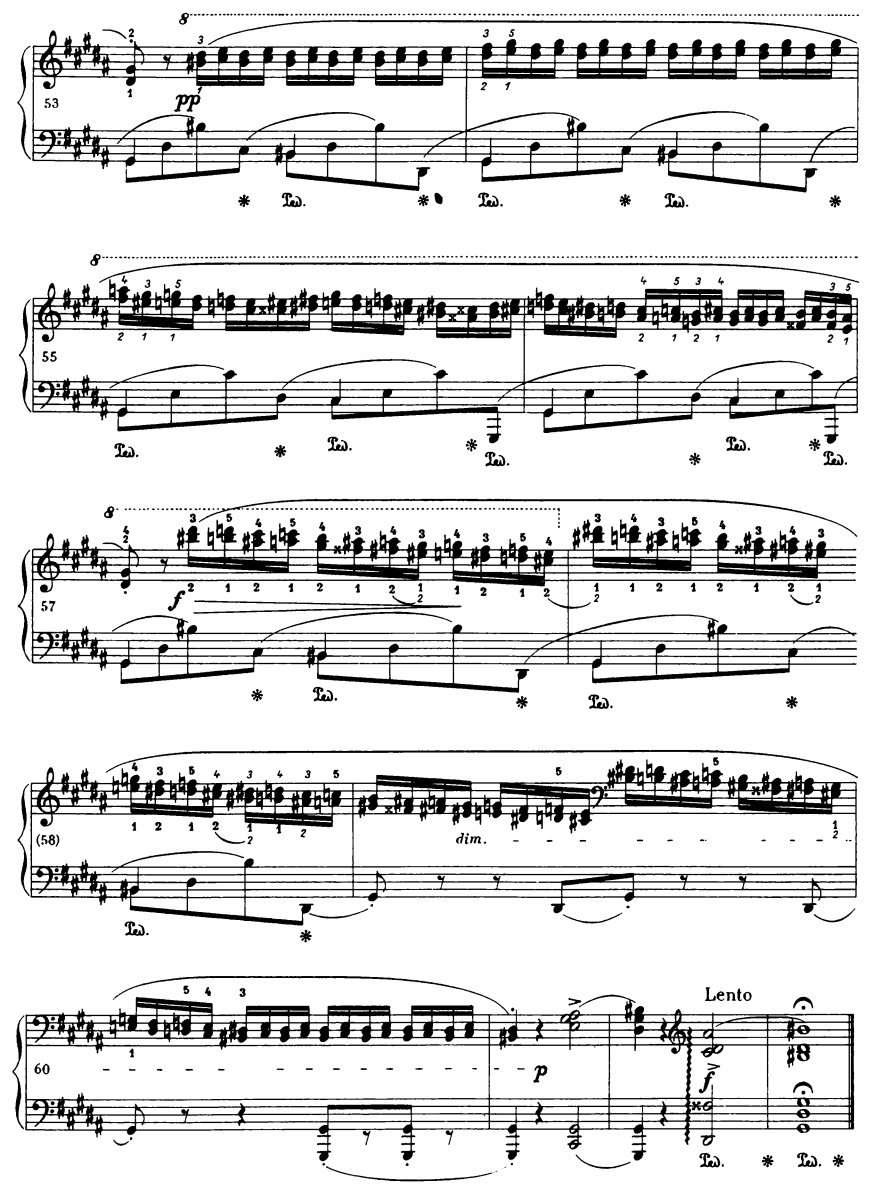
53
pp
Ped.
55
Ped.
57
f
Ped.
(58)
dim.
Ped.
60
p
Lento
f
Ped.
Ped.

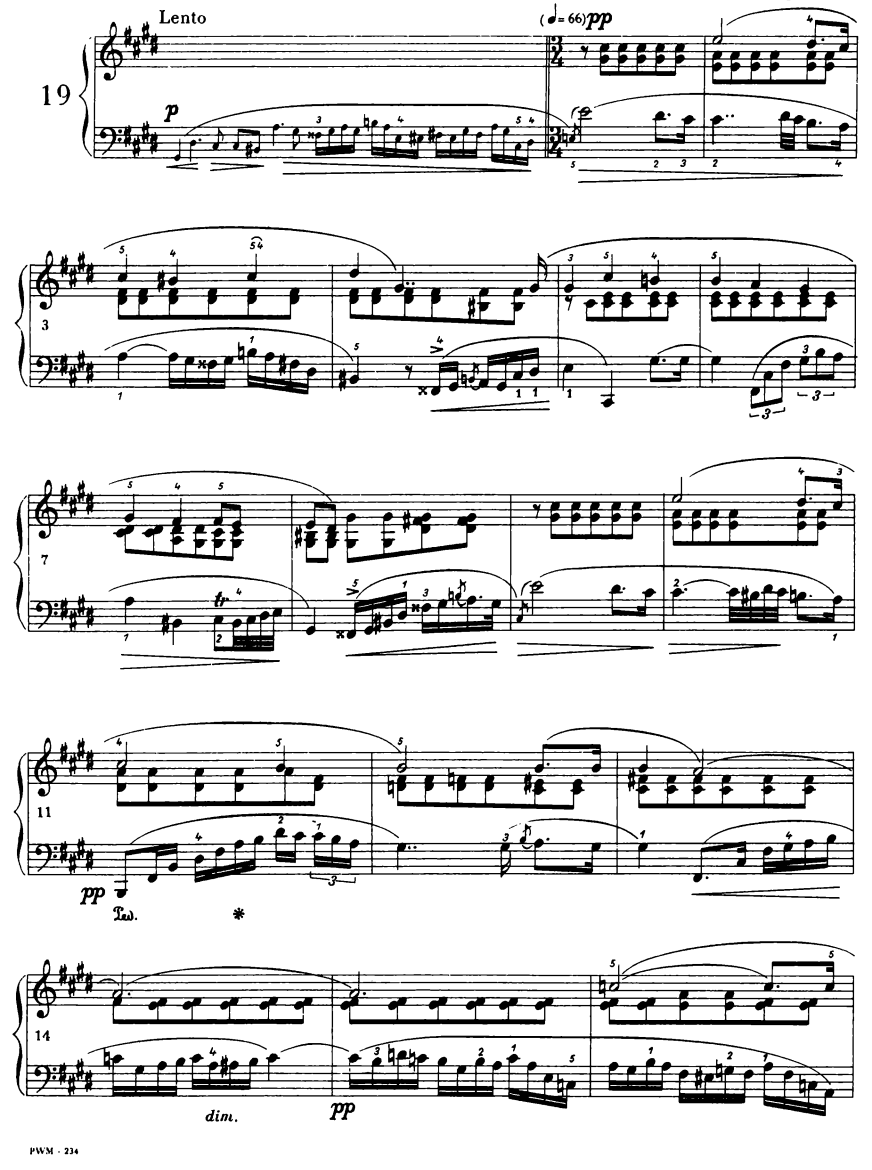
Lento
(♩= 66) pp
19
p
3
7
11
pp
Ped.
*
14
dim.
pp

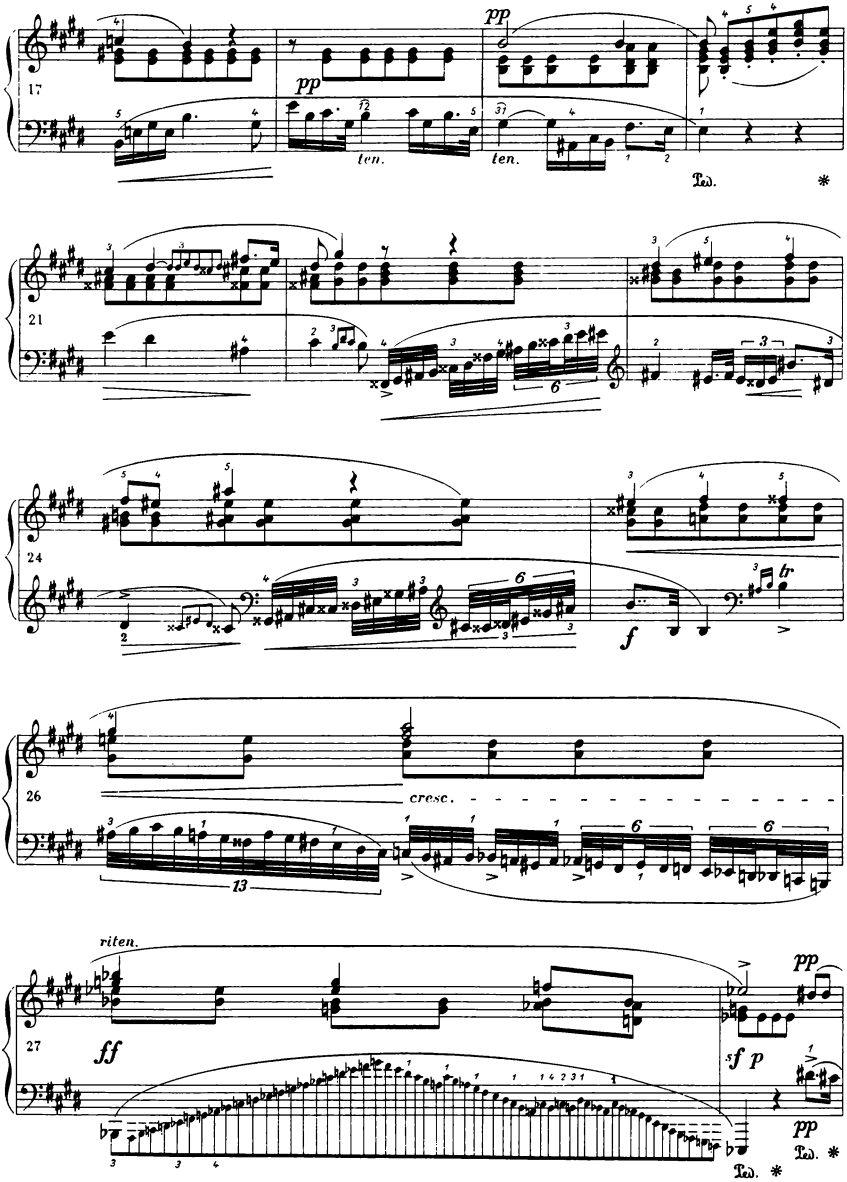
17
pp
pp
ten.
ten.
Ped.
*
21
6
24
6
f
tr
26
cresc.
13
6
6
riten.
27
ff
pp
sf p
pp
Ped.
*
Ped.
*

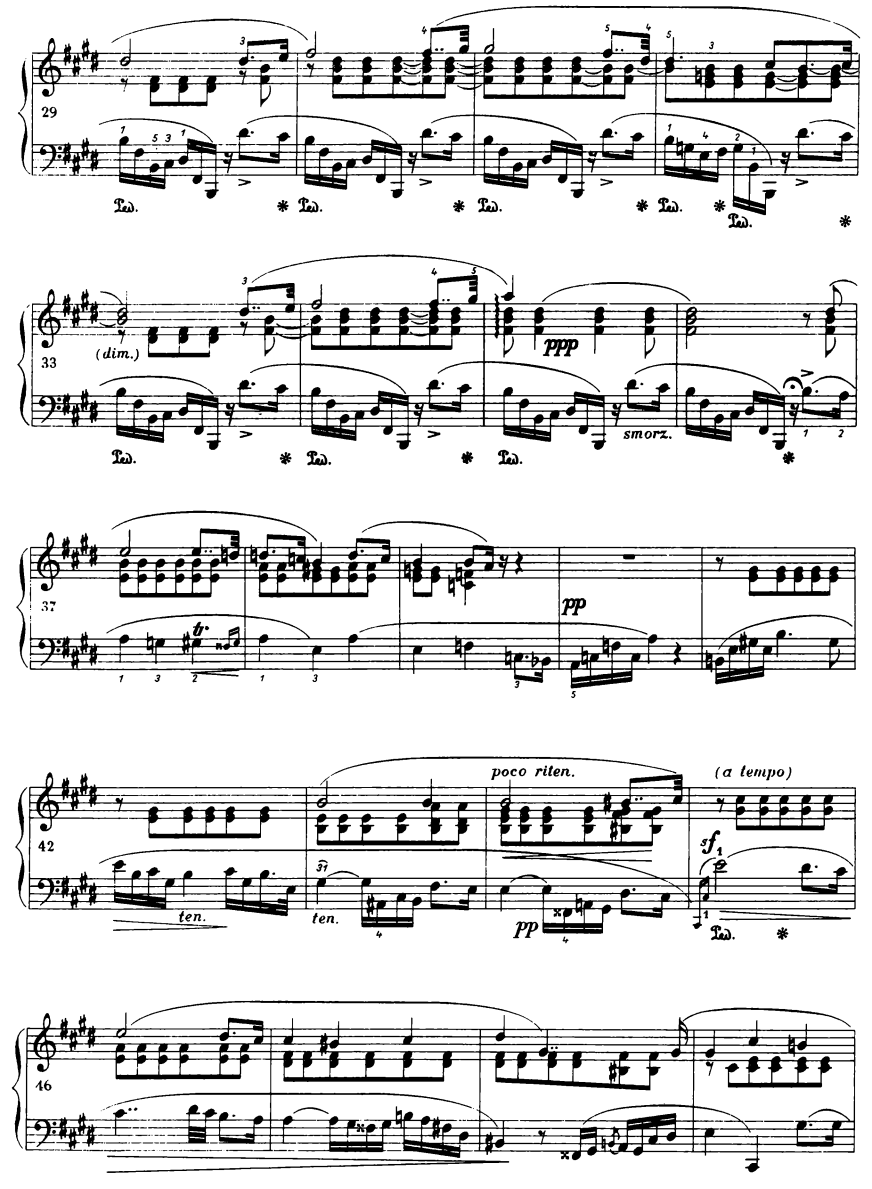
29
Ped.
33
(dim.)
ppp
smorz.
37
pp
42
poco riten.
(a tempo)
ten.
ten.
pp
sf
46

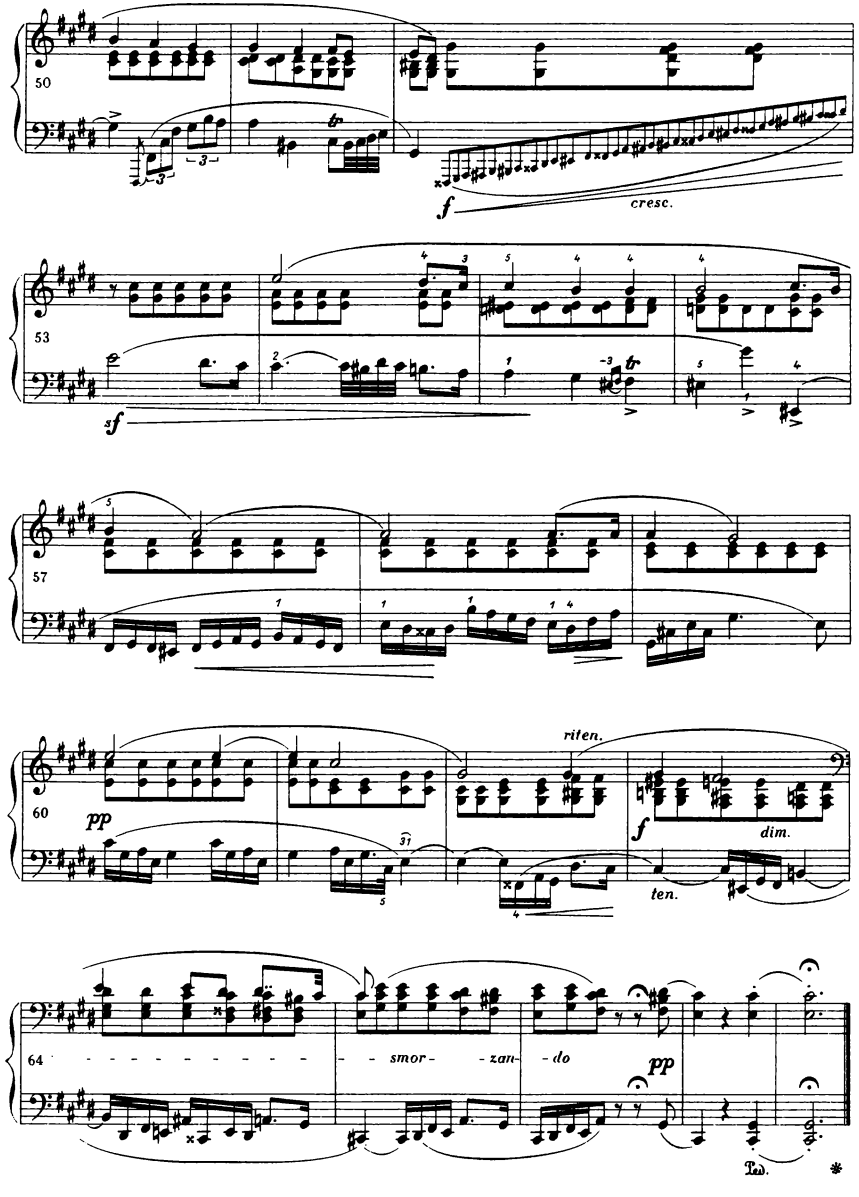
50
cresc.
53
57
60
pp
riten.
dim.
ten.
64
smor- zan- do
pp
Ped.

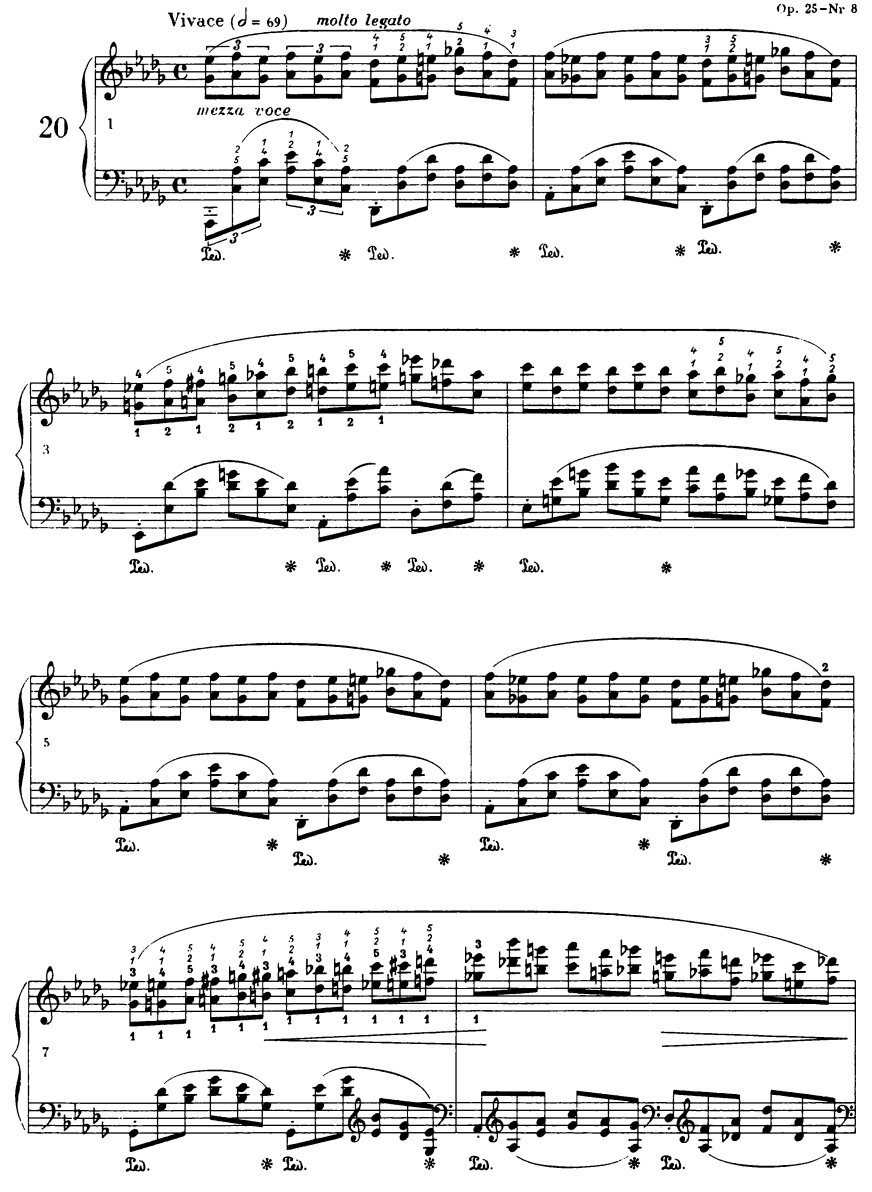
Vivace (♩ = 69)
molto legato
mezza voce
20
Ped.
3
5
7

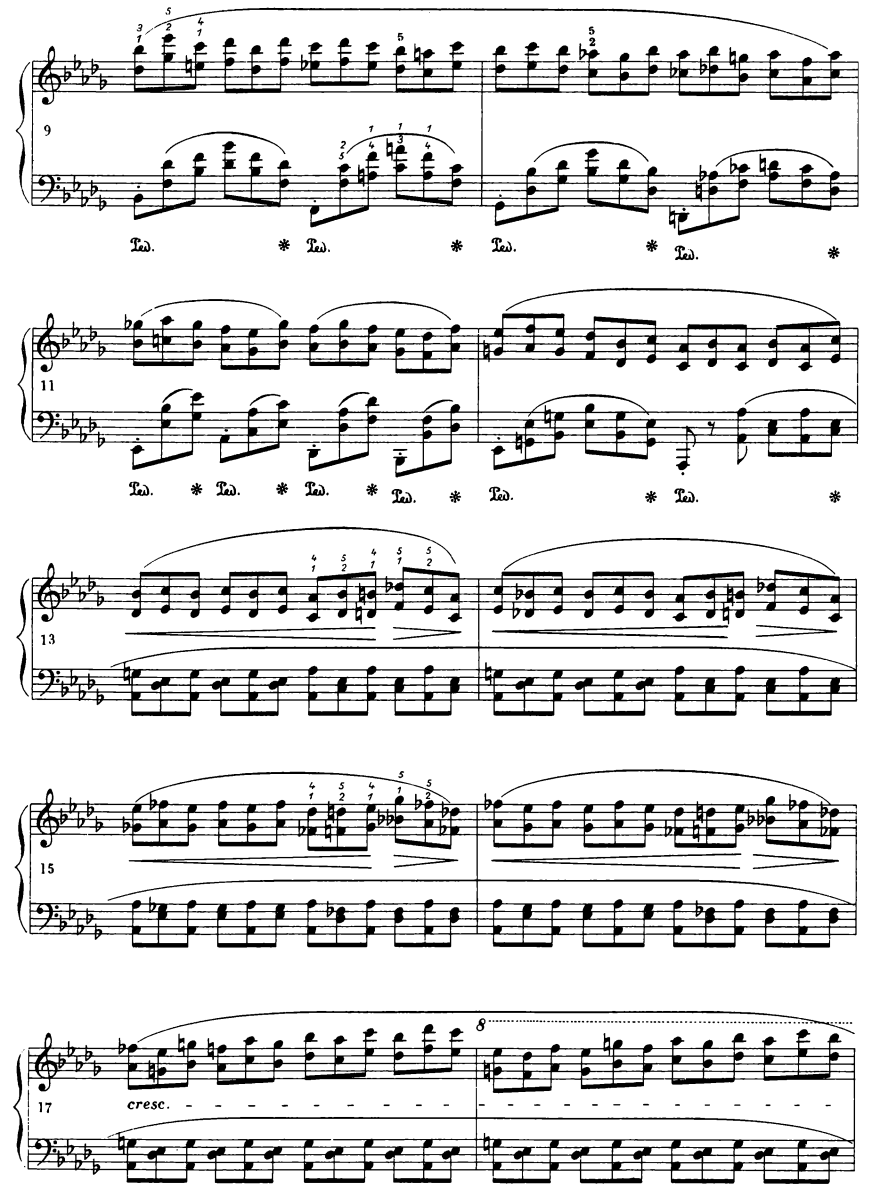
9
Ped. * Ped. * Ped. * Ped. *
11
Ped. * Ped. * Ped. * Ped. * Ped. * Ped. *
13
15
17
cresc.
8

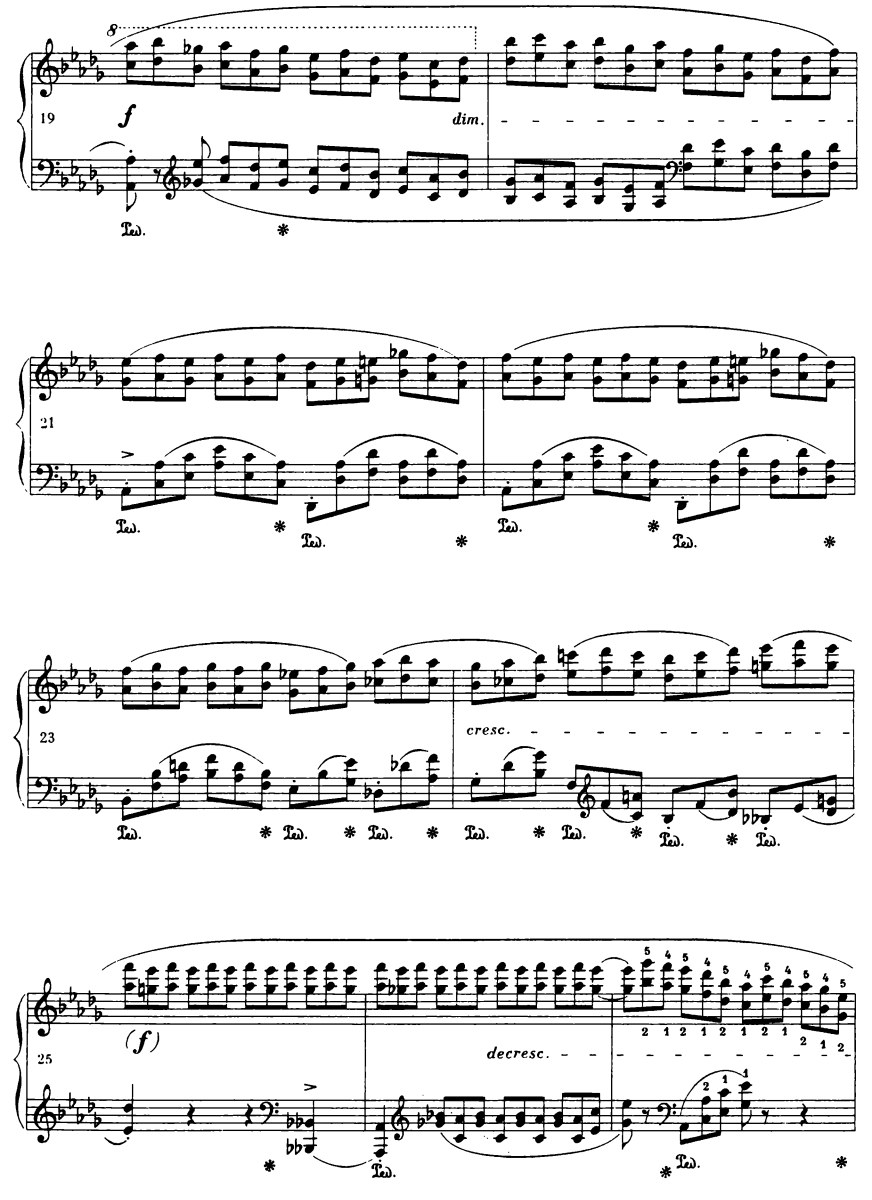
19
f
dim.
Ped.
*
21
Ped.
*
23
cresc.
25
(f)
decresc.

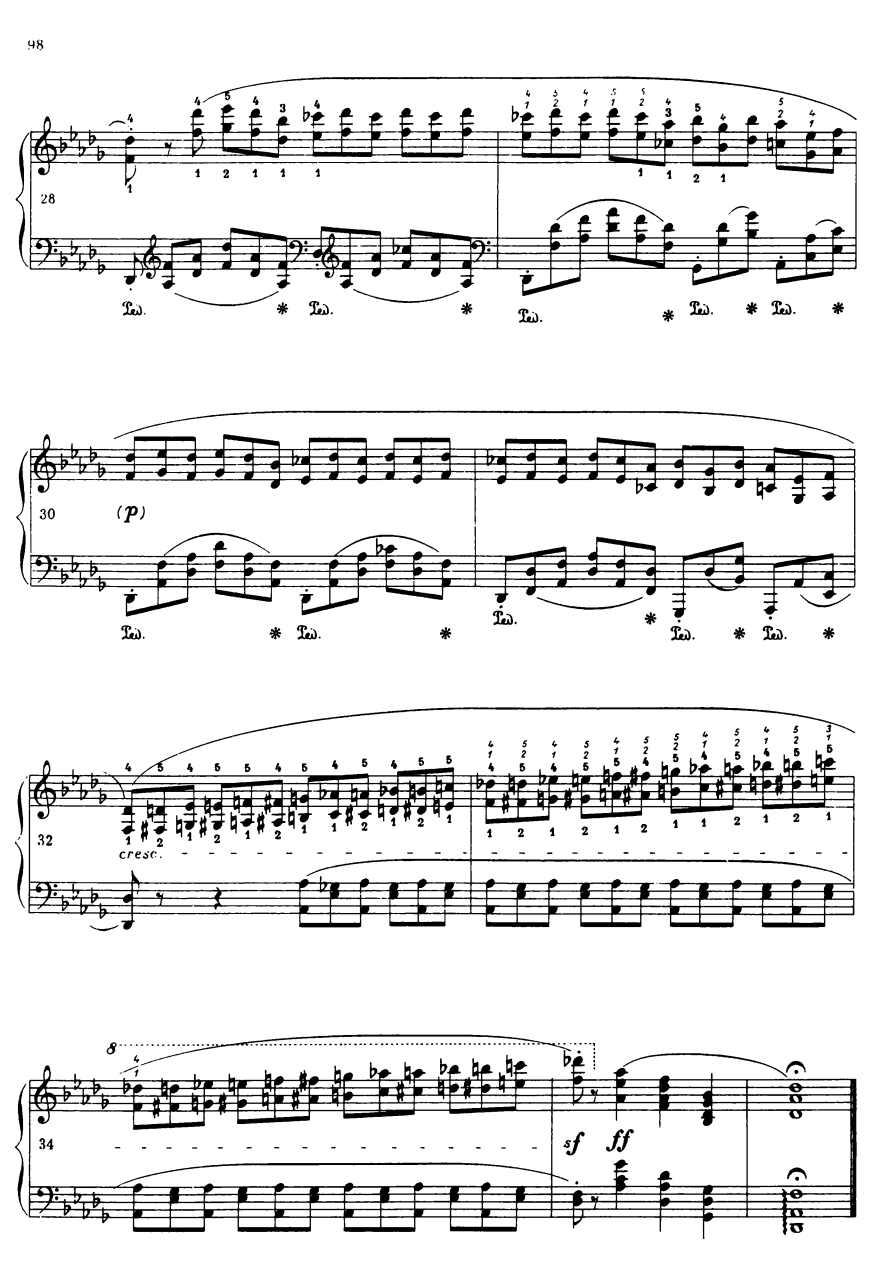
28
Ped. * Ped. * Ped. * Ped. * Ped. *
30
(p)
Ped. * Ped. * Ped. * Ped. * Ped. *
32
cresc.
34
8
sf ff

Allegro assai (♩ = 112)

Op. 25 - Nr 9

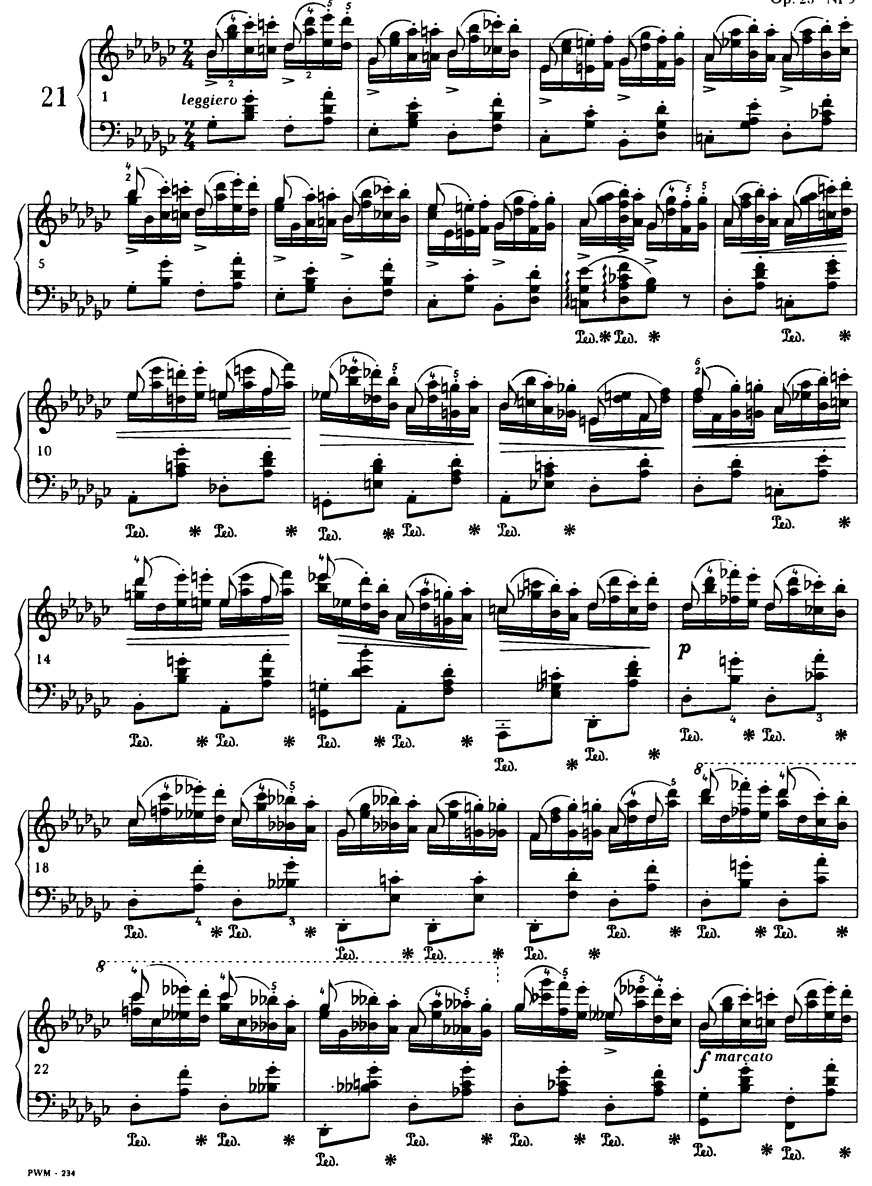

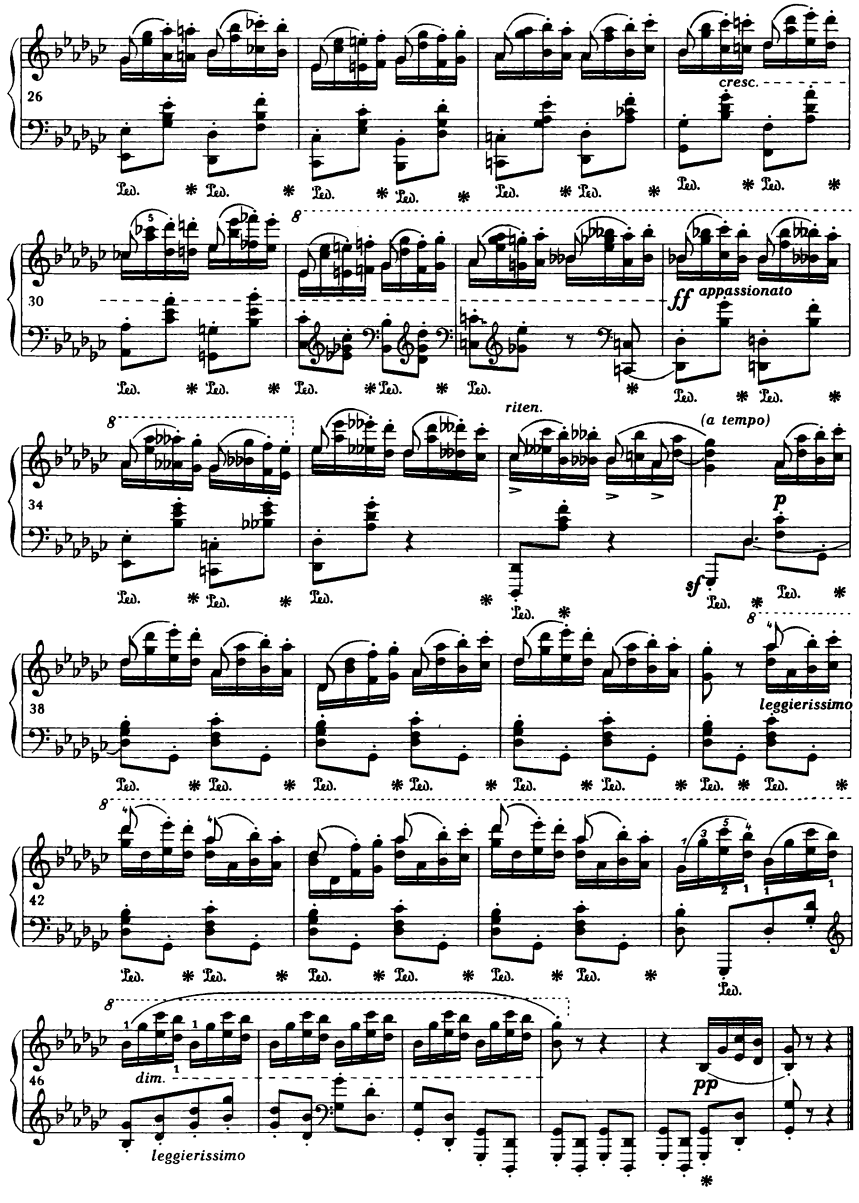
26
cresc.
30
ff appassionato
riten.
(a tempo)
p
34
sf
38
leggierissimo
42
dim.
46
pp
leggierissimo

Allegro con fuoco (♩= 72) Op. 25 Nr 10

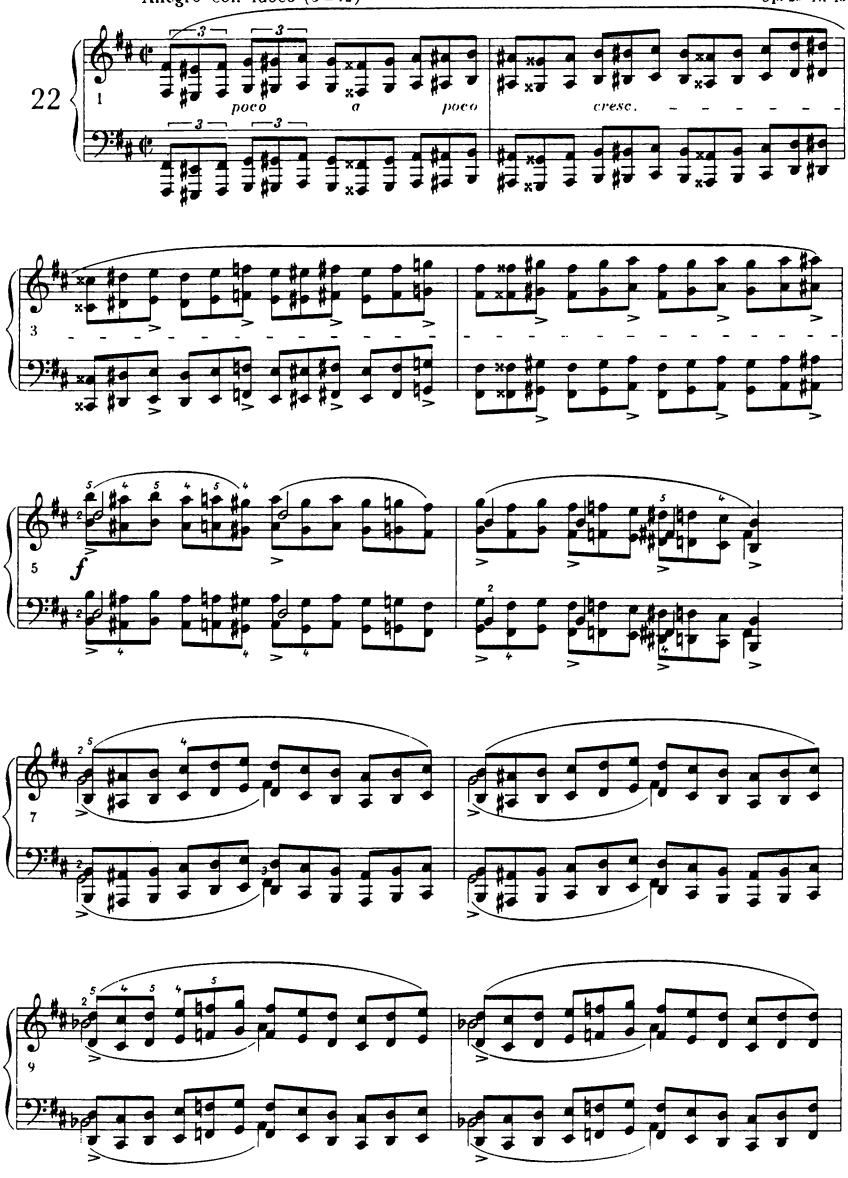

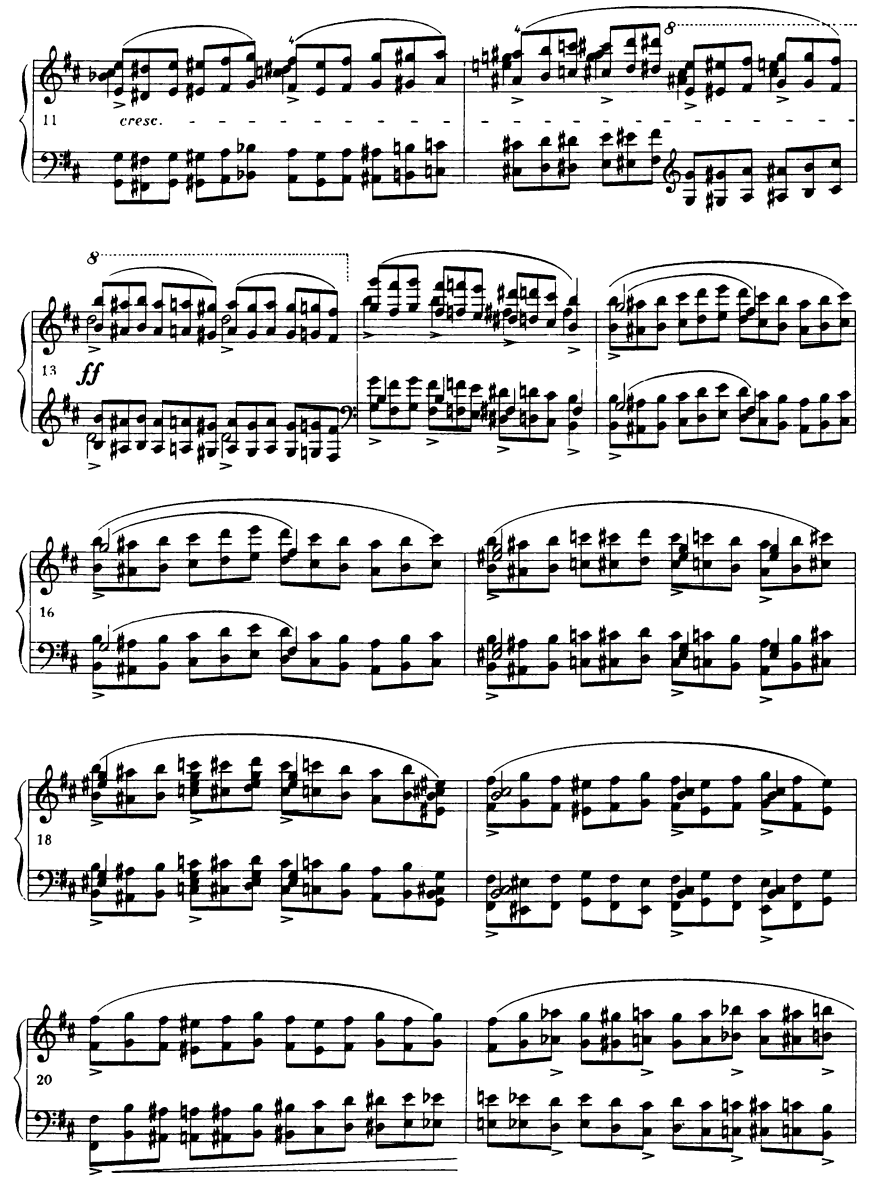
11
cresc.
13
ff
16
18
20

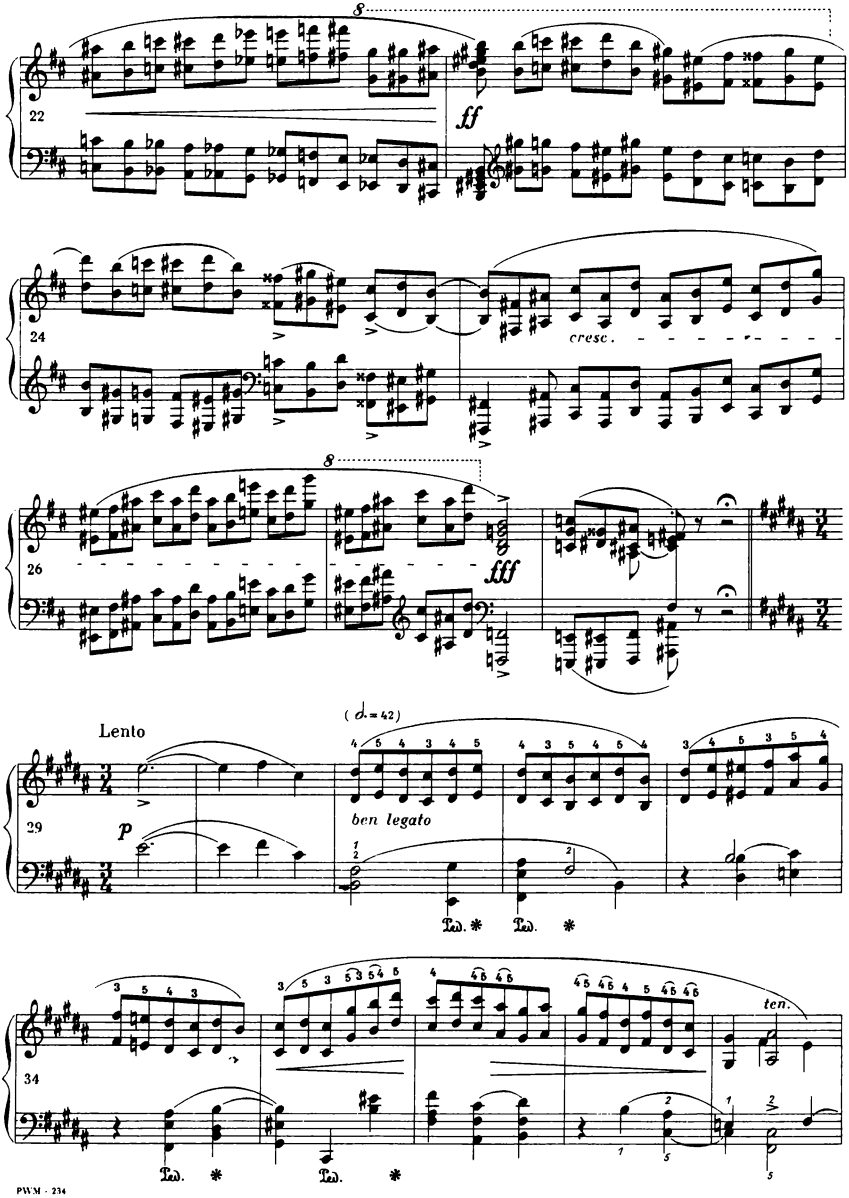
22
ff
24
cresc.
26
fff
Lento
29
p
(𝅗𝅥 = 42)
ben legato
Ped. * Ped. *
34
ten.
Ped. * Ped. *

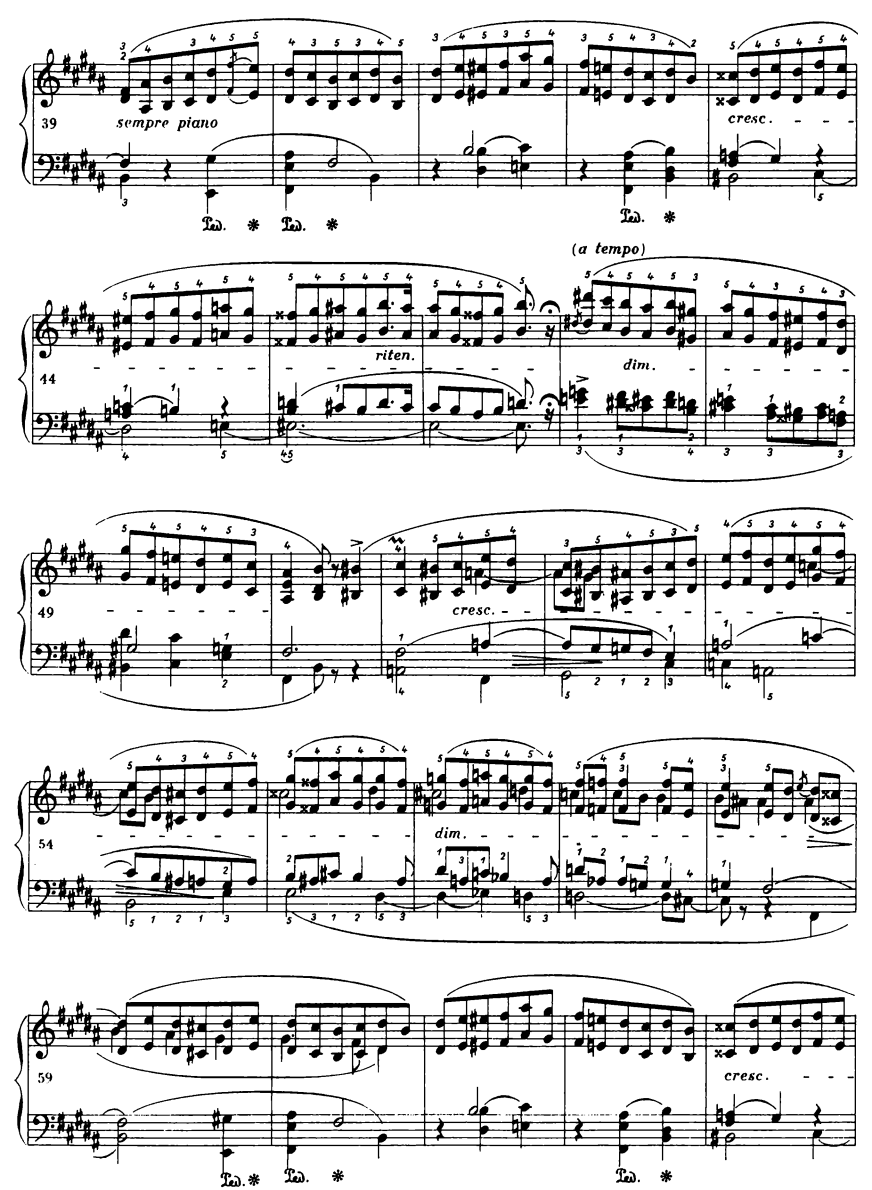
39
sempre piano
Ped. * Ped. *
cresc.
Ped. *
44
riten.
(a tempo)
dim.
49
cresc.
54
dim.
59
cresc.
Ped. * Ped. * Ped. *

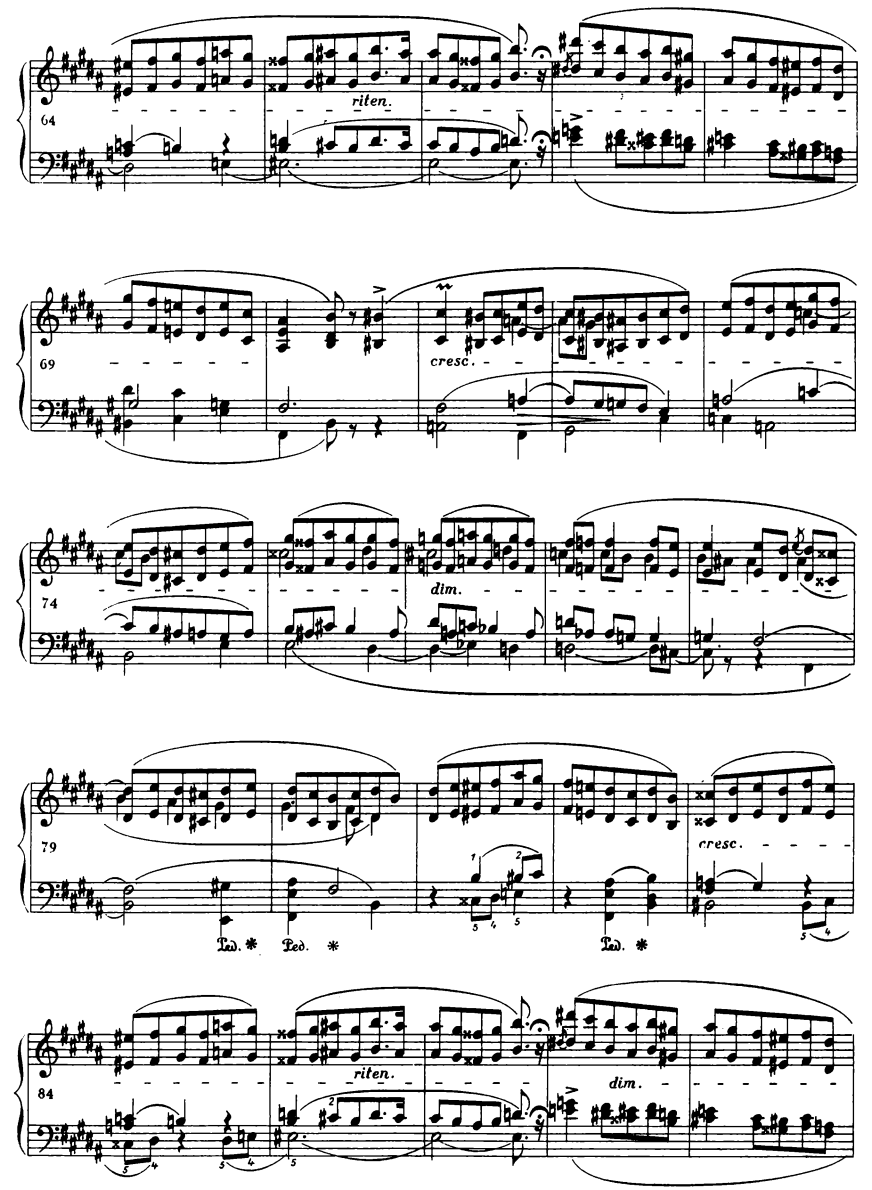
64
riten.
69
cresc.
74
dim.
79
Ped. * Ped. * Ped. *
cresc.
84
riten.
dim.

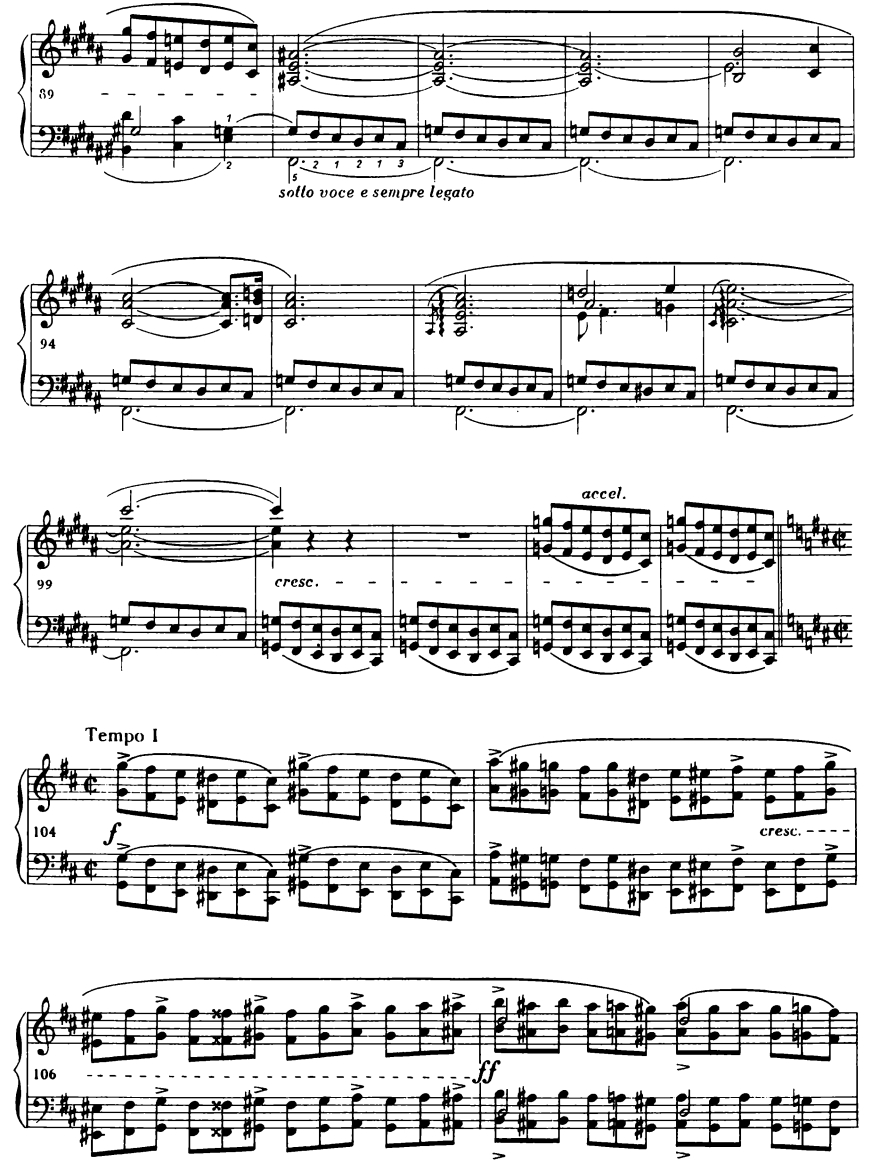
89
sotto voce e sempre legato
94
99
cresc.
accel.
Tempo I
104
f
cresc.
106
ff

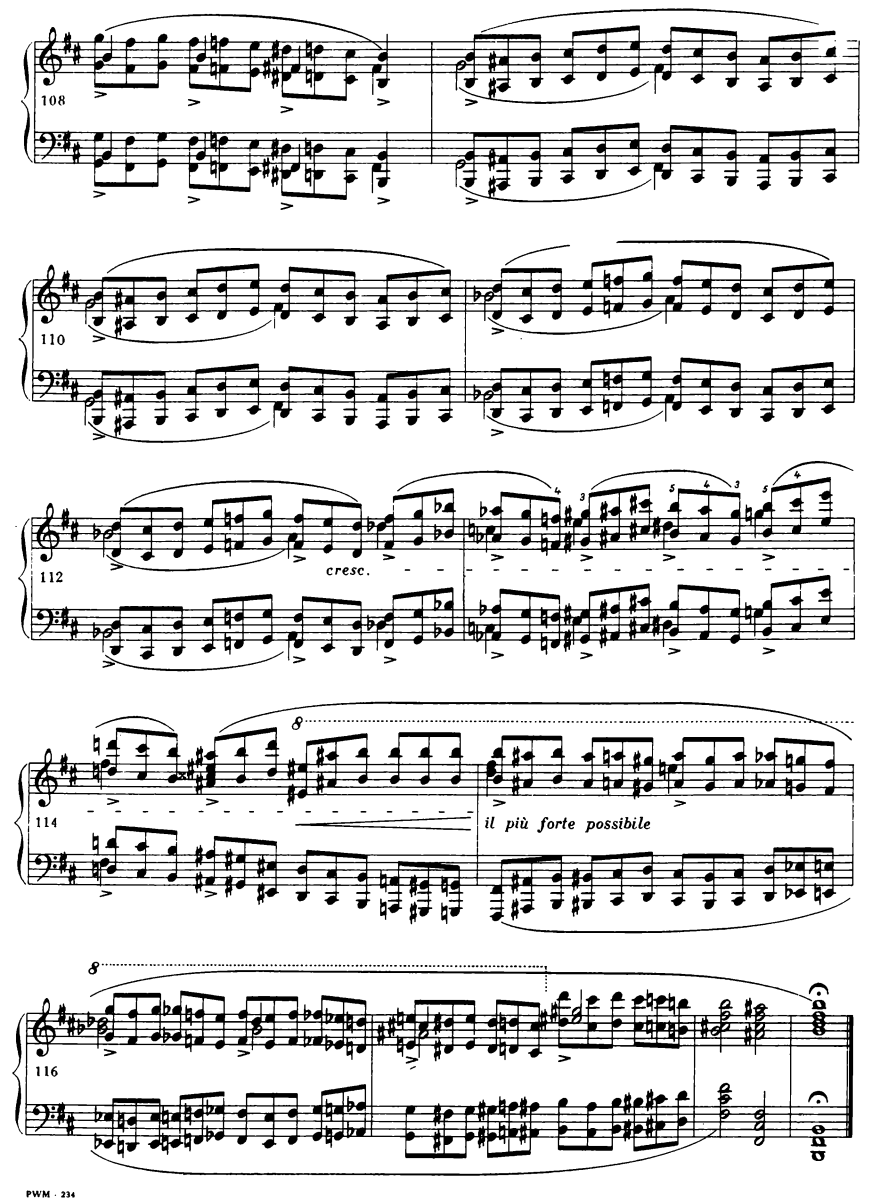
108
110
112
cresc.
114
8
il più forte possibile
116
8

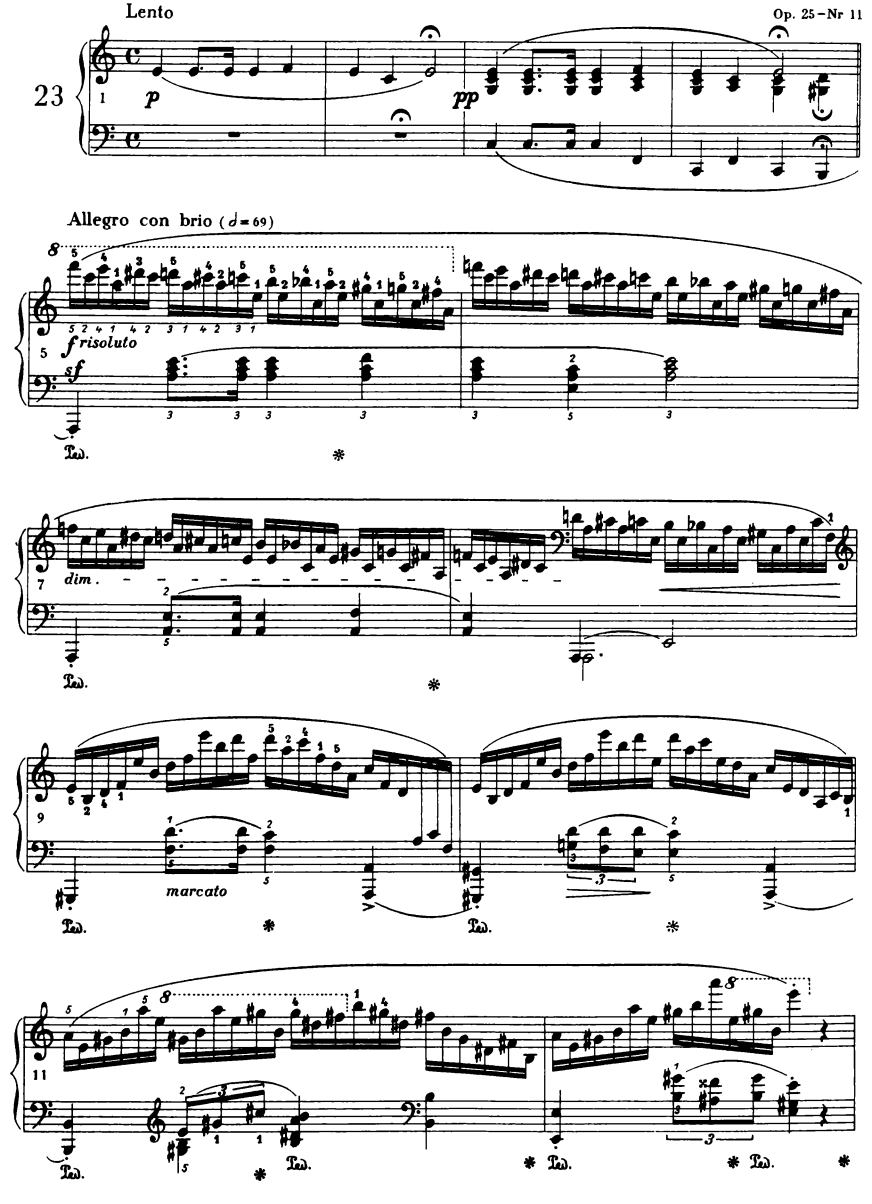
Lento
Op. 25 – Nr 11
23
p
pp
Allegro con brio (𝅗𝅥 = 69)
f risoluto
sf
dim.
marcato

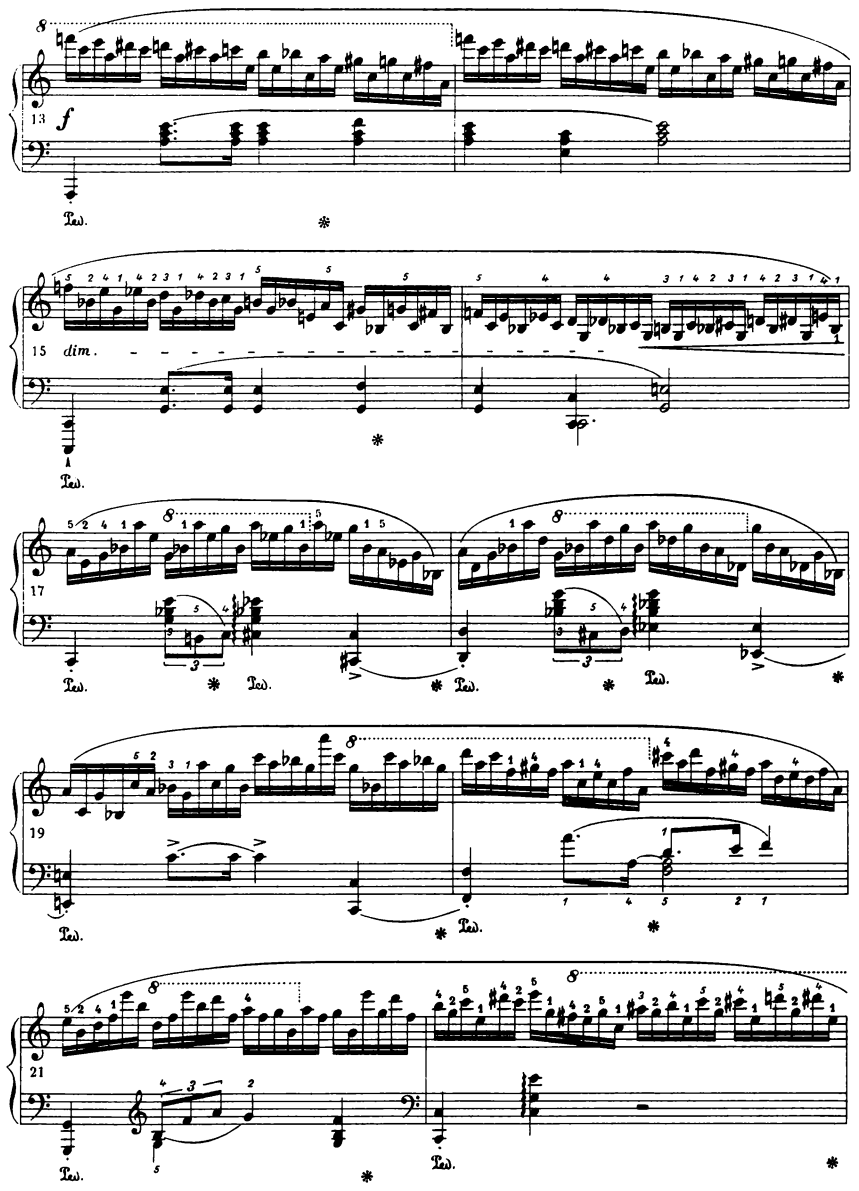
13
f
Ped.
15
dim.
Ped.
17
Ped.
Ped.
Ped.
19
Ped.
Ped.
21
Ped.
Ped.

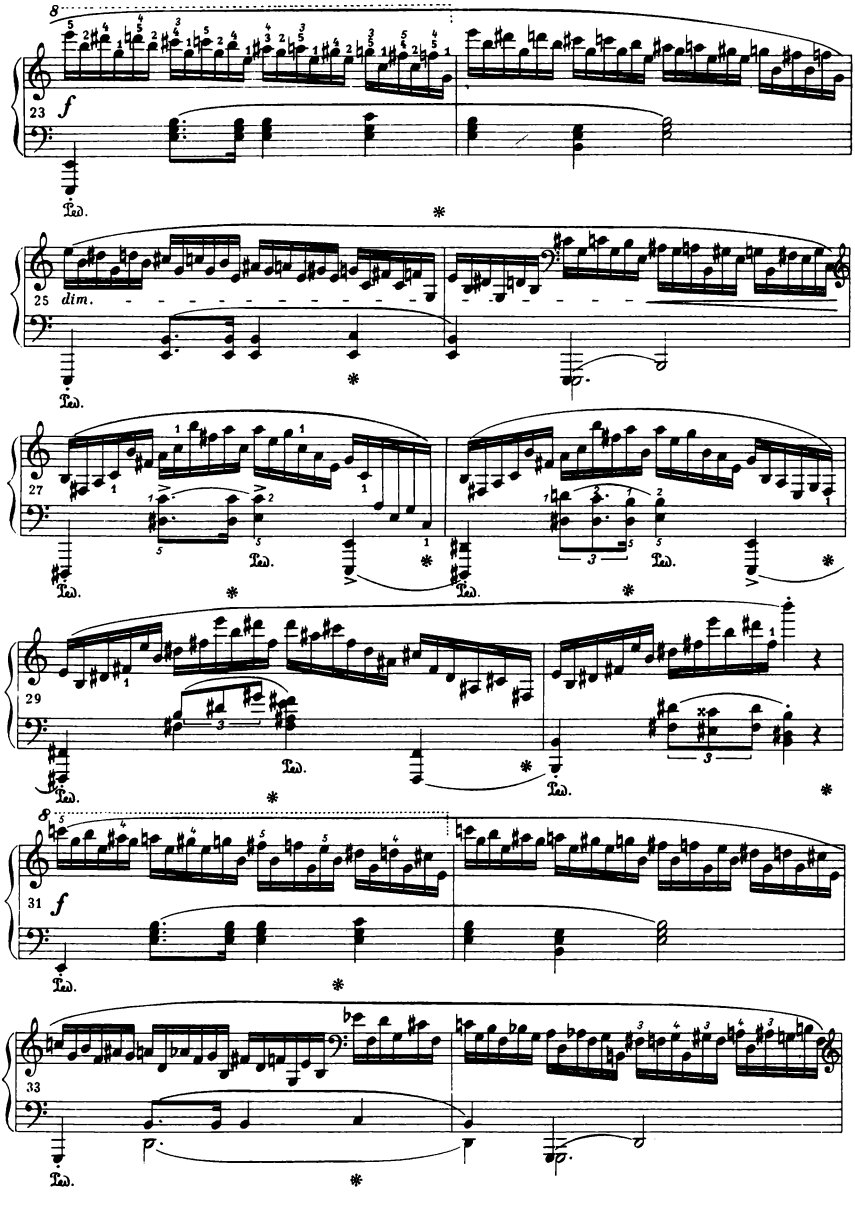
8
f
23
Ped.
*
25
dim.
Ped.
*
27
Ped.
Ped.
Ped.
*
*
*
29
Ped.
Ped.
*
*
8
f
31
Ped.
*
33
Ped.
*

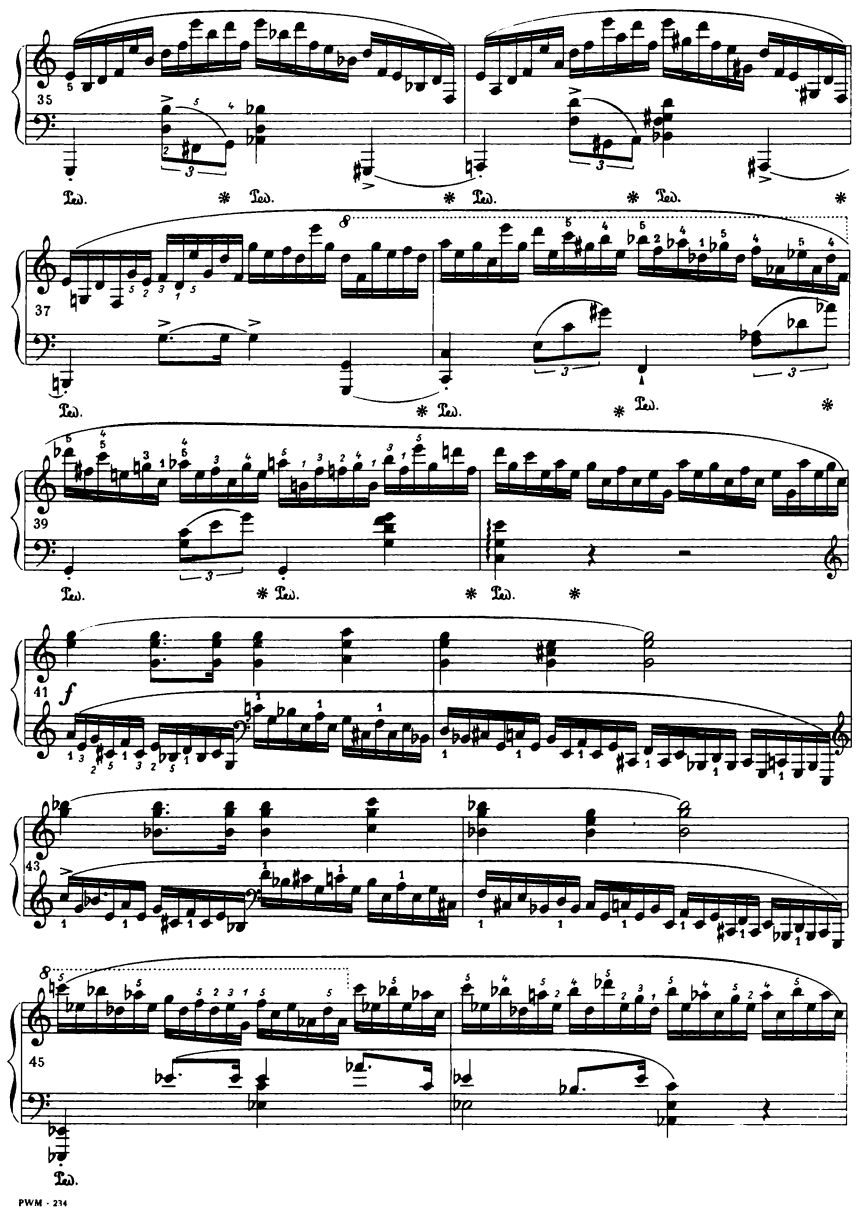
35
Ped.
37
39
41
f
43
45

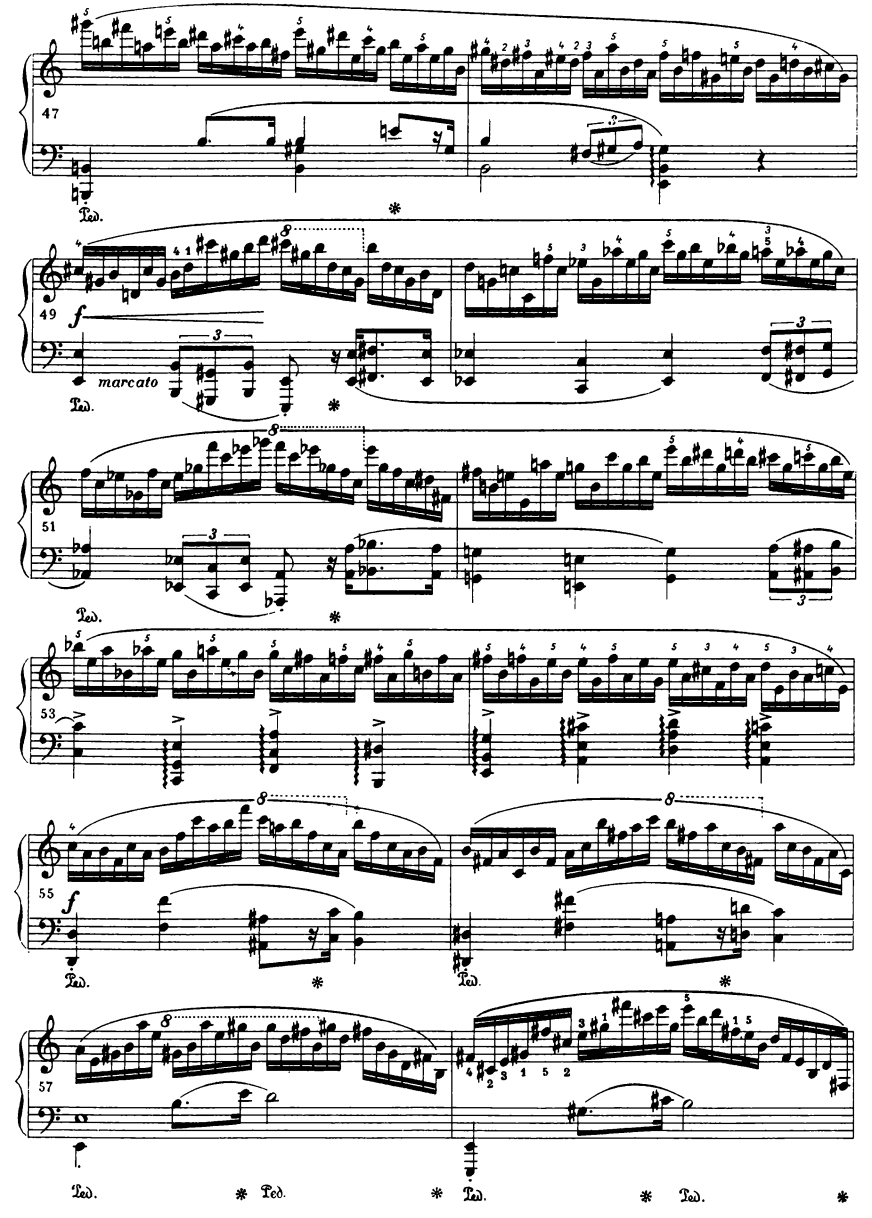
47
Ped.
49
f
marcato
Ped.
51
Ped.
53
55
f
Ped.
Ped.
57
Ped.
Ped.
Ped.
Ped.

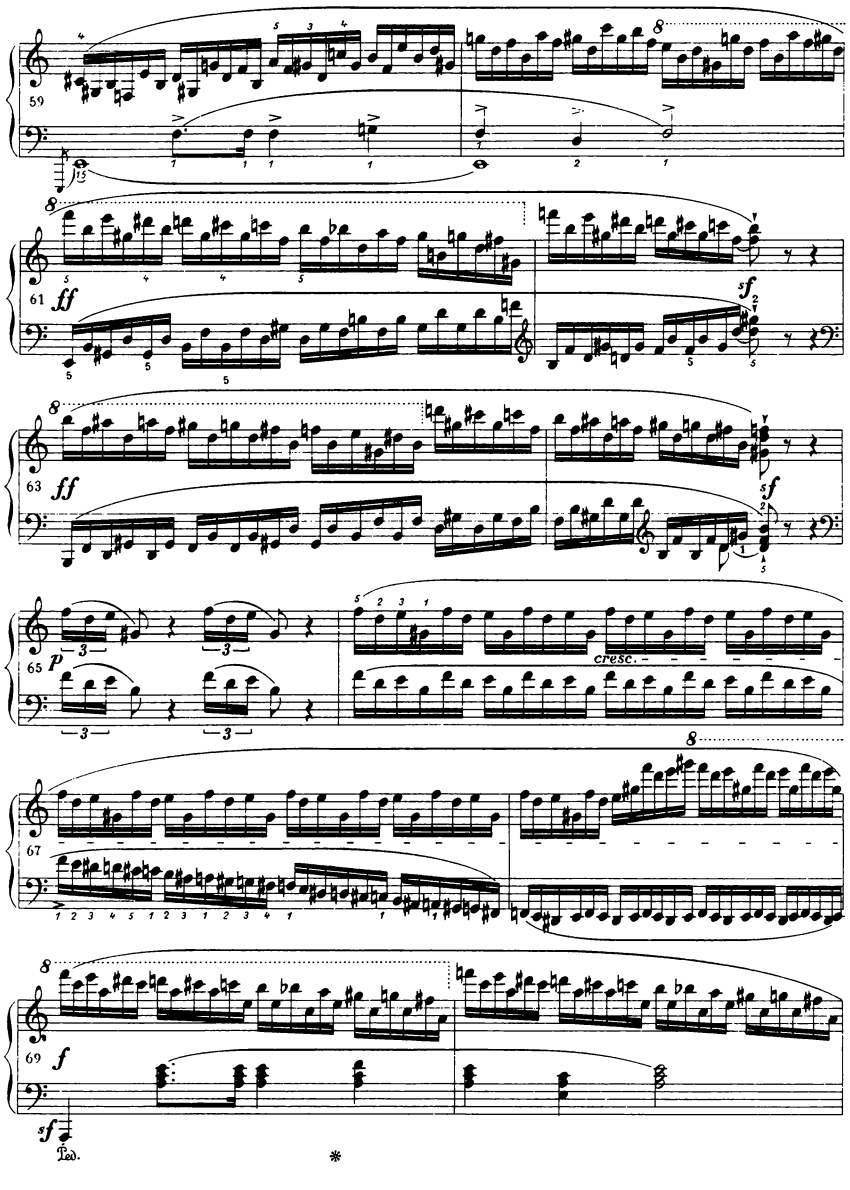
59
61
ff
sf
63
ff
sf
65
p
cresc.
67
69
f
sf
Ped.
*

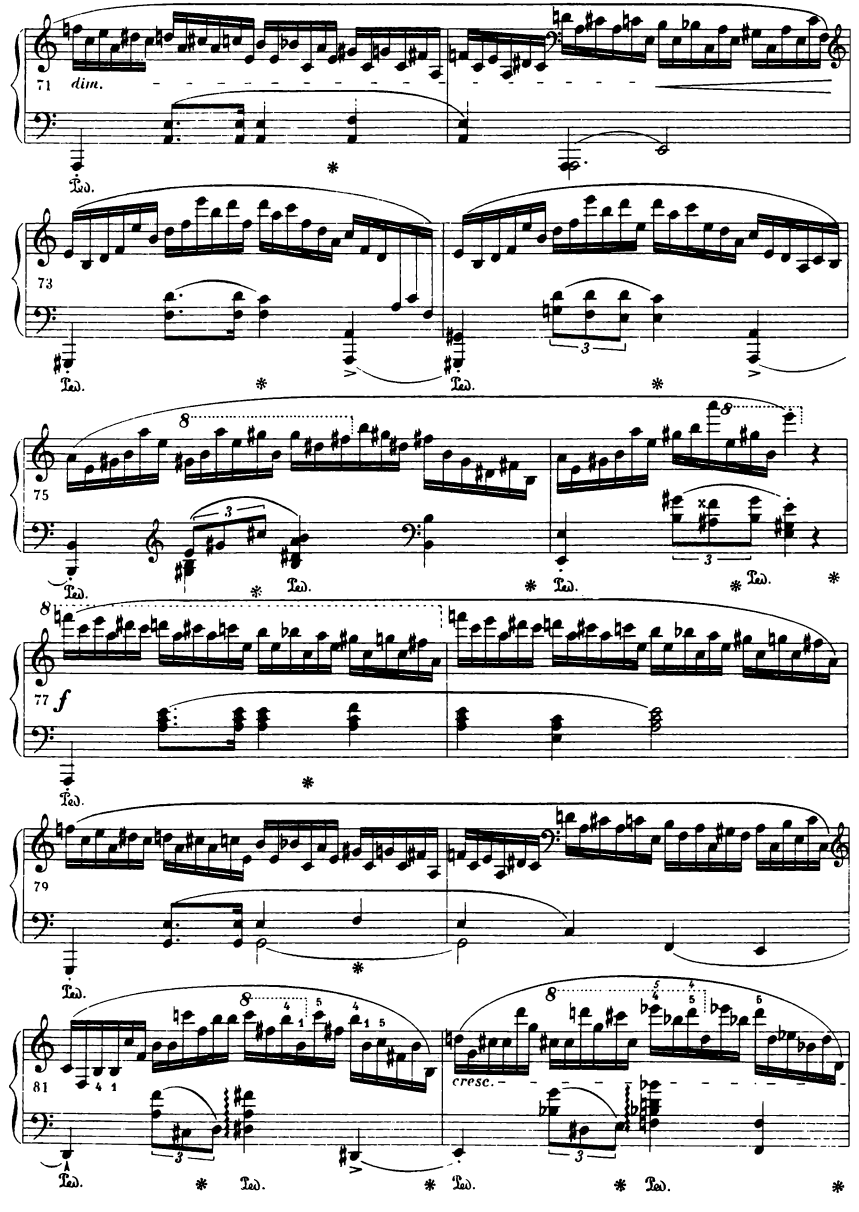
71
dim.
Ped.
73
Ped.
Ped.
75
Ped.
Ped.
Ped.
77
f
Ped.
79
Ped.
81
cresc.
Ped.
Ped.
Ped.
Ped.

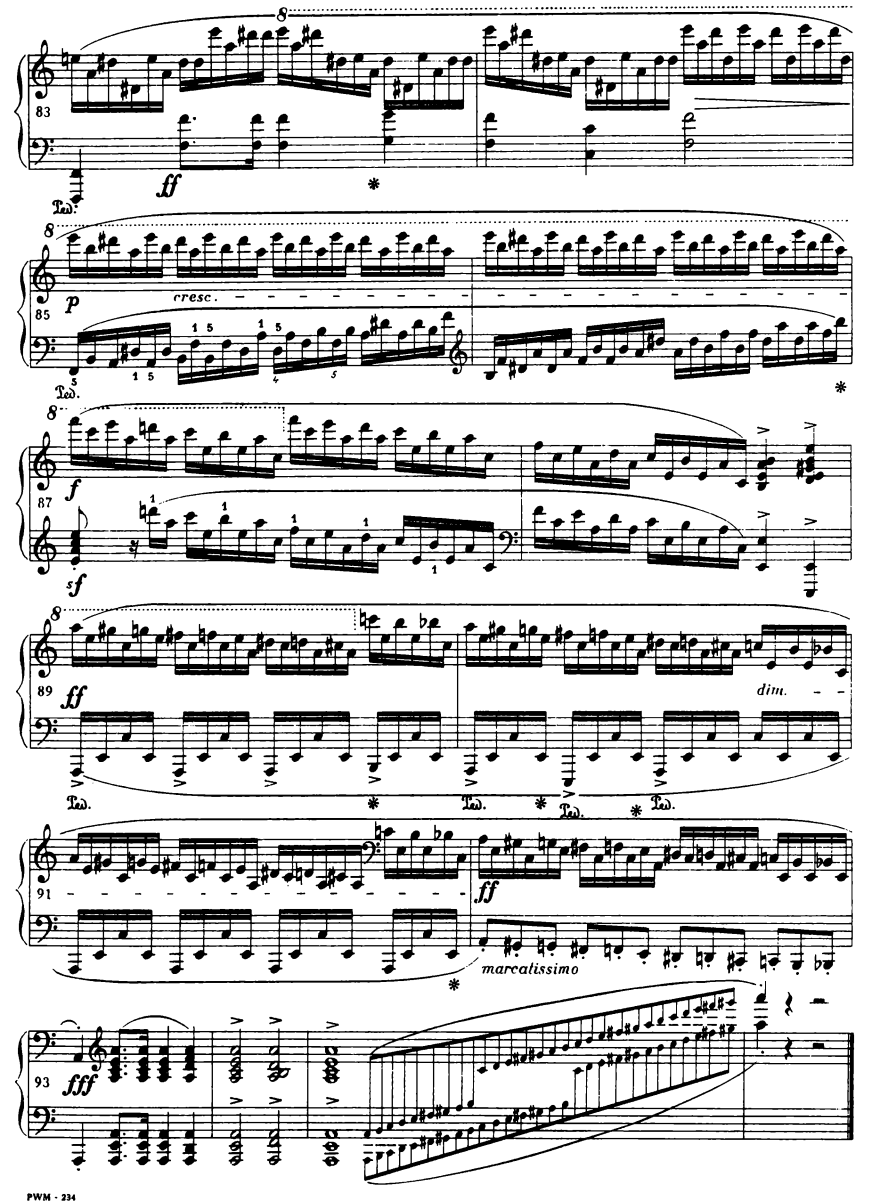
83
ff
Ped.
85
p
cresc.
Ped.
87
f
sf
89
ff
dim.
Ped.
Ped.
Ped.
Ped.
91
ff
marcatissimo
93
fff

Molto allegro, con fuoco (♩= 80)

Op. 25–Nr 12

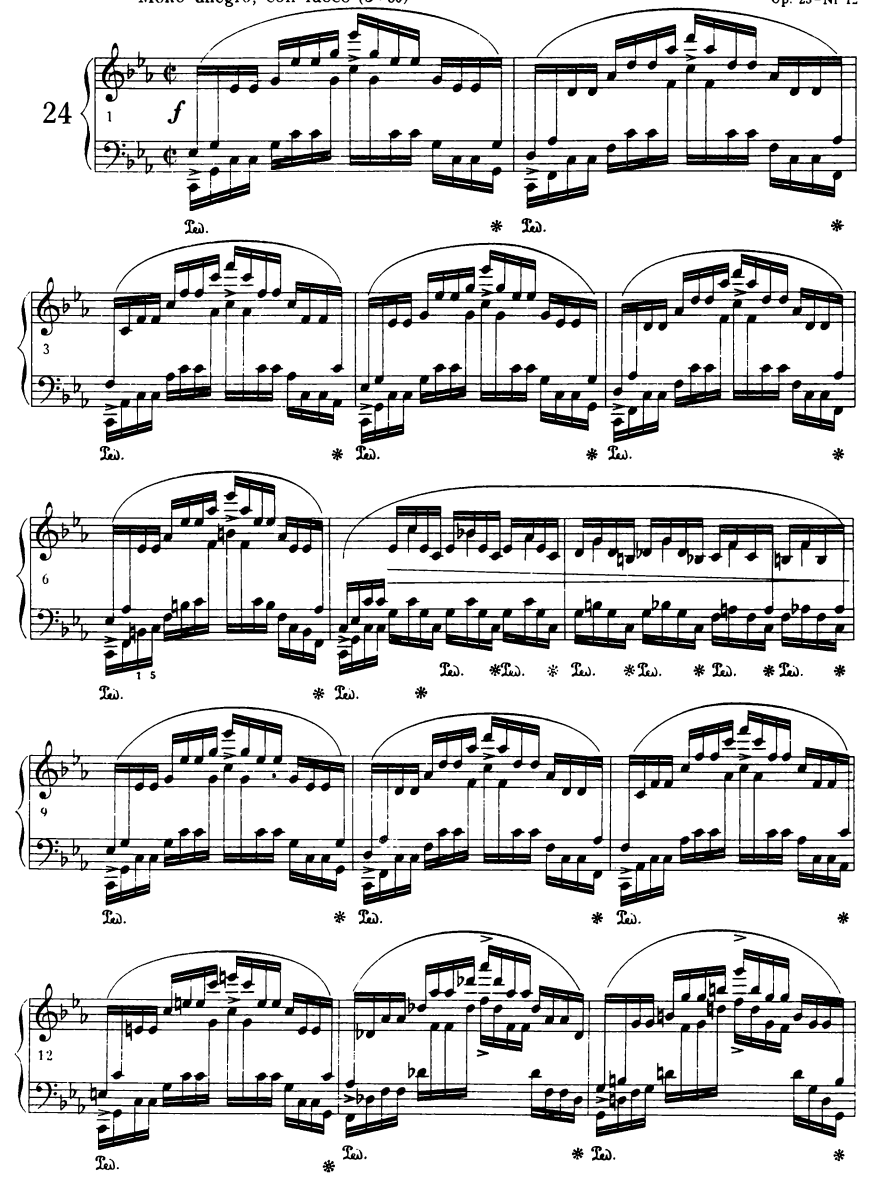

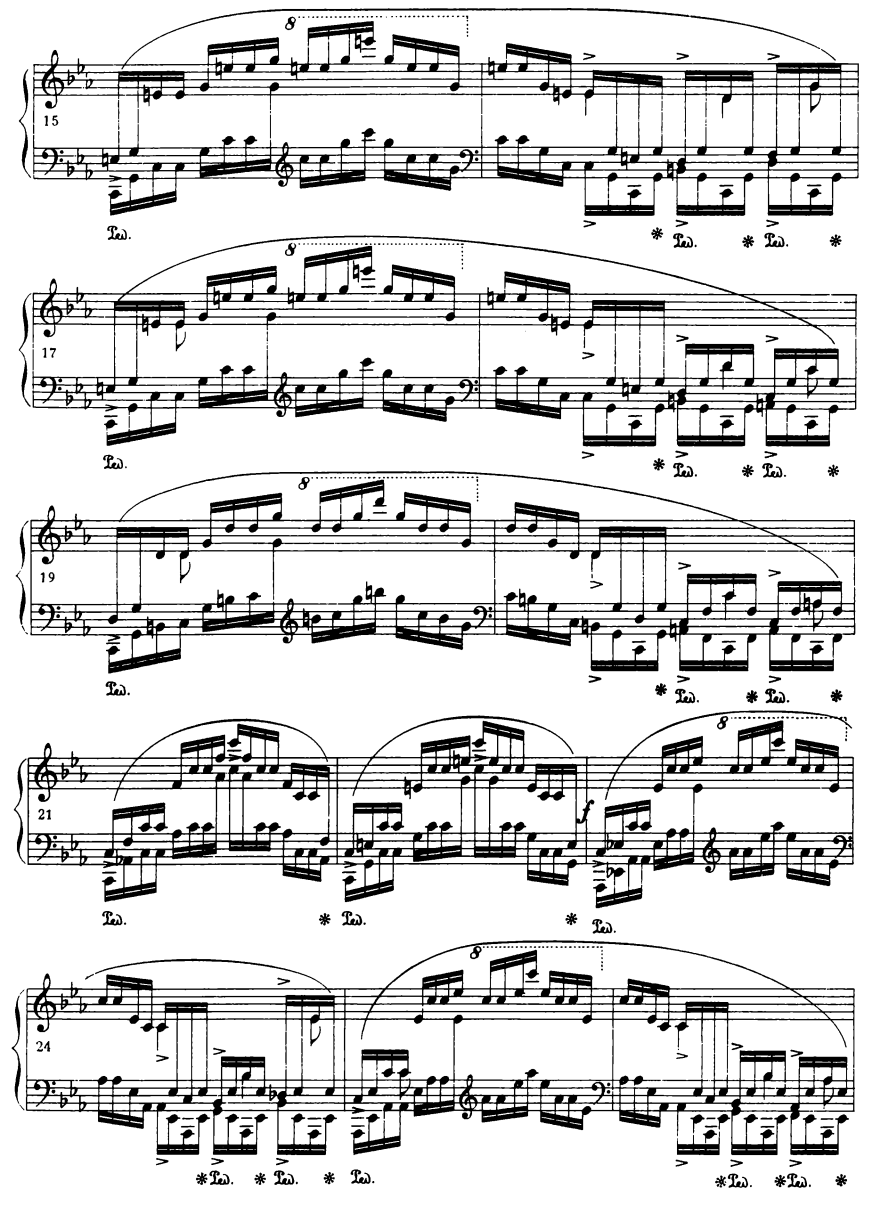
15
Ped.
17
Ped.
19
Ped.
21
Ped.
24
Ped.

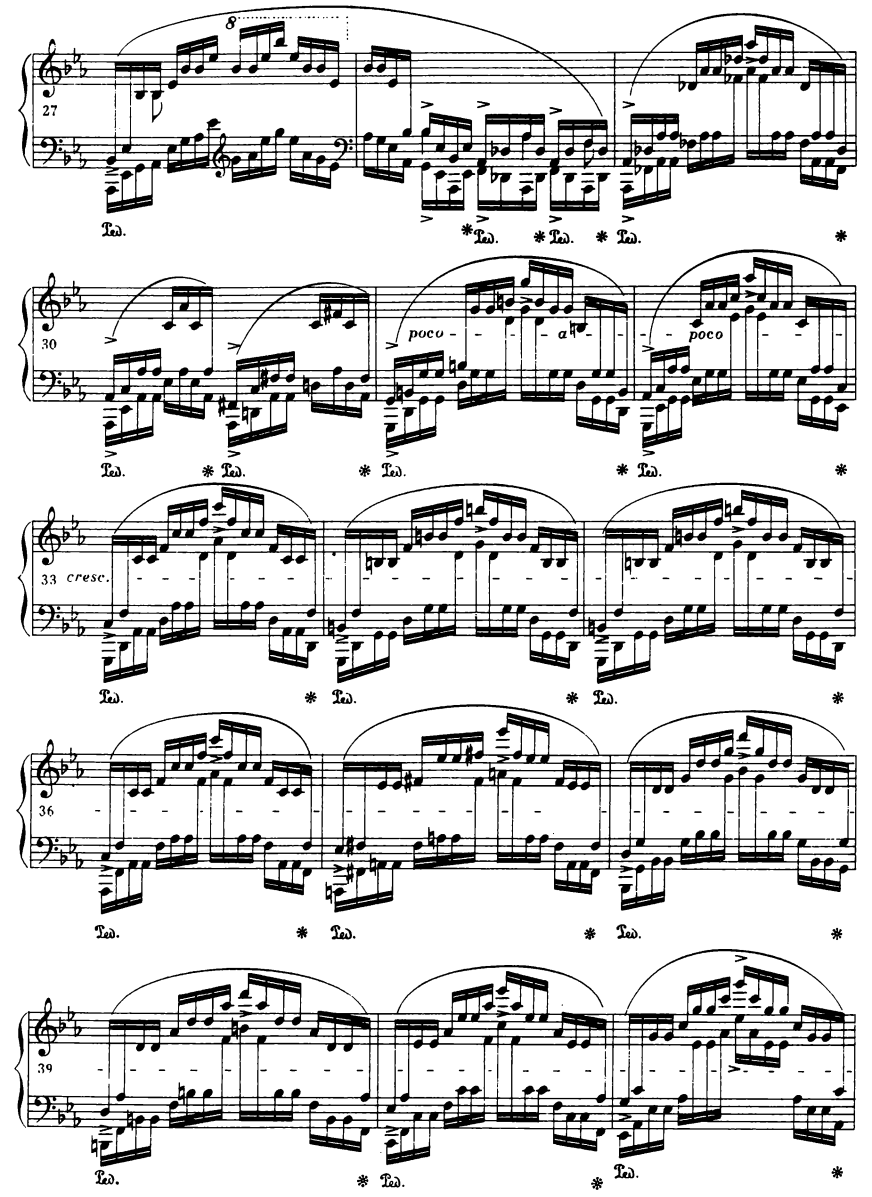
8
27
Ped.
30
poco
poco
33 cresc.
36
39

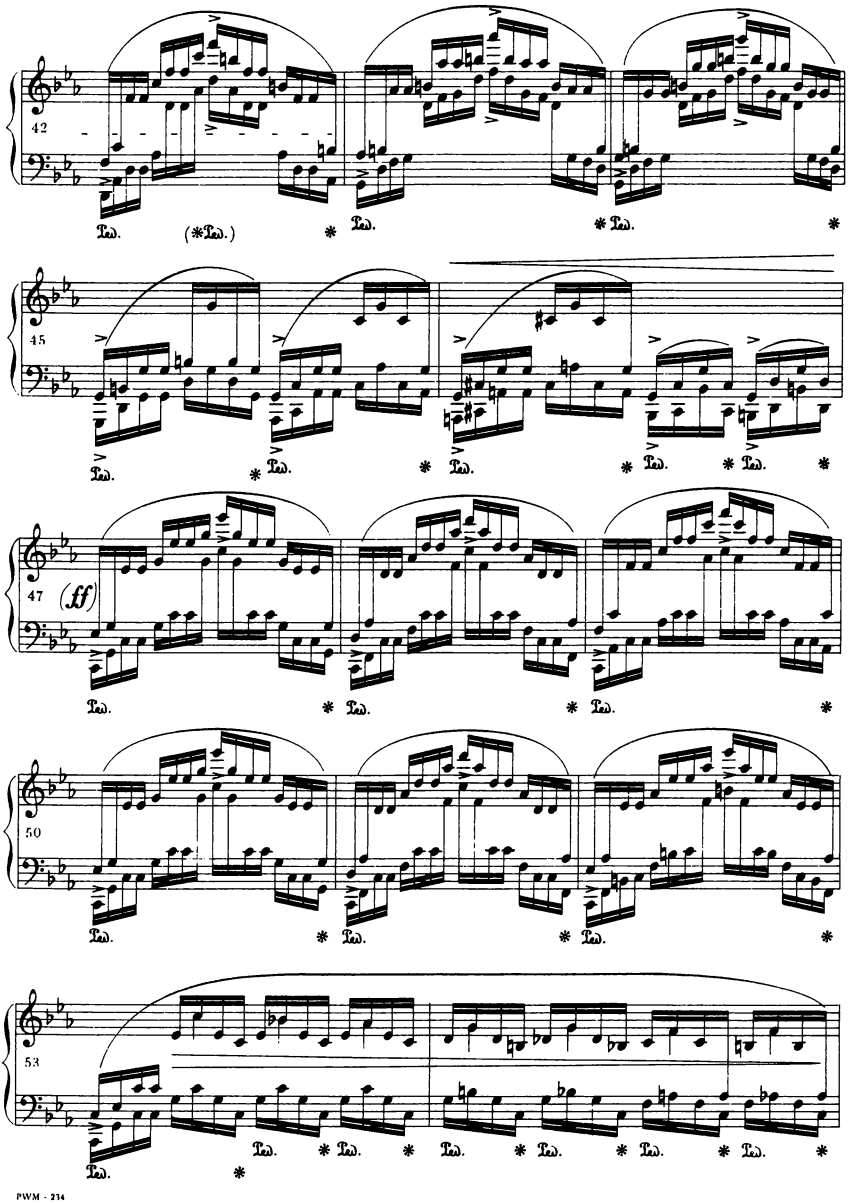
42
Ped. (*Ped.) * Ped. * Ped. *
45
Ped. * Ped. * Ped. * Ped. * Ped. *
47
(ff)
Ped. * Ped. * Ped. *
50
Ped. * Ped. * Ped. *
53
Ped. * Ped. * Ped. * Ped. * Ped. * Ped. * Ped. *

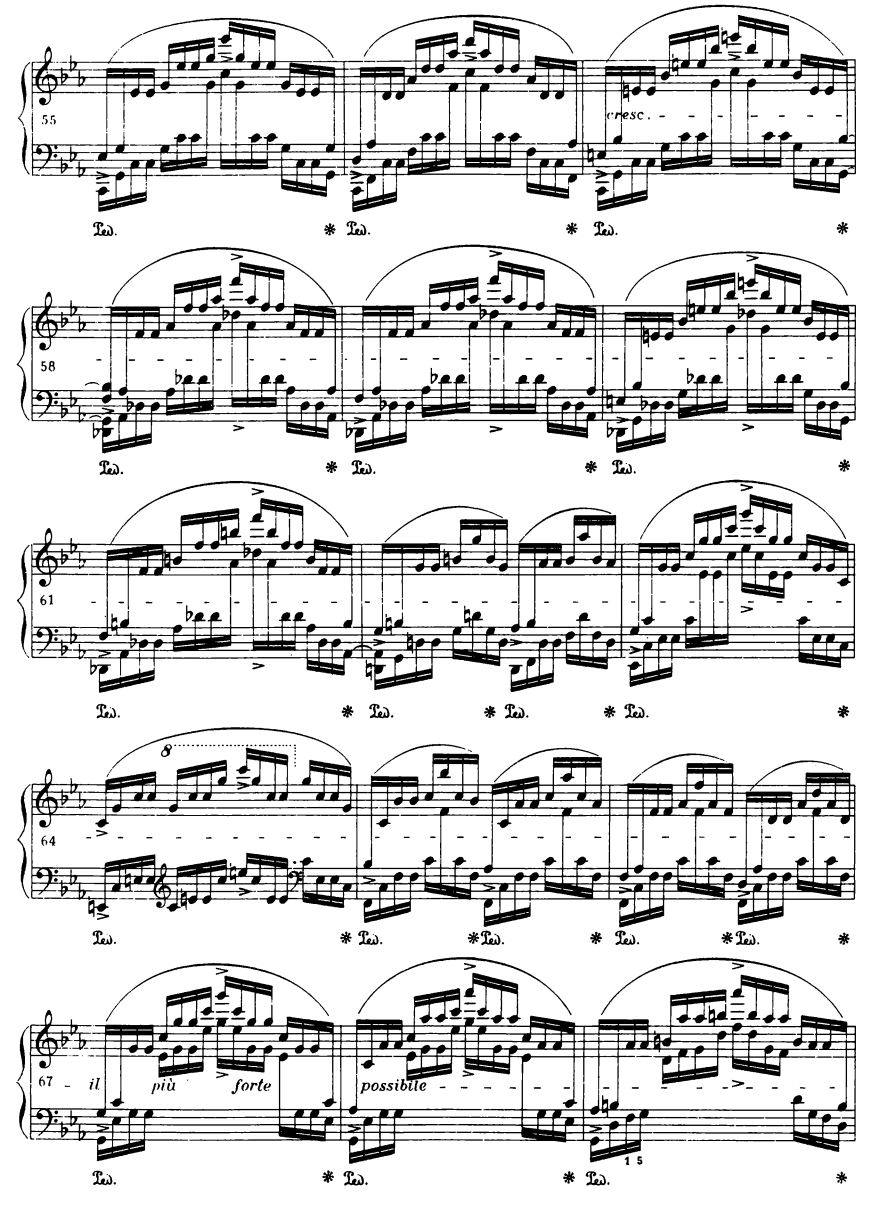
55
cresc.
Ped. * Ped. * Ped. *
58
Ped. * Ped. * Ped. *
61
Ped. * Ped. * Ped. * Ped. *
64
8
Ped. * Ped. * Ped. * Ped. * Ped. *
67
il più forte possibile
Ped. * Ped. * Ped. *
15

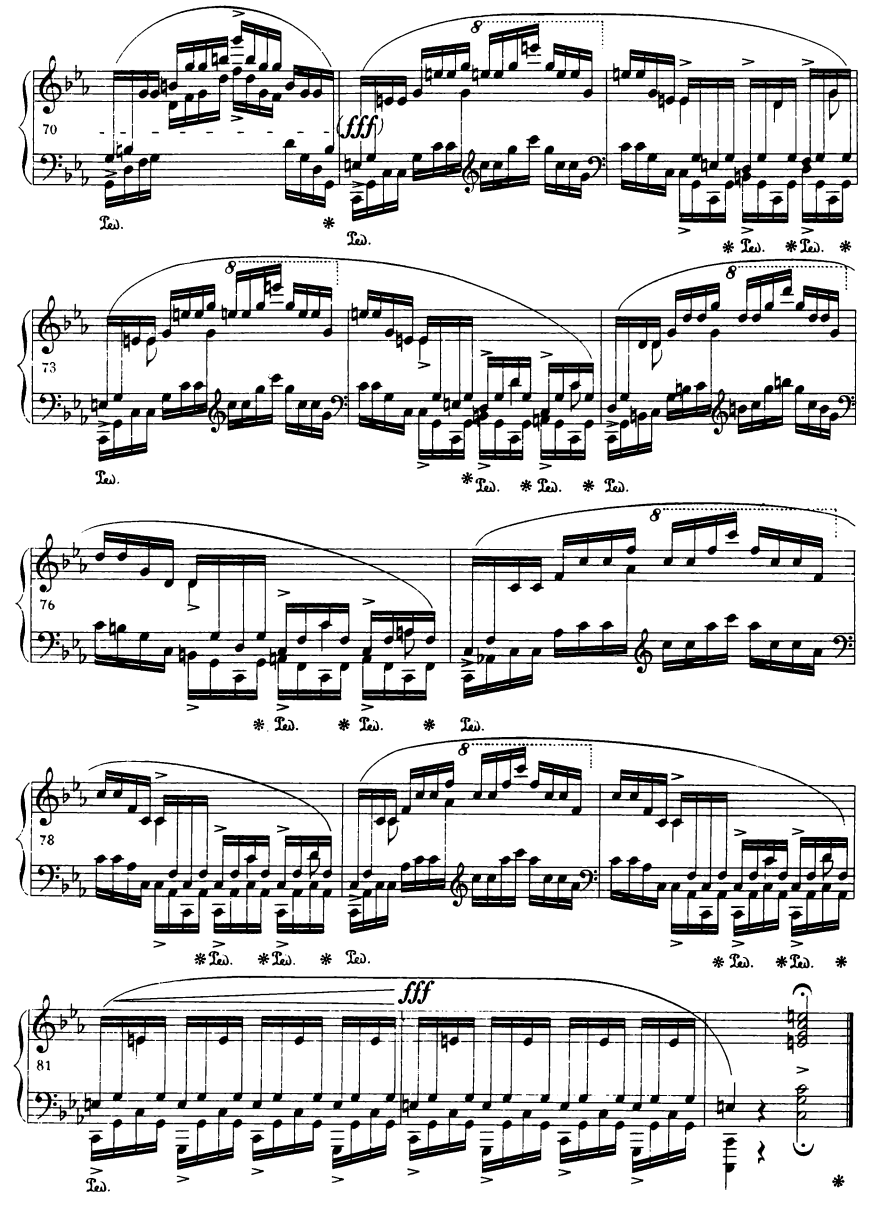
70
(fff)
Ped.
73
76
78
81
fff

TROIS NOUVELLES ÉTUDES

Composées pour la Méthode des Méthodes
de MOSCHELES et FÉTIS

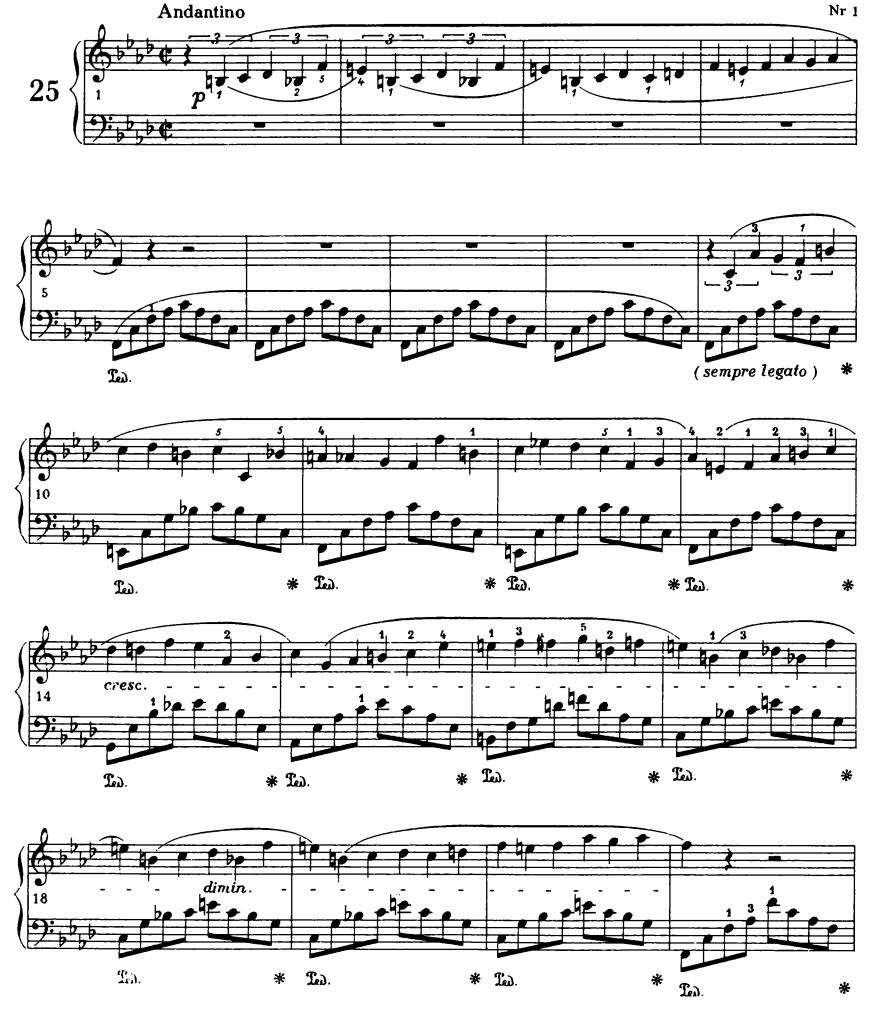

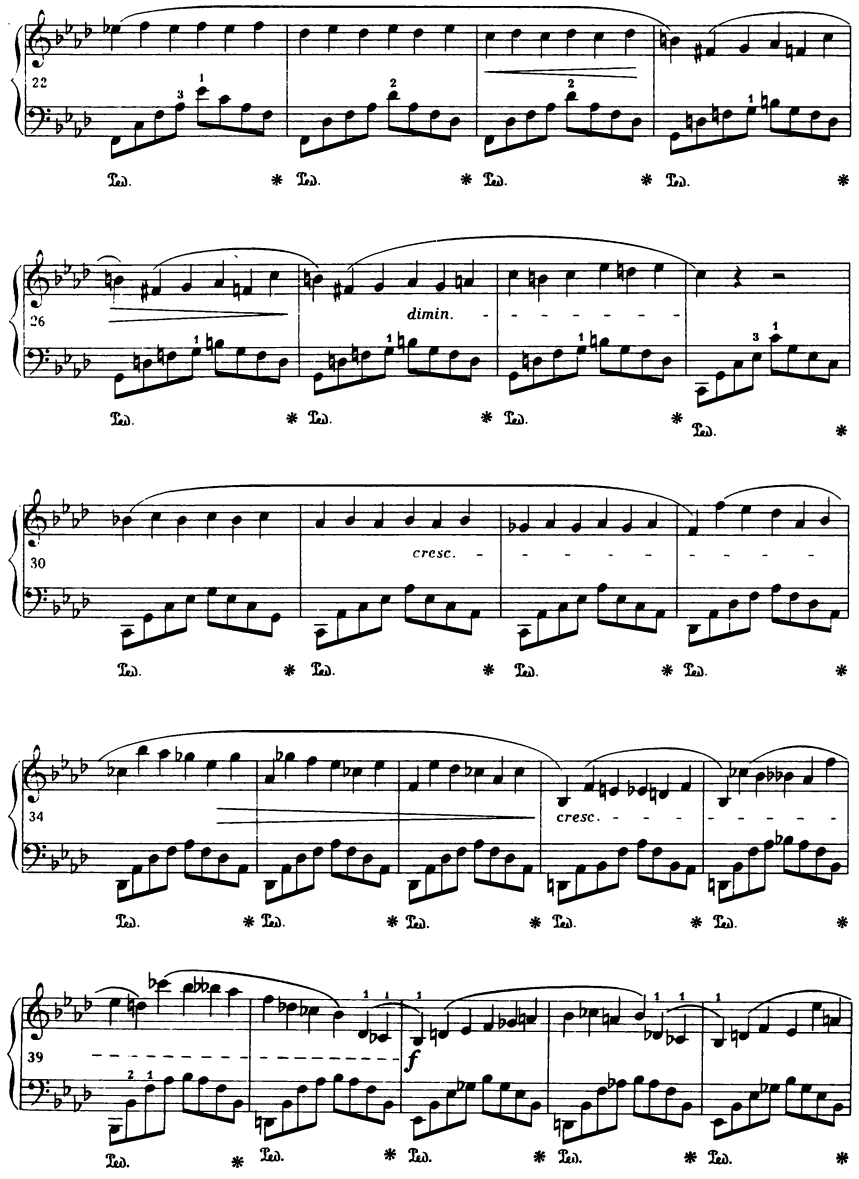
22
Ped. * Ped. * Ped. * Ped. *
26
dimin.
Ped. * Ped. * Ped. * Ped. *
30
cresc.
Ped. * Ped. * Ped. * Ped. *
34
cresc.
Ped. * Ped. * Ped. * Ped. * Ped. *
39
f
Ped. * Ped. * Ped. * Ped. * Ped. *

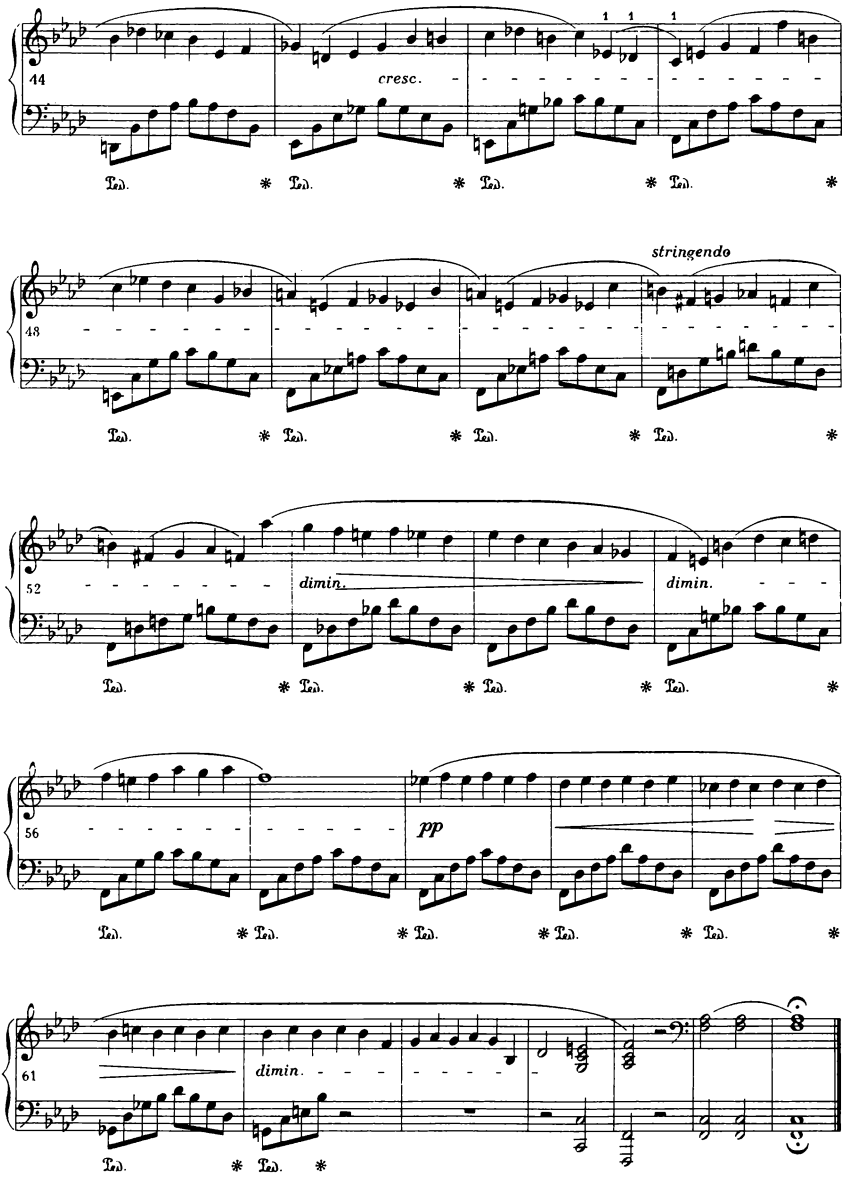
44
cresc.
48
stringendo
52
dimin.
dimin.
56
pp
61
dimin.

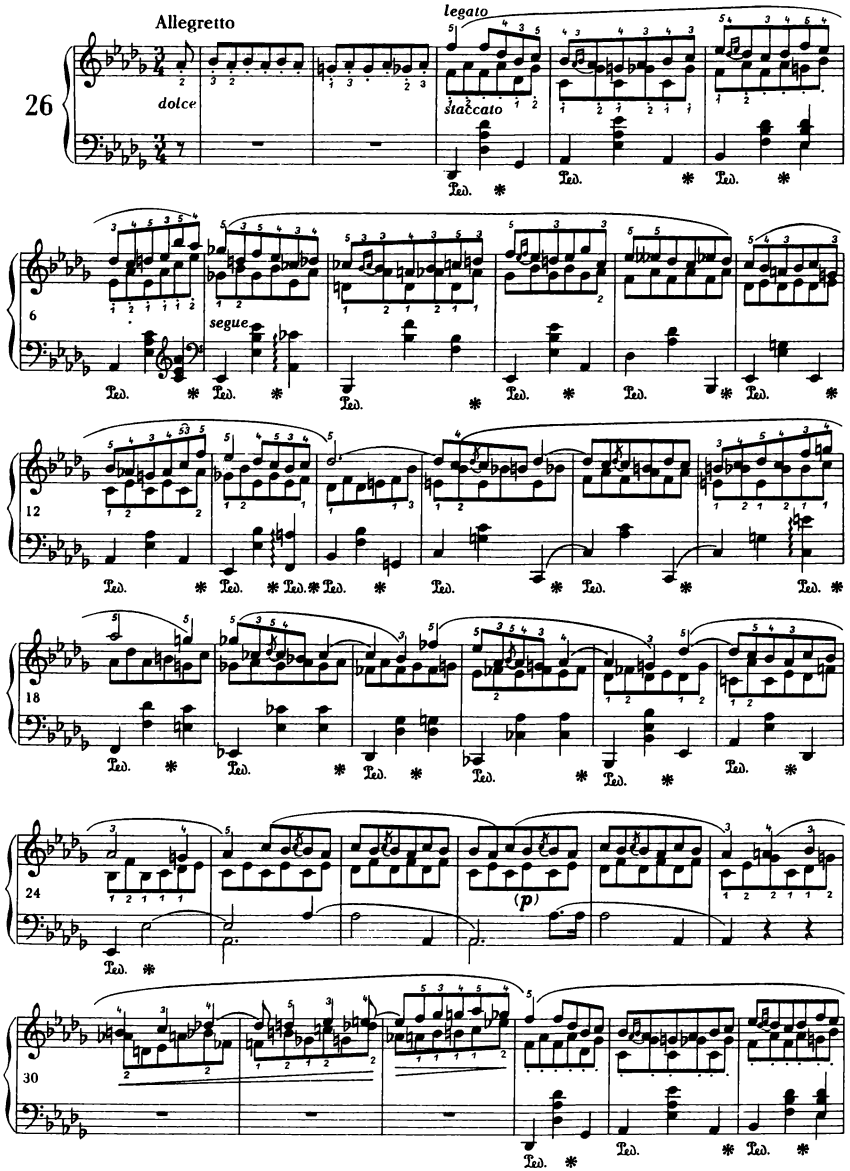
Allegretto
dolce
legato
staccato
26
segue
6
12
18
24
(p)
30

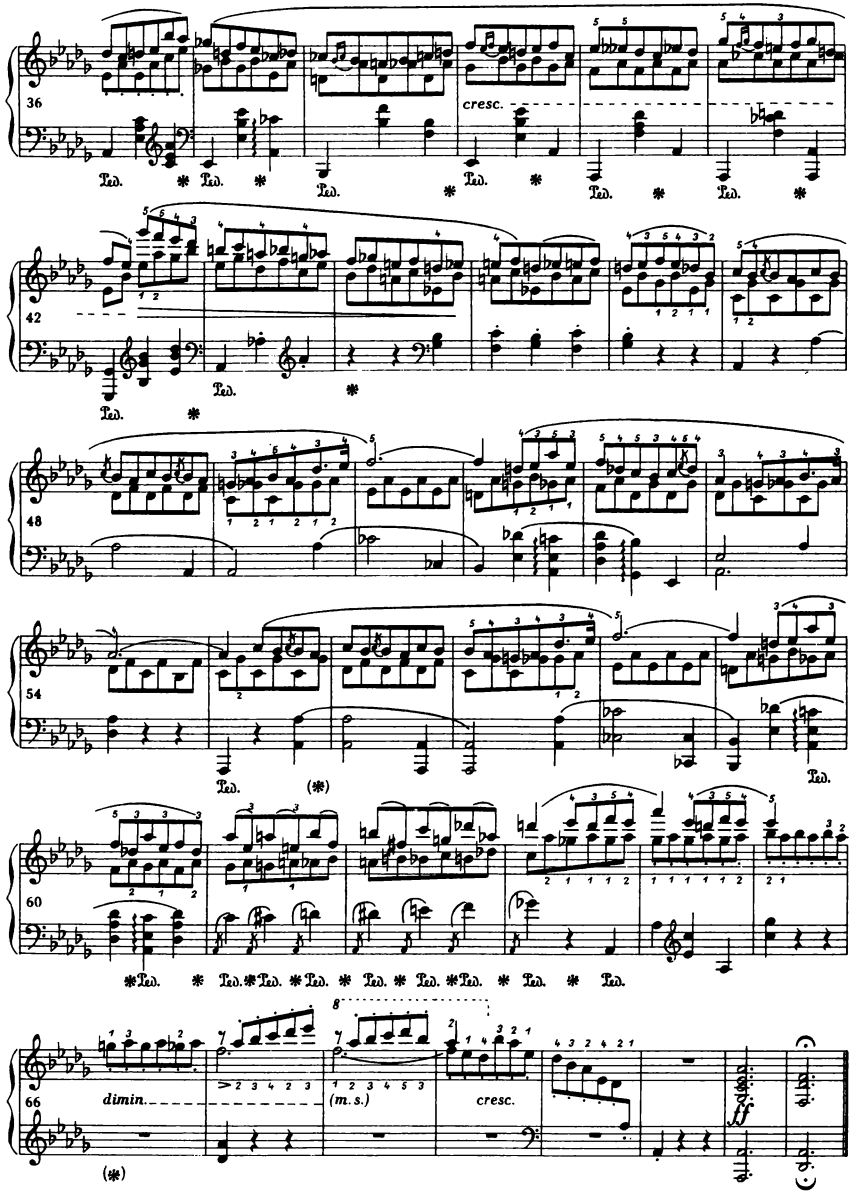
36
cresc.
Ped.
42
48
54
60
66
dimin.
(m.s.)
cresc.

Allegretto

Nr 3

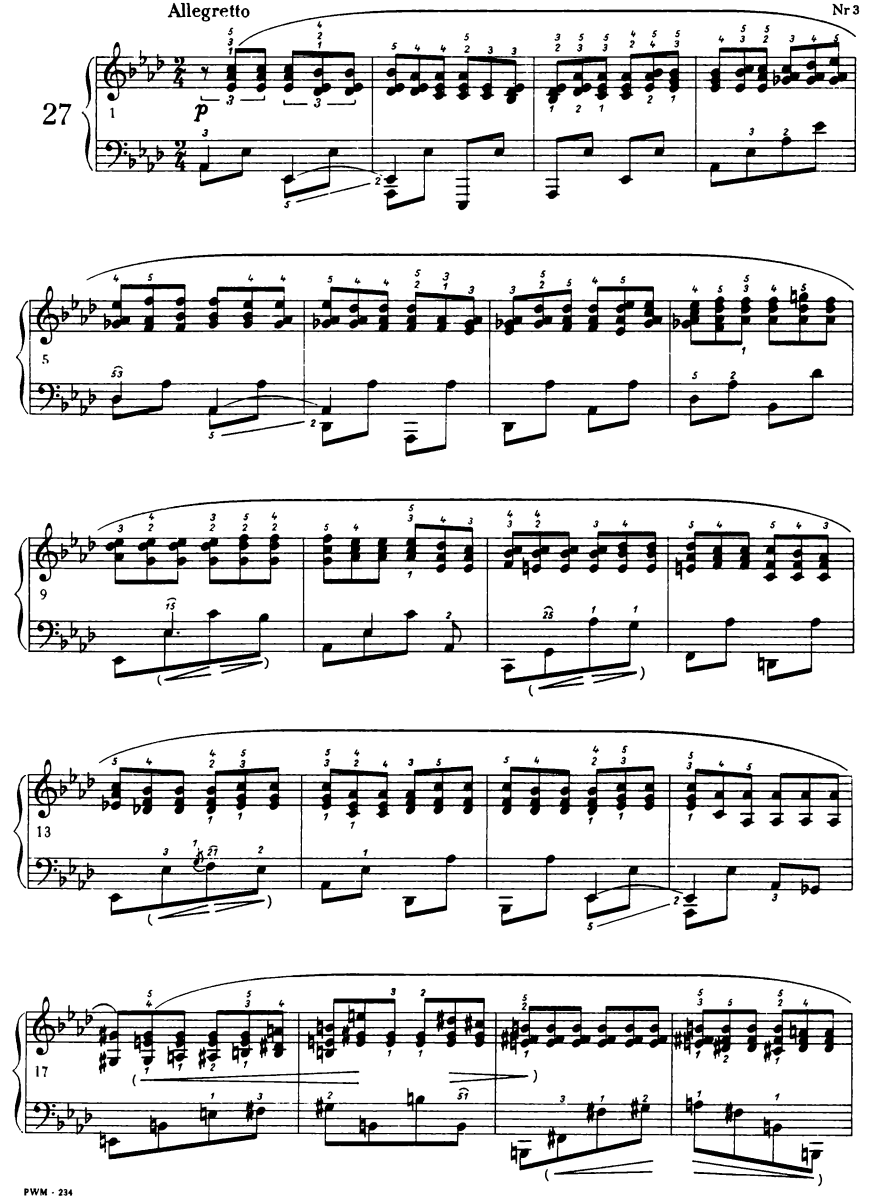

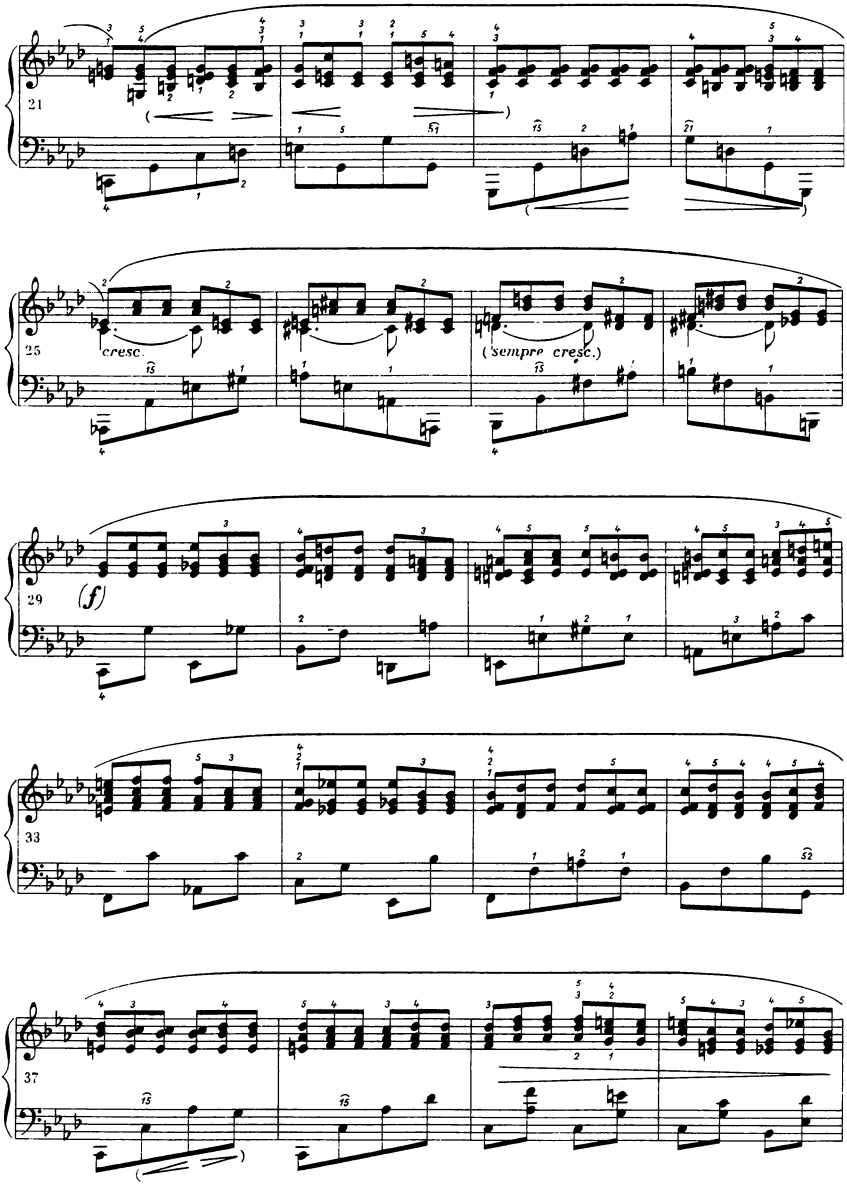
21
25
cresc.
(sempre cresc.)
29
(f)
33
37

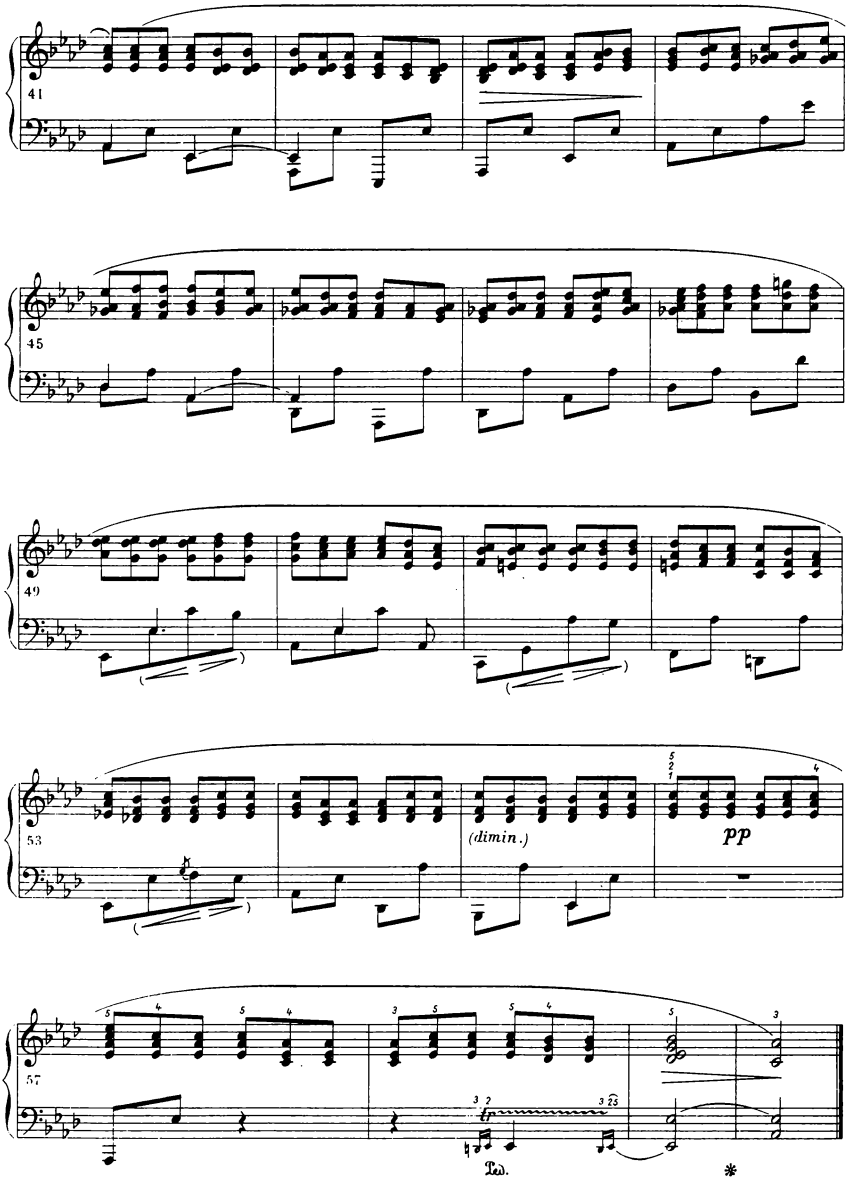
41
45
49
53
(dimin.)
pp
57
Ped.
*

Polskie Wydawnictwo Muzyczne, Kraków, al. Krasińskiego 11a. Printed in Poland
Wyd. I - 4180 egz., 8 ark. wyd., 8 1/8 ark. druk.
Papier offs. III kl., 90 g, A 1/16.
Podpisano do druku 12 III 1976 r. Druk ukończono VI 1976 r.
Druk. Narodowa, Zakład Nr 5, Kraków, ul. Karmelicka 16.
Zam. nr 1082/76. P-3-333. Cena 40 zł.

Cena 40 zł

TIFC
PWM

Chopin

ETIUDY

Chopin

TIFC
PWM