АЛЬБОМ БАЯНИСТА

МУЗГИЗ
1959

АЛЬБОМ БАЯНИСТА

ВЫПУСК ПЯТЫЙ

СОВРЕМЕННЫЕ ТАНЦЫ

СОСТАВИТЕЛЬ И АВТОР
ПЕРЕЛОЖЕНИЙ ДЛЯ БАЯНА
П. ГВОЗДЕВ

ГОСУДАРСТВЕННОЕ МУЗЫКАЛЬНОЕ ИЗДАТЕЛЬСТВО
Ленинград
1959

СОДЕРЖАНИЕ

А. Лепин. Веселый марш из фильма „Весенние голоса“ 3
А. Цфасман. Молодежный краковяк 8
А. Долуханян. Мы втроем, танго 11
А. Лепин. Пять минут, вальс из фильма „Карнавальная ночь“ 13
А. Островский. Полька 17
О. Фельцман. Летний вечер, медленный фокстрот 21
А. Эшпай. Нет, скажешь ты! 25
З. Компанеец. Полька 30
А. Цфасман. В дальний путь, медленный фокстрот 33
А. Островский. Веселая румба 35
З. Компанеец. Незабываемый вечер, медленный вальс 41
А. Цфасман. Румба 44
Лекале. Амапола 47
В Кручинин. Два сердца, танго 50
А. Лепин. Фокстрот из фильма „Мы с вами где-то встречались“ 53
В. Кручинин. Лирическая румба 59
А .Островский. Галоп 65

Альбом баяниста
Выпуск 5

Редактор Н. Н. Агафонников
Художник П. Н. Бусырев
Техн. редактор Е. В. Ольховская
Корректор С. Э. Фогельсон

Подписано к печати 7/I 1959 года. Формат 60 × 92/8. Бум. л. 4,25. Печат. л. 8,5.
Уч.-изд. л. 8,5. Цена 8 руб. 50 к. Зак. № 123. Тираж 45000

Типография им. Володарского Лениздата. Ленинград, Фонтанка, 57

ВЕСЕЛЫЙ МАРШ

Из фильма „ВЕСЕННИЕ ГОЛОСА“

А. ЛЕПИН

Оживленно, весело

Баян

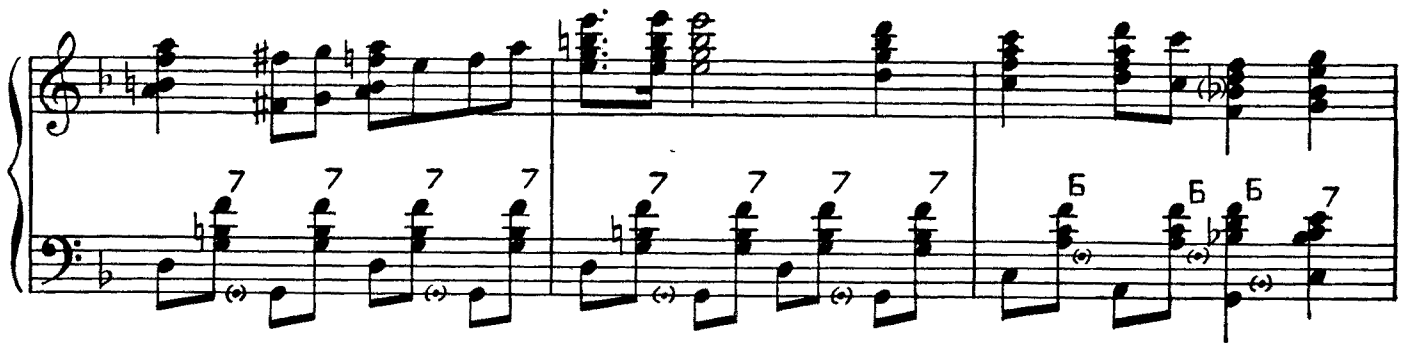

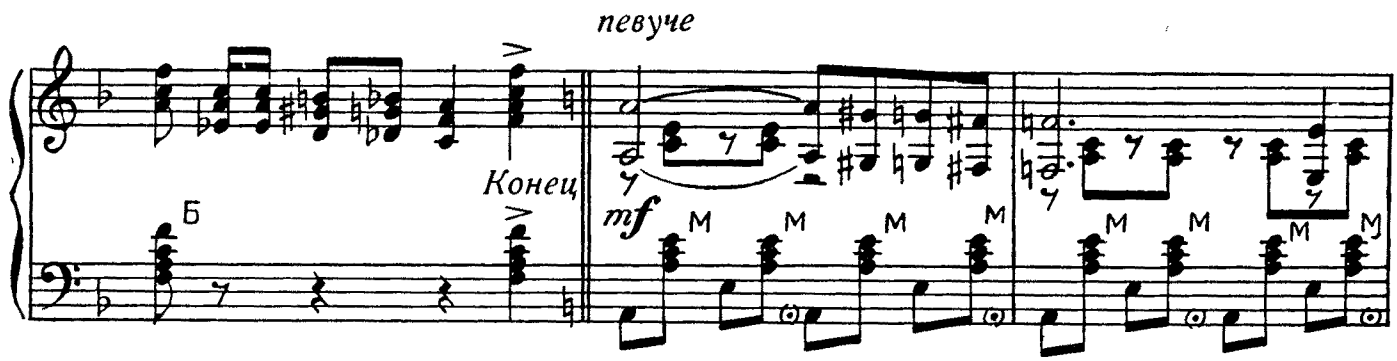
певуче
Конец
mf

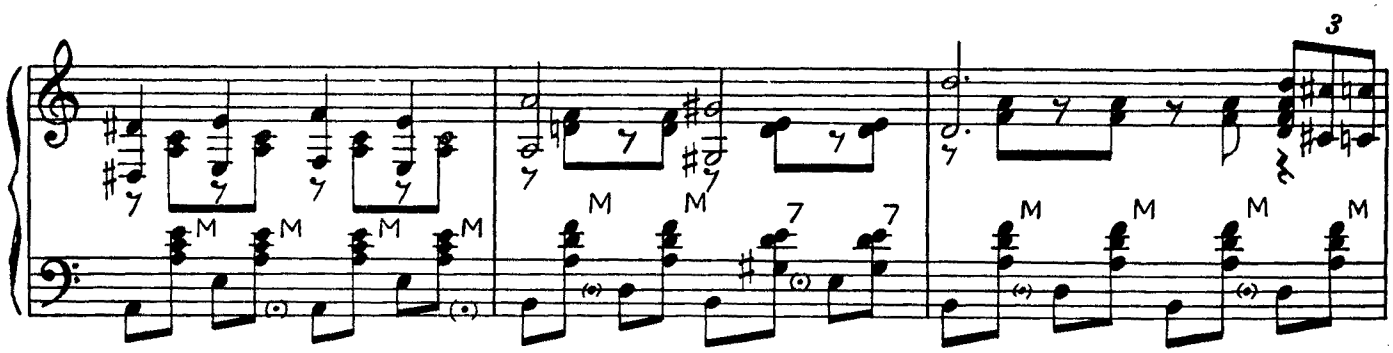

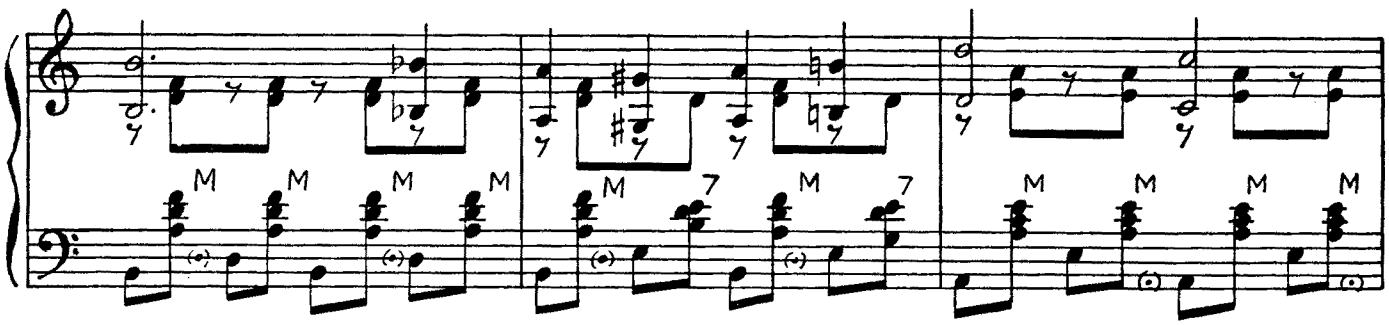

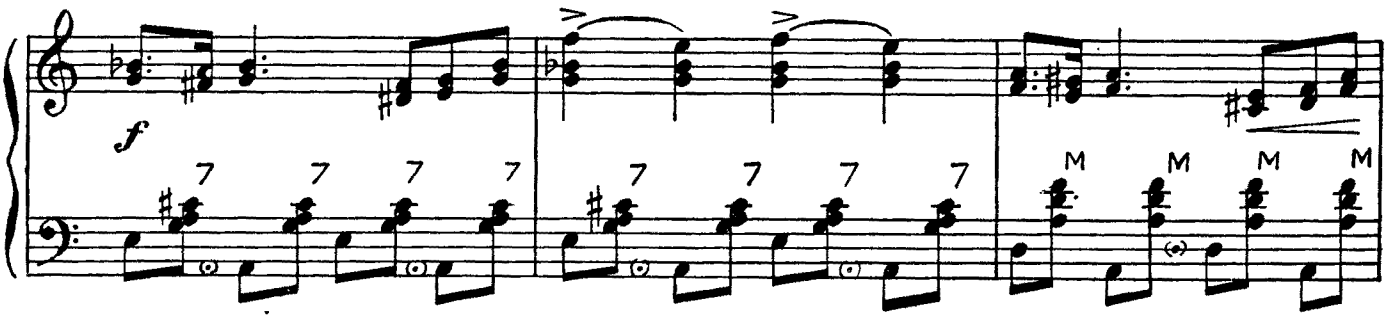
f

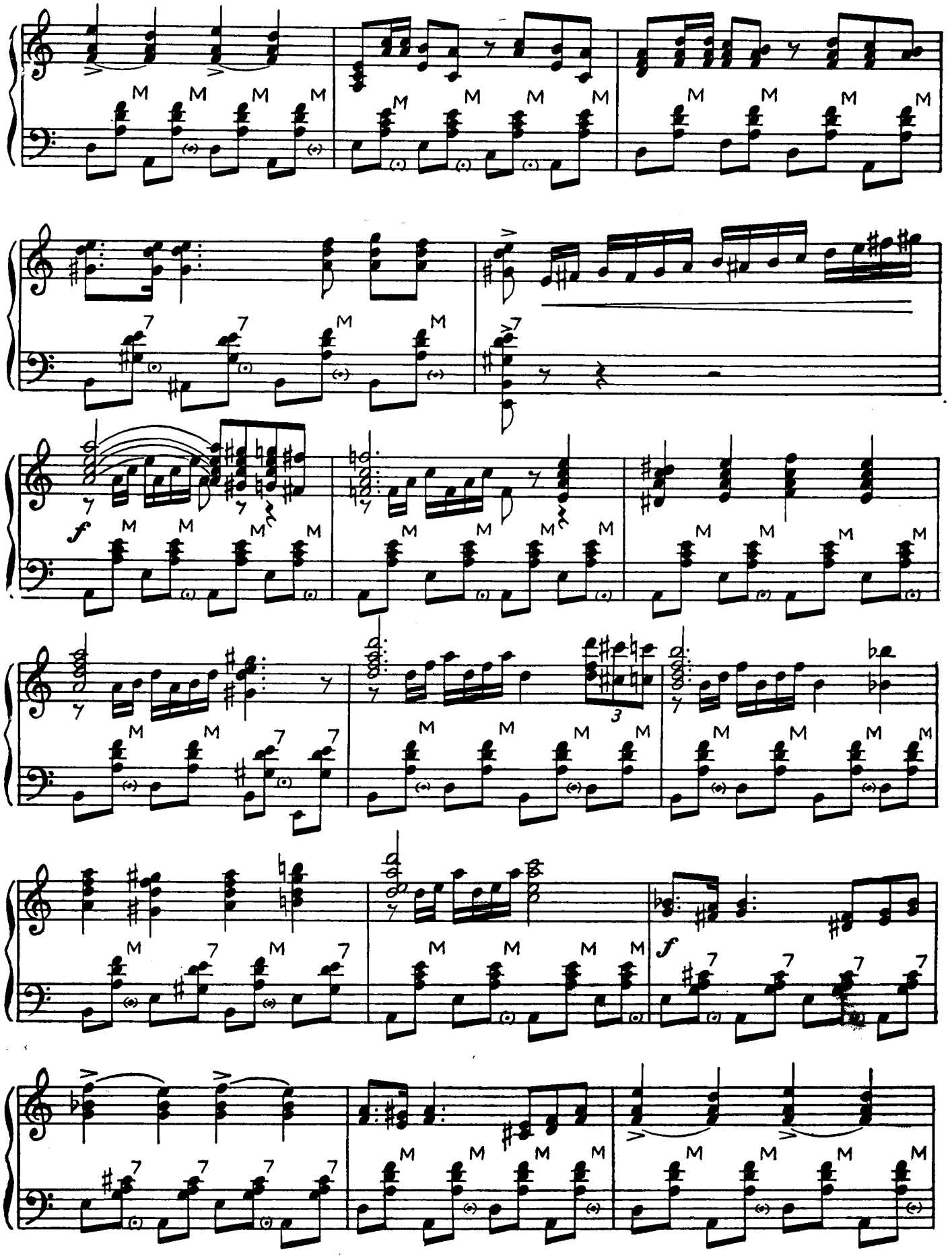
f
f

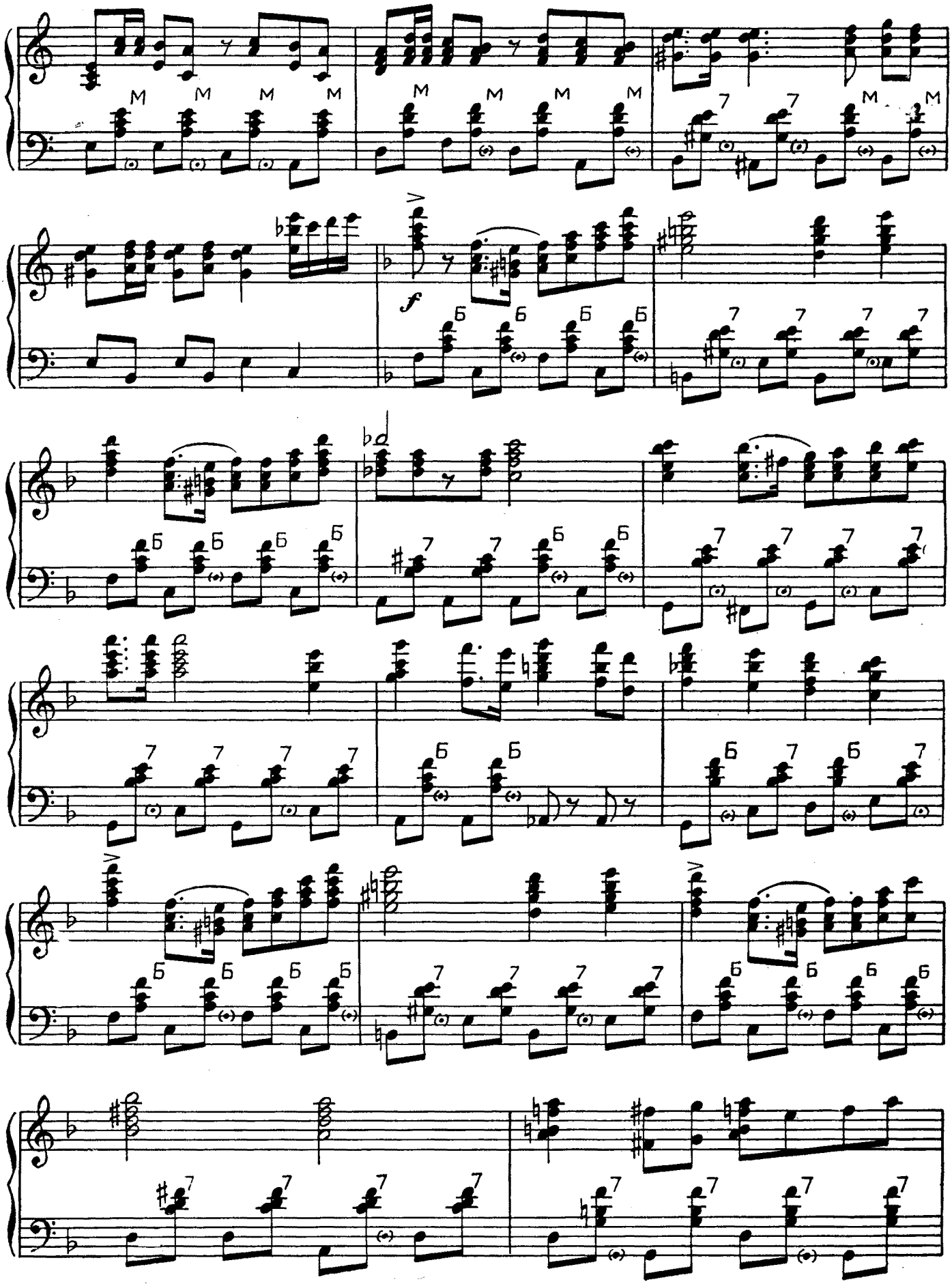
M M M M M M M M
7 7 M M
f
Б Б Б Б
7 7 7 7
Б Б Б Б
7 7 Б Б
7 7 7 7
7 7 7 7
Б Б Б Б
7 7 7 7
Б Б Б Б
7 7 7 7
7 7 7 7

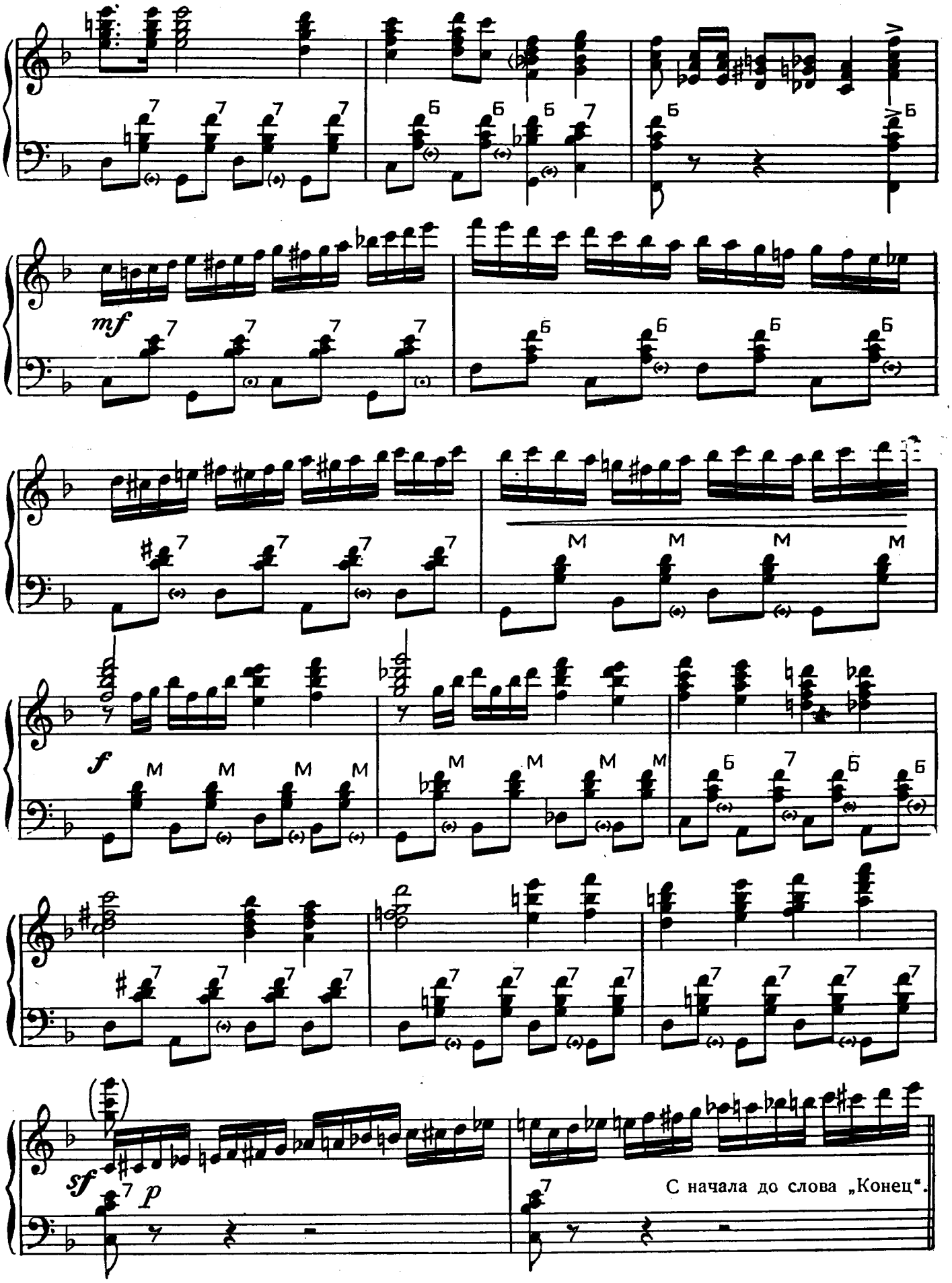
mf
f
sf
p
С начала до слова „Конец“.

МОЛОДЕЖНЫЙ КРАКОВЯК

А. ЦФАСМАН

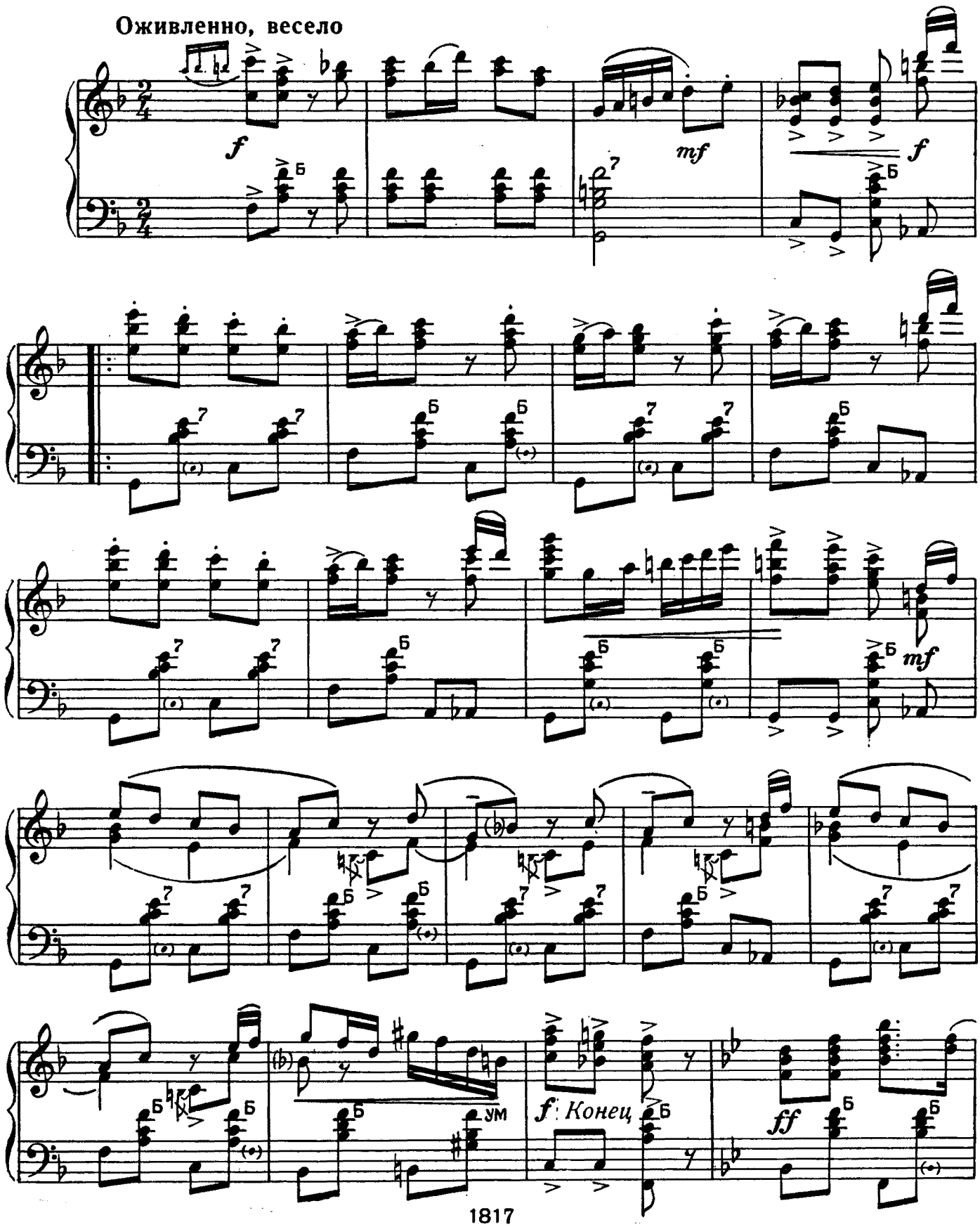

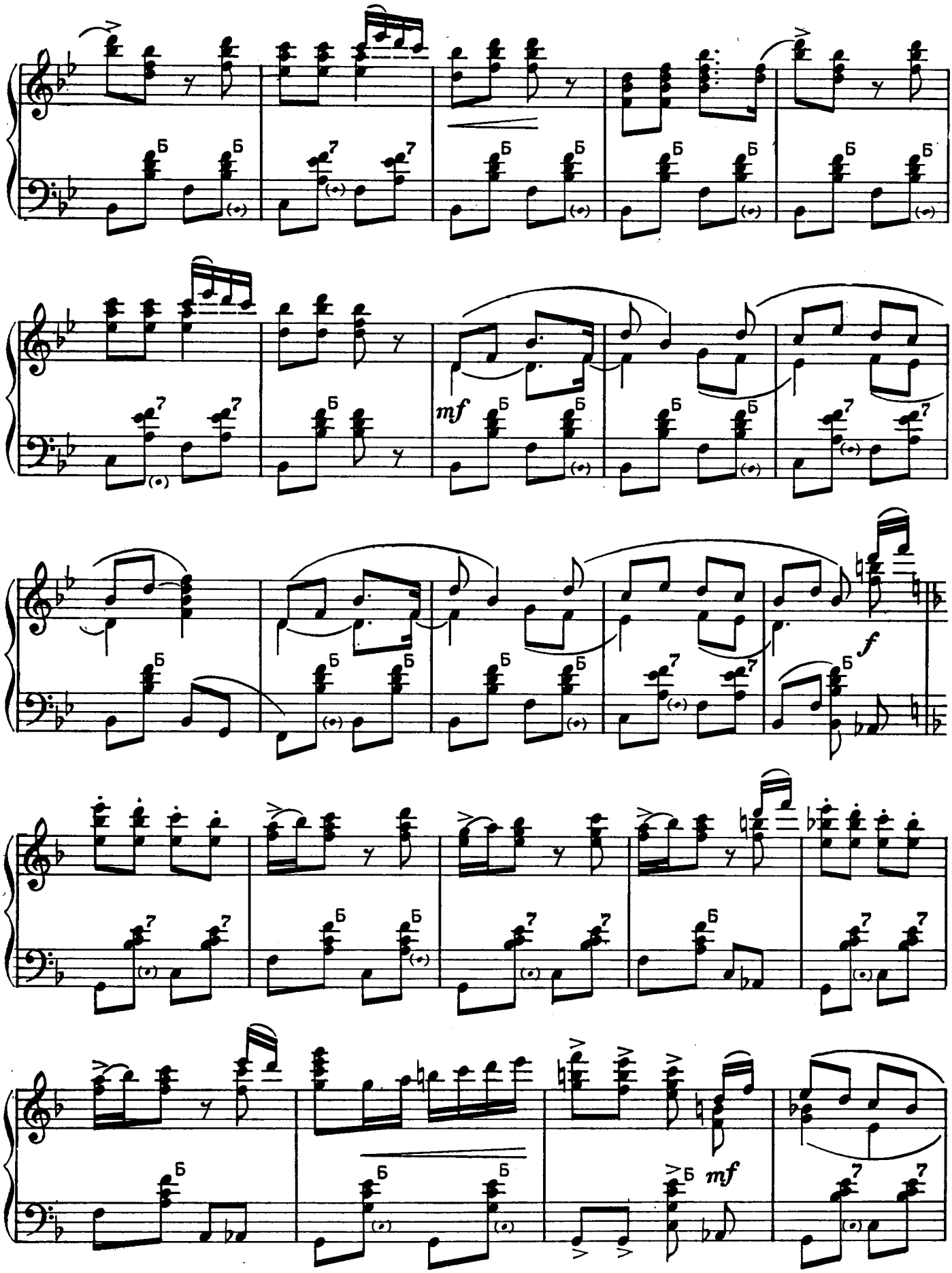
mf
f
mf

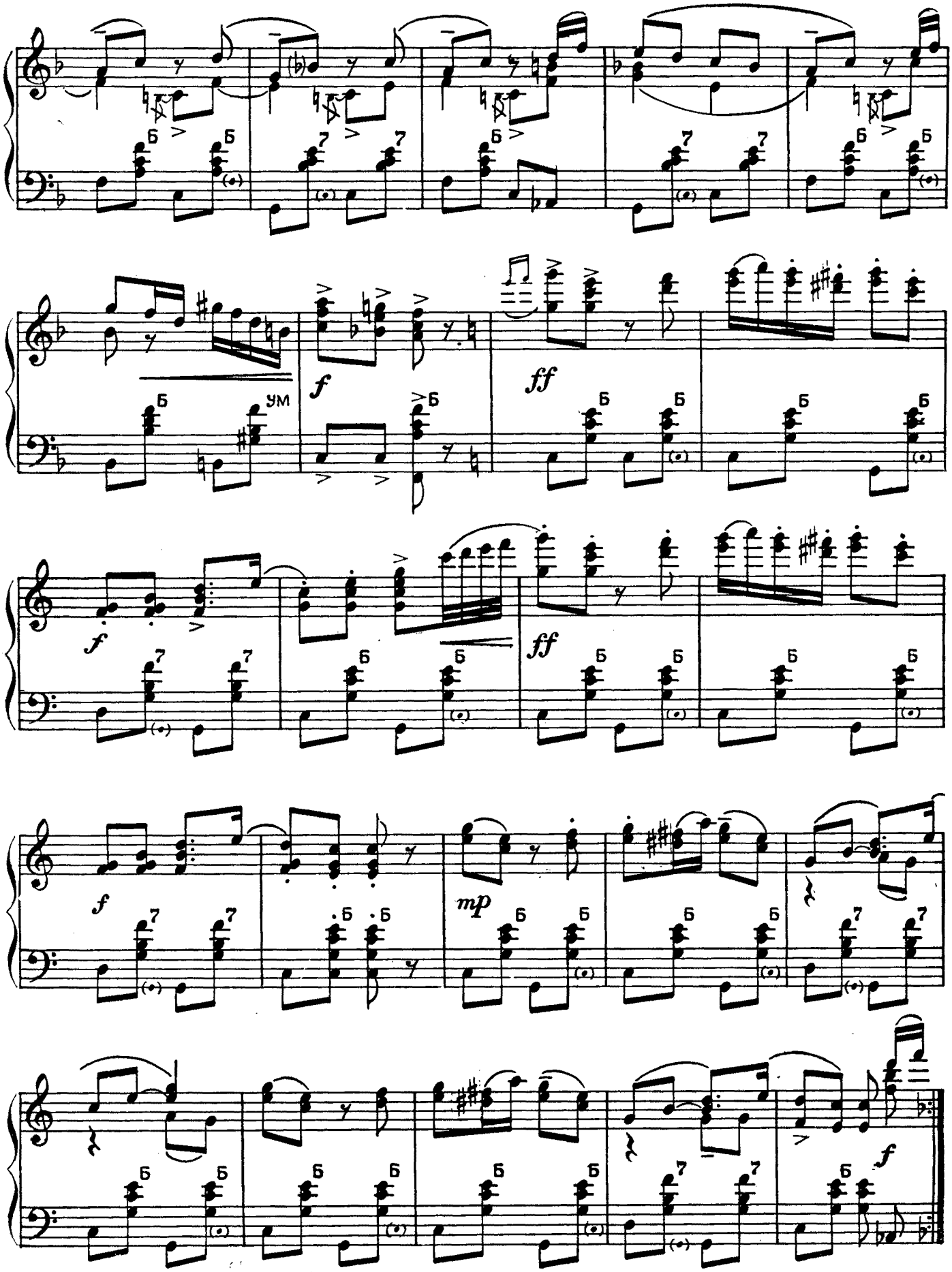
f
ff
f
ff
f
mp
f

МЫ ВТРОЕМ

Танго

А. ДОЛУХАНЯН

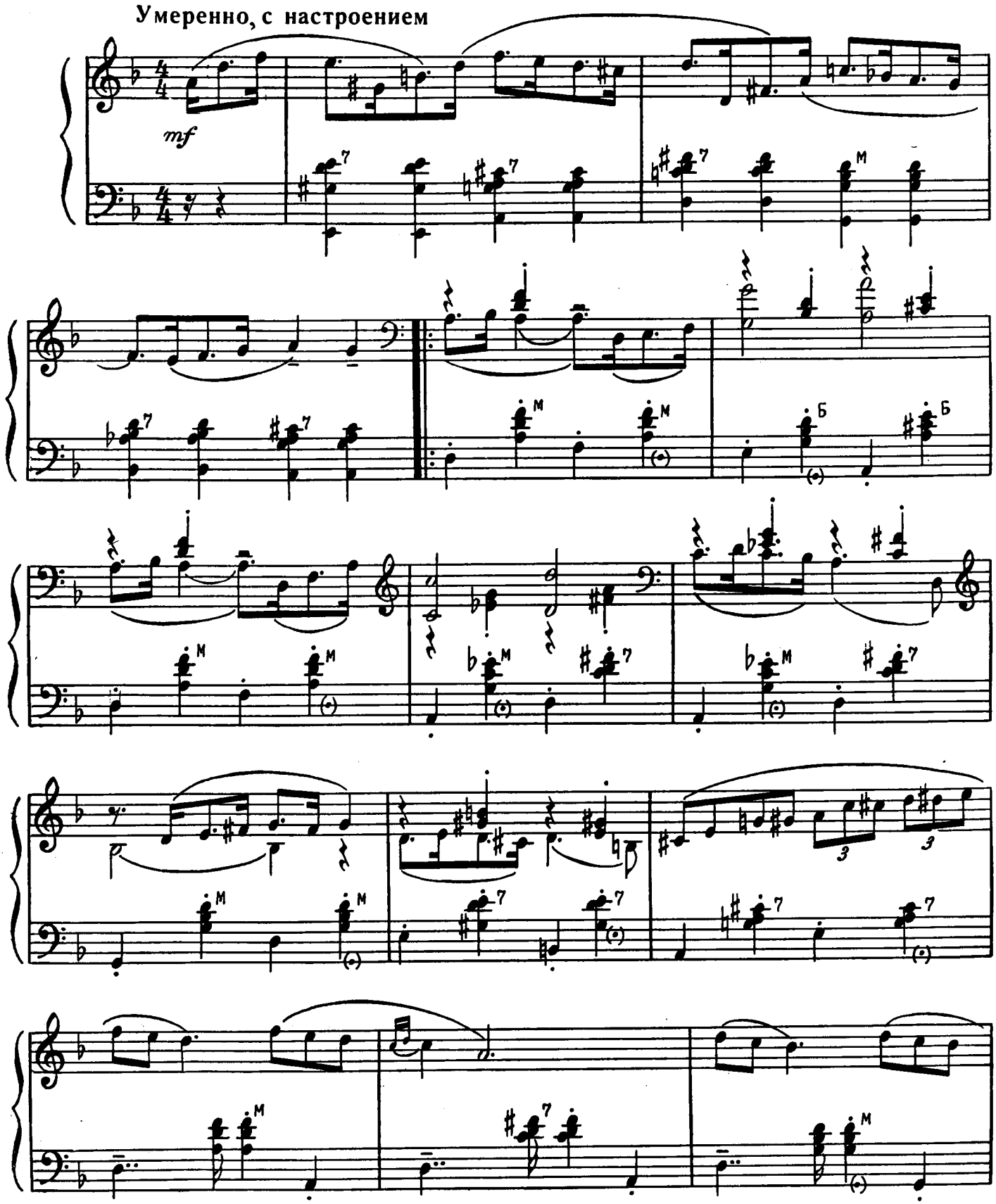

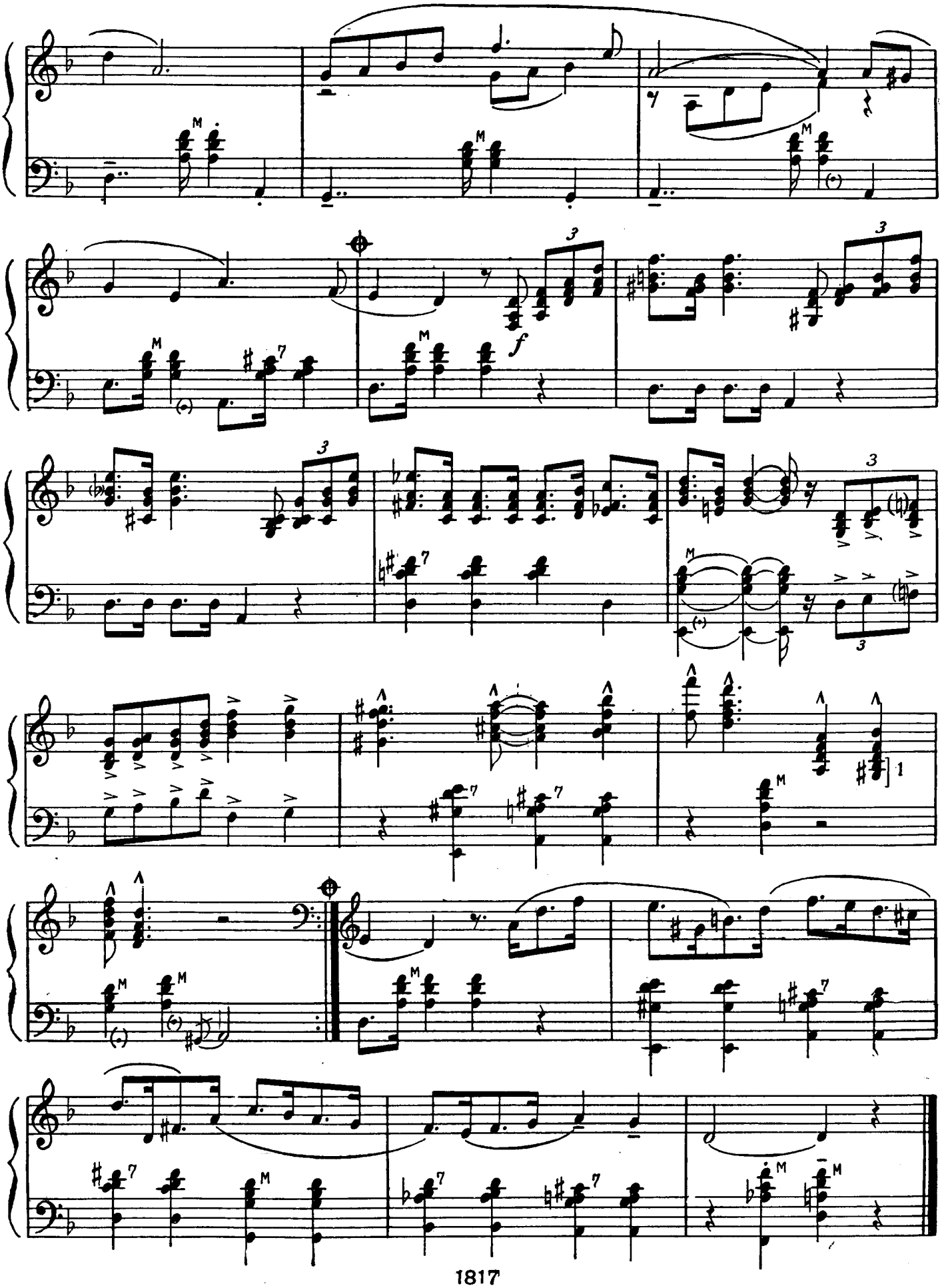
f
1

ПЯТЬ МИНУТ

Вальс из фильма «КАРНАВАЛЬНАЯ НОЧЬ»

А. ЛЕПИН

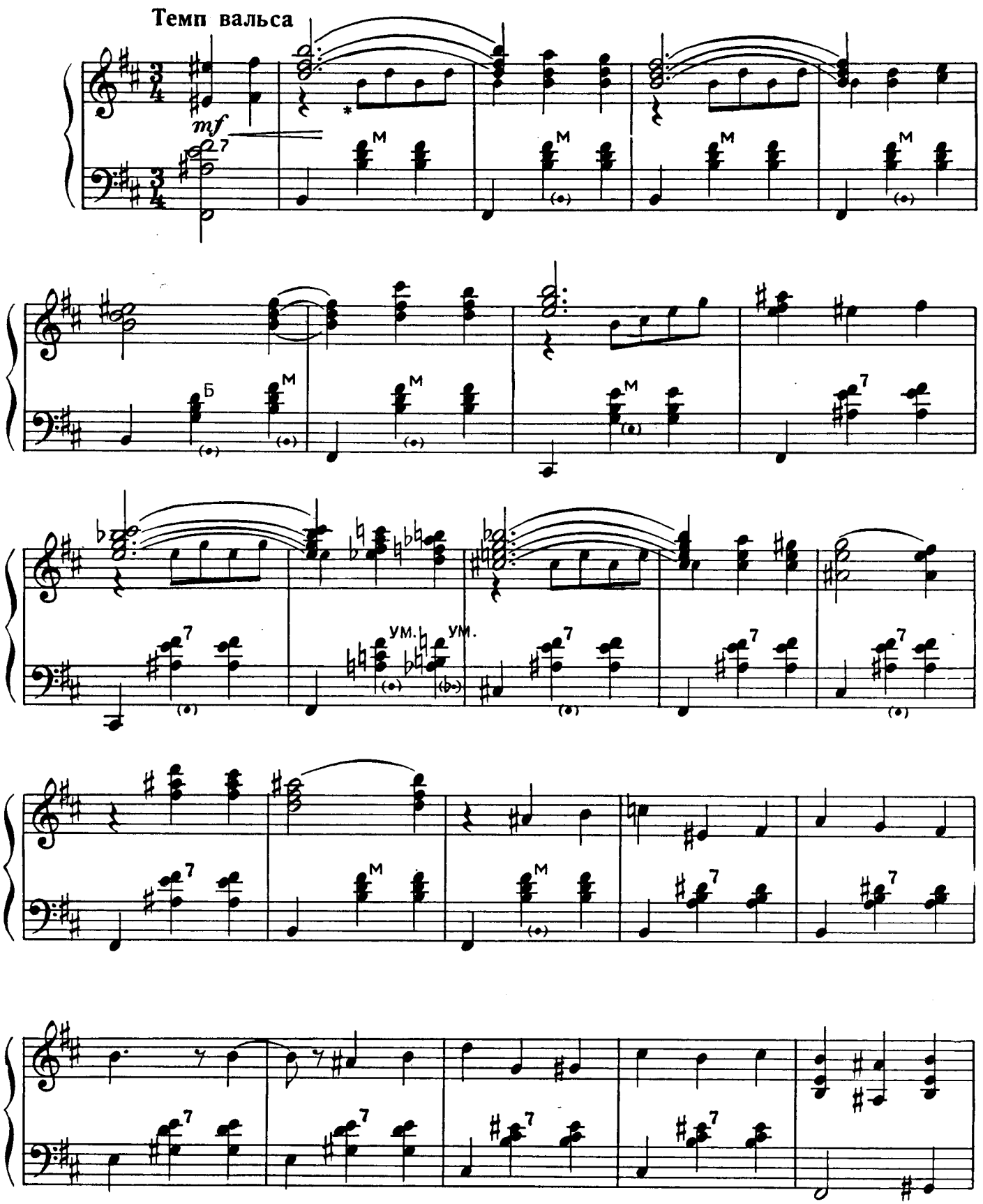

* Играть по желанию

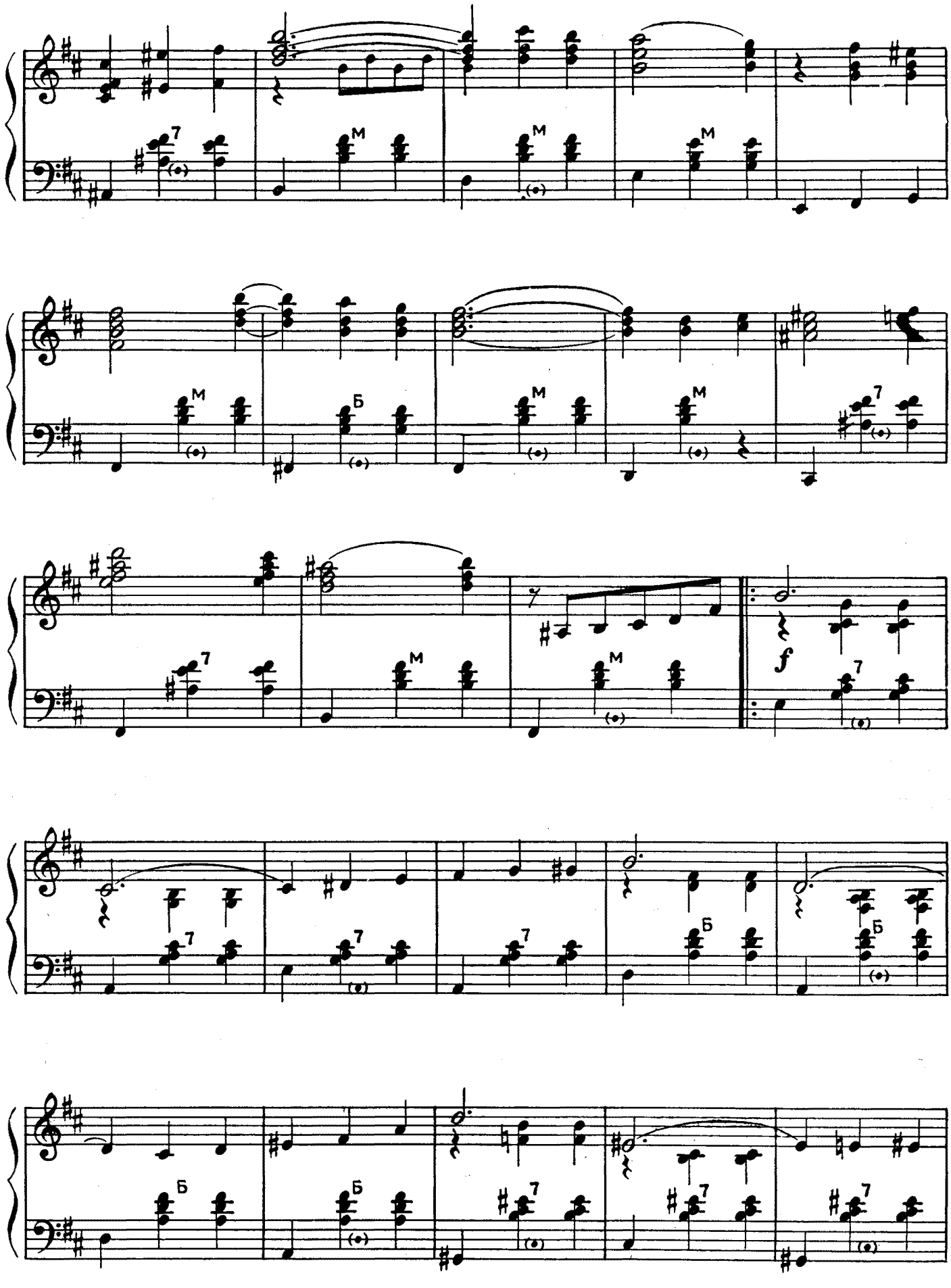
7
M
M
M
M
Б
M
M
7
7
M
M
f
7
7
7
7
Б
Б
Б
Б
7
7
7

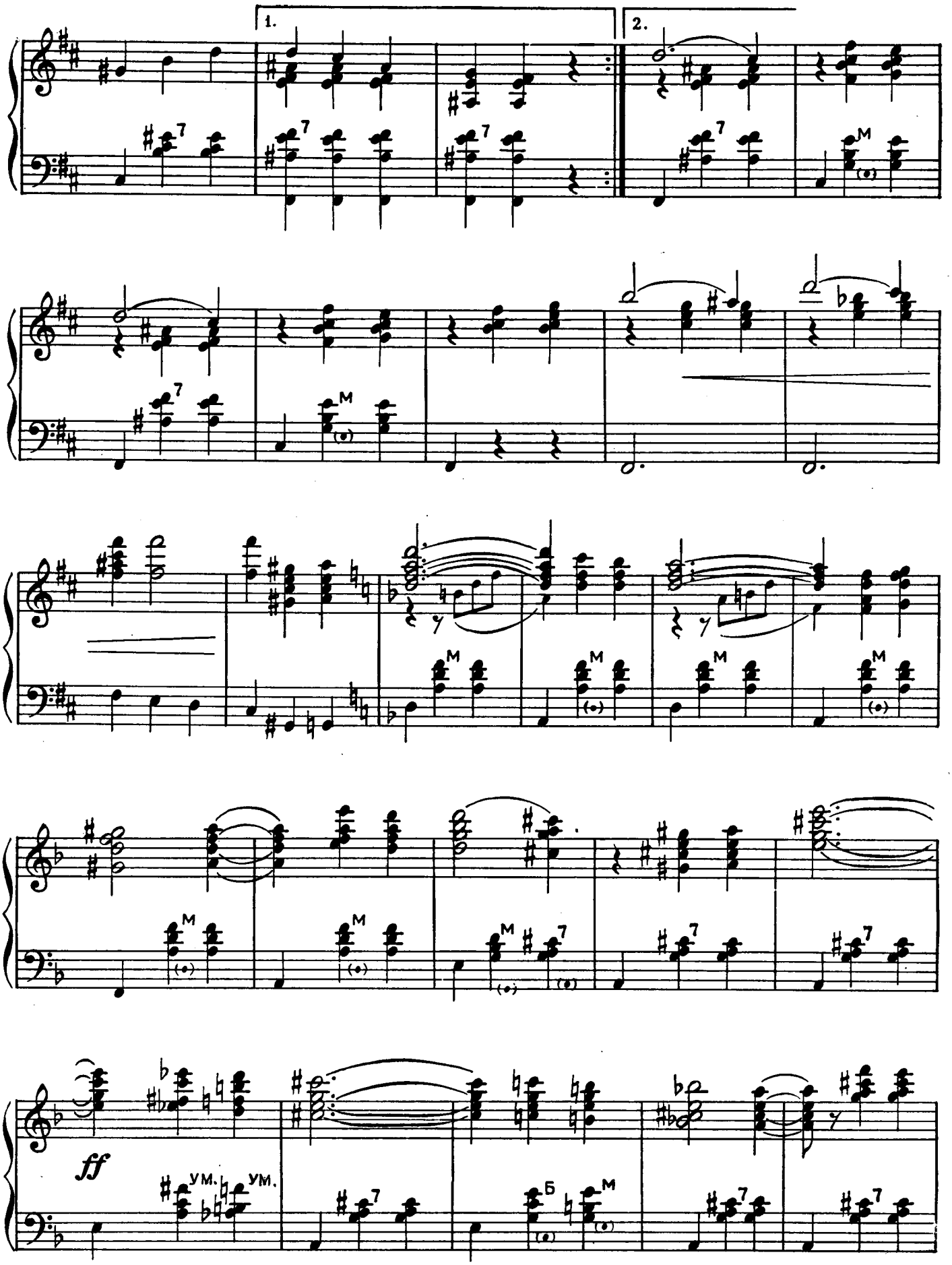
1.
2.
ff
ум.
ум.
Б

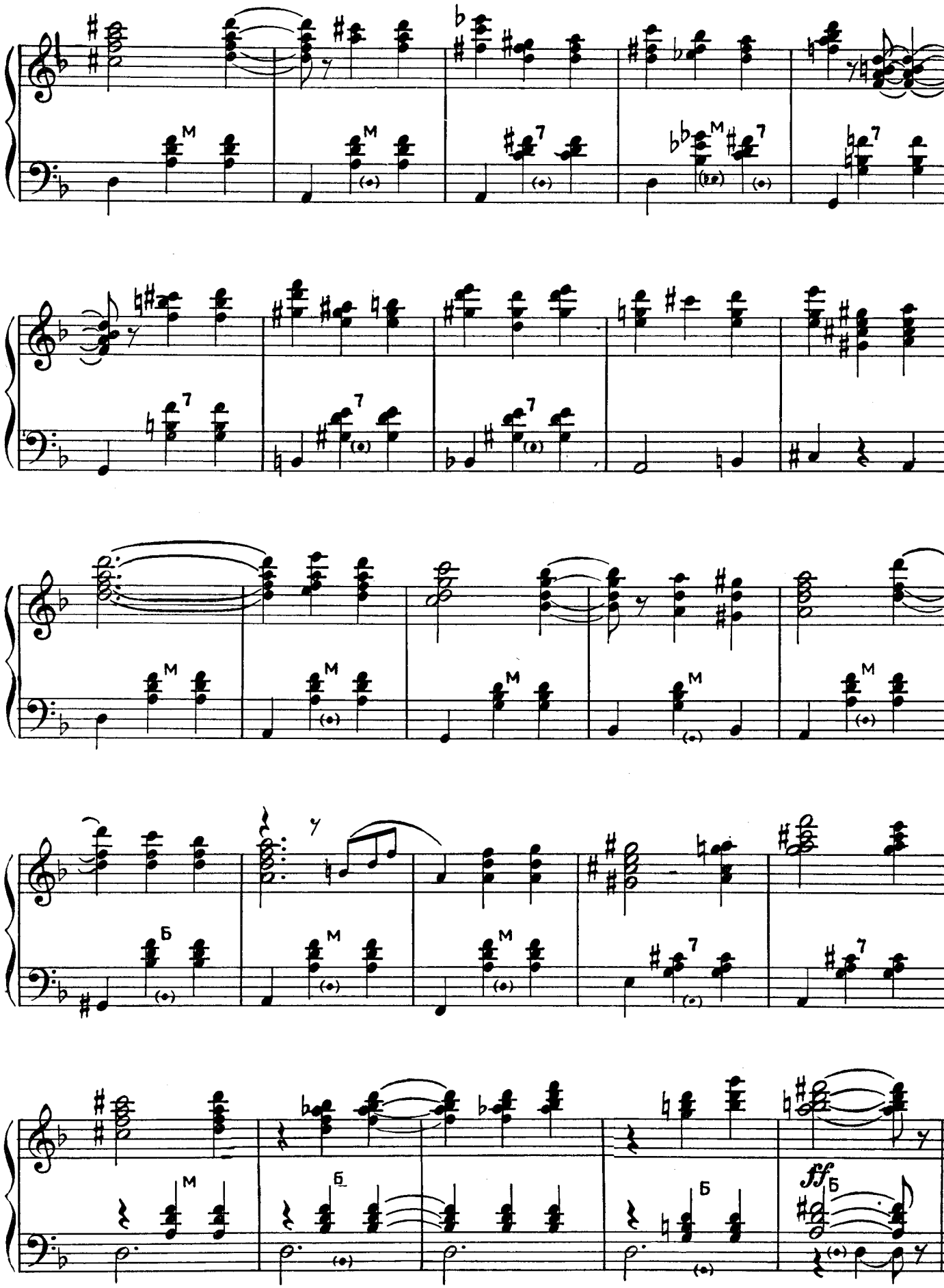
M
7
Б
ff

ПОЛЬКА

А. ОСТРОВСКИЙ

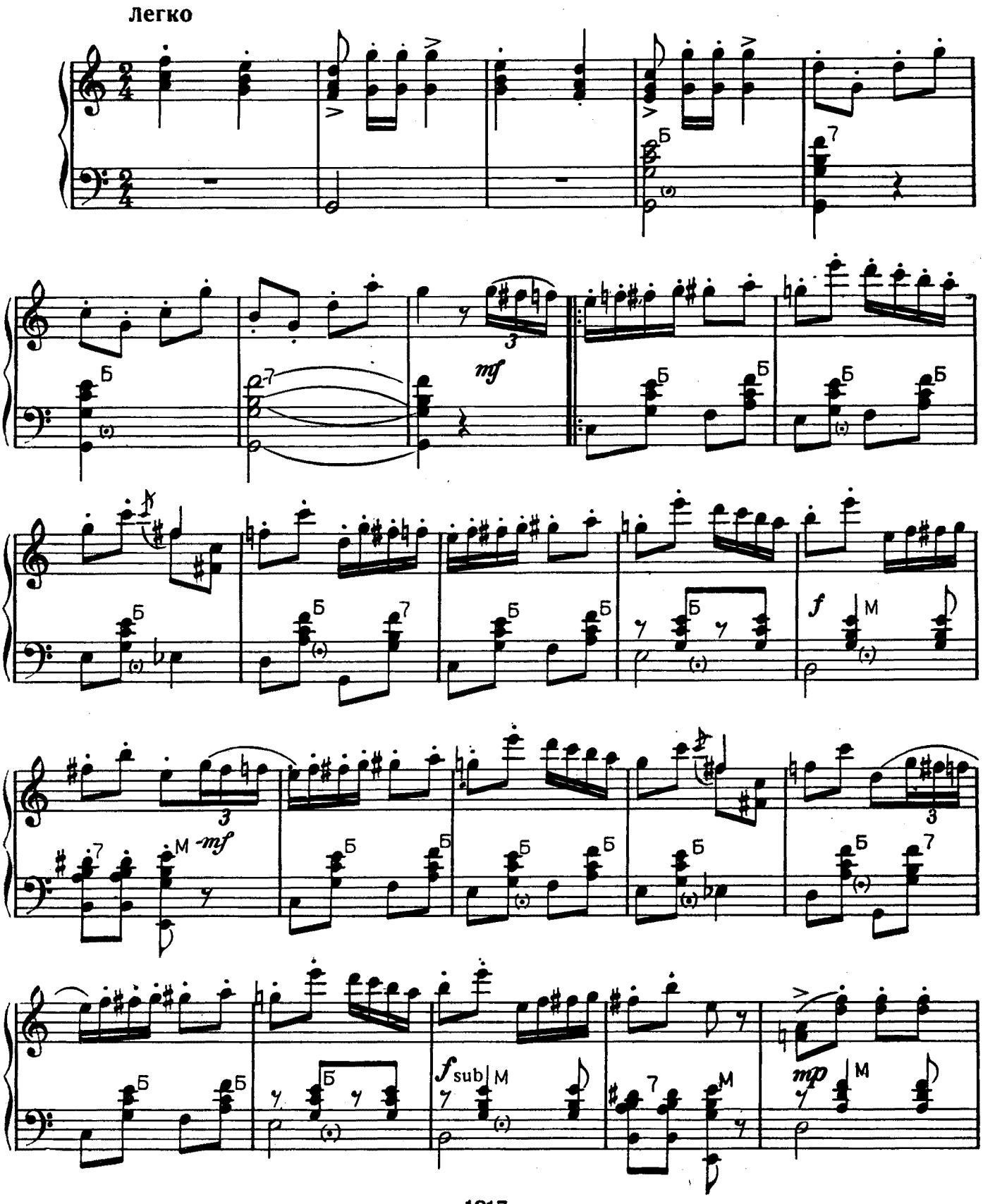

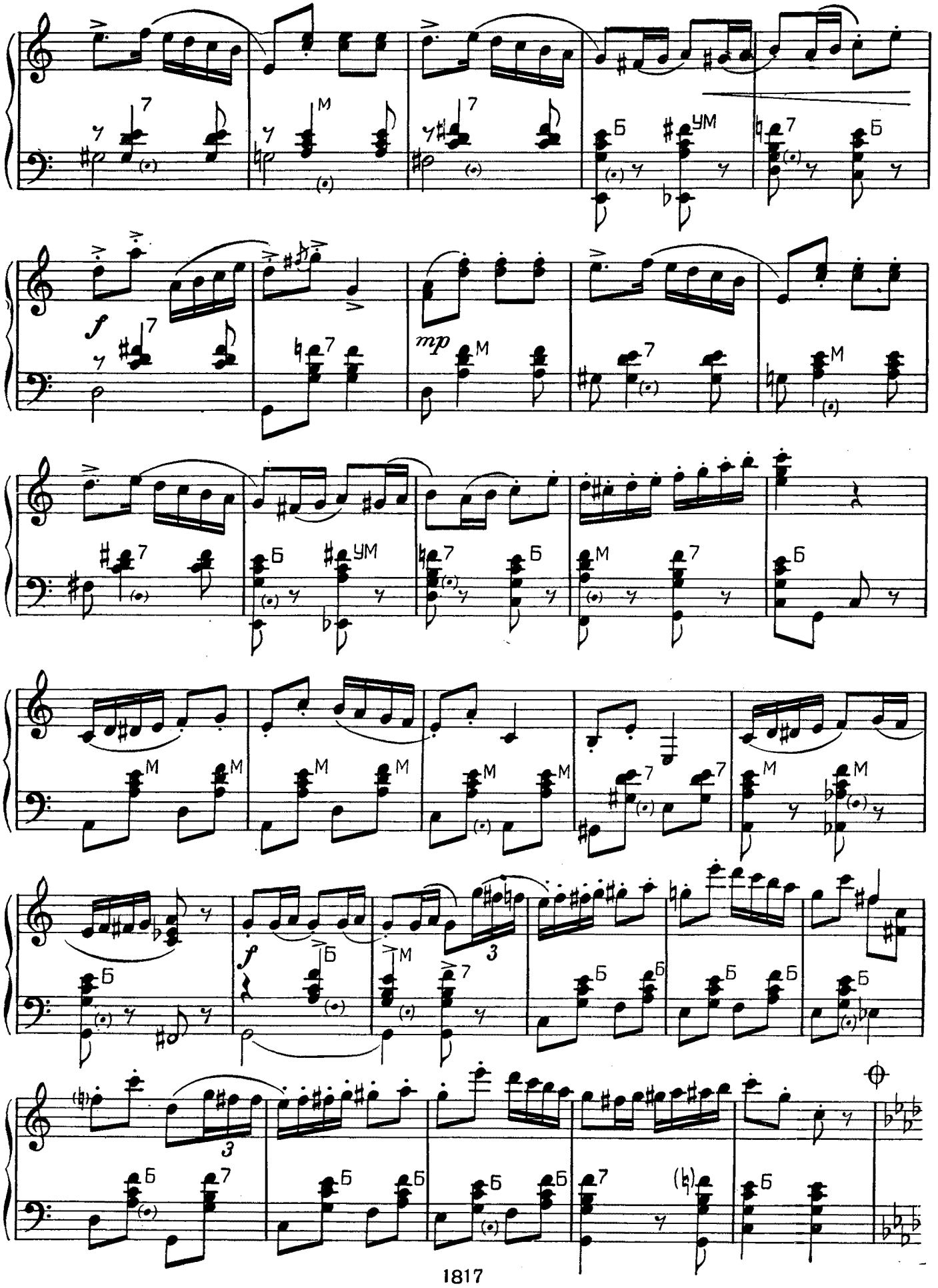
f
mp
f
3
3

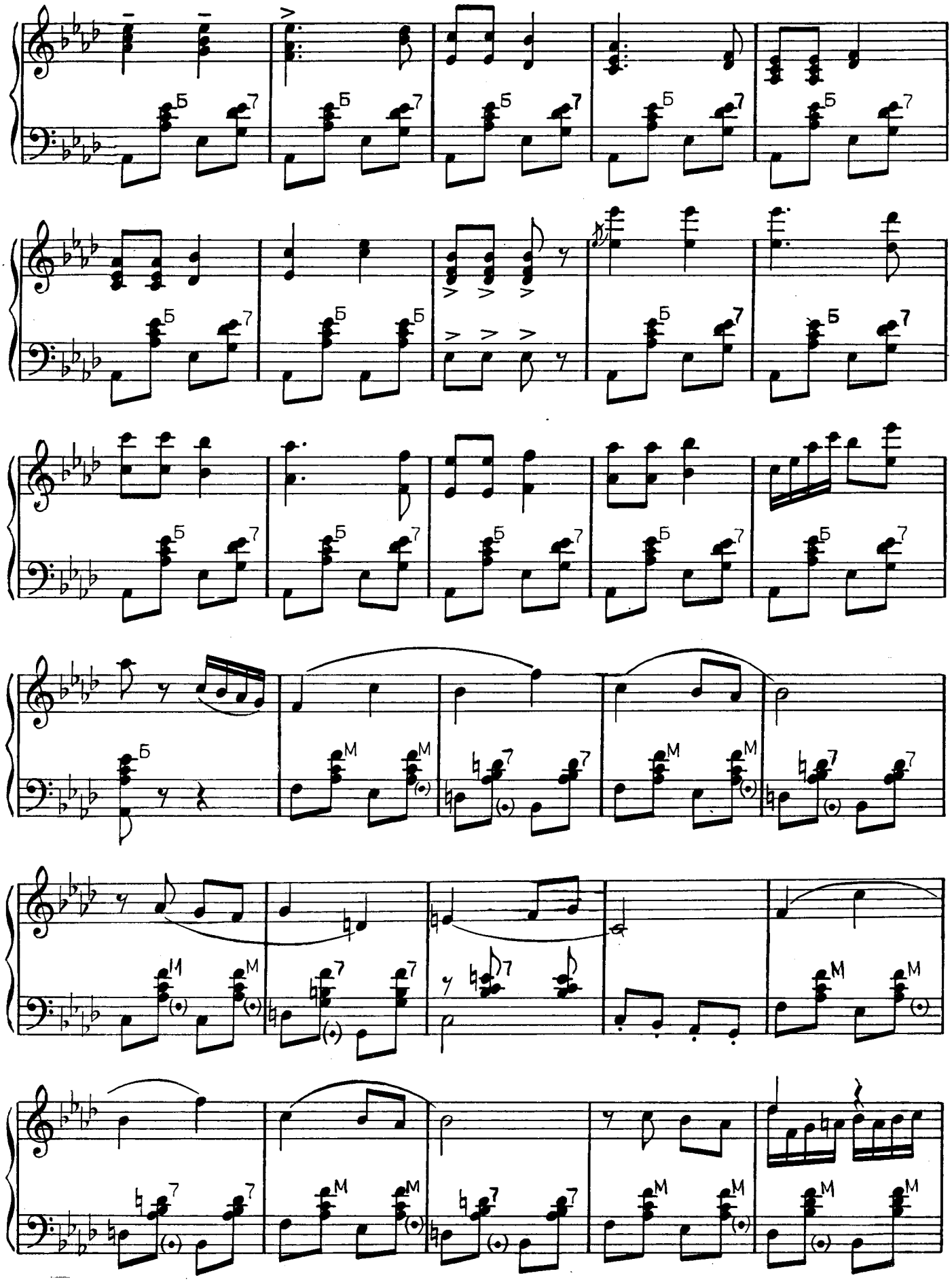

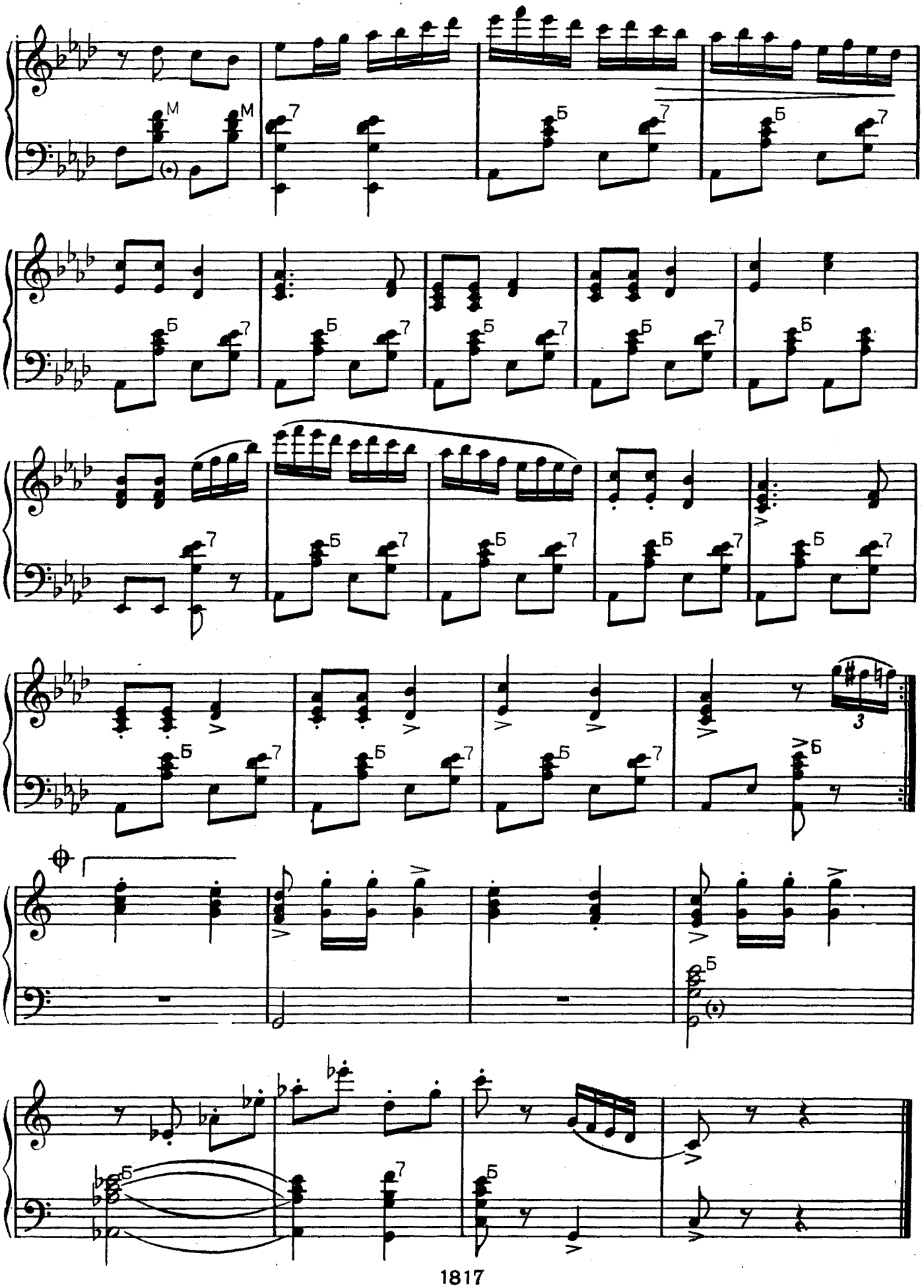
M
M
7
Б
7
Б
7
Б

ЛЕТНИЙ ВЕЧЕР

Медленный фокстрот

О. ФЕЛЬЦМАН

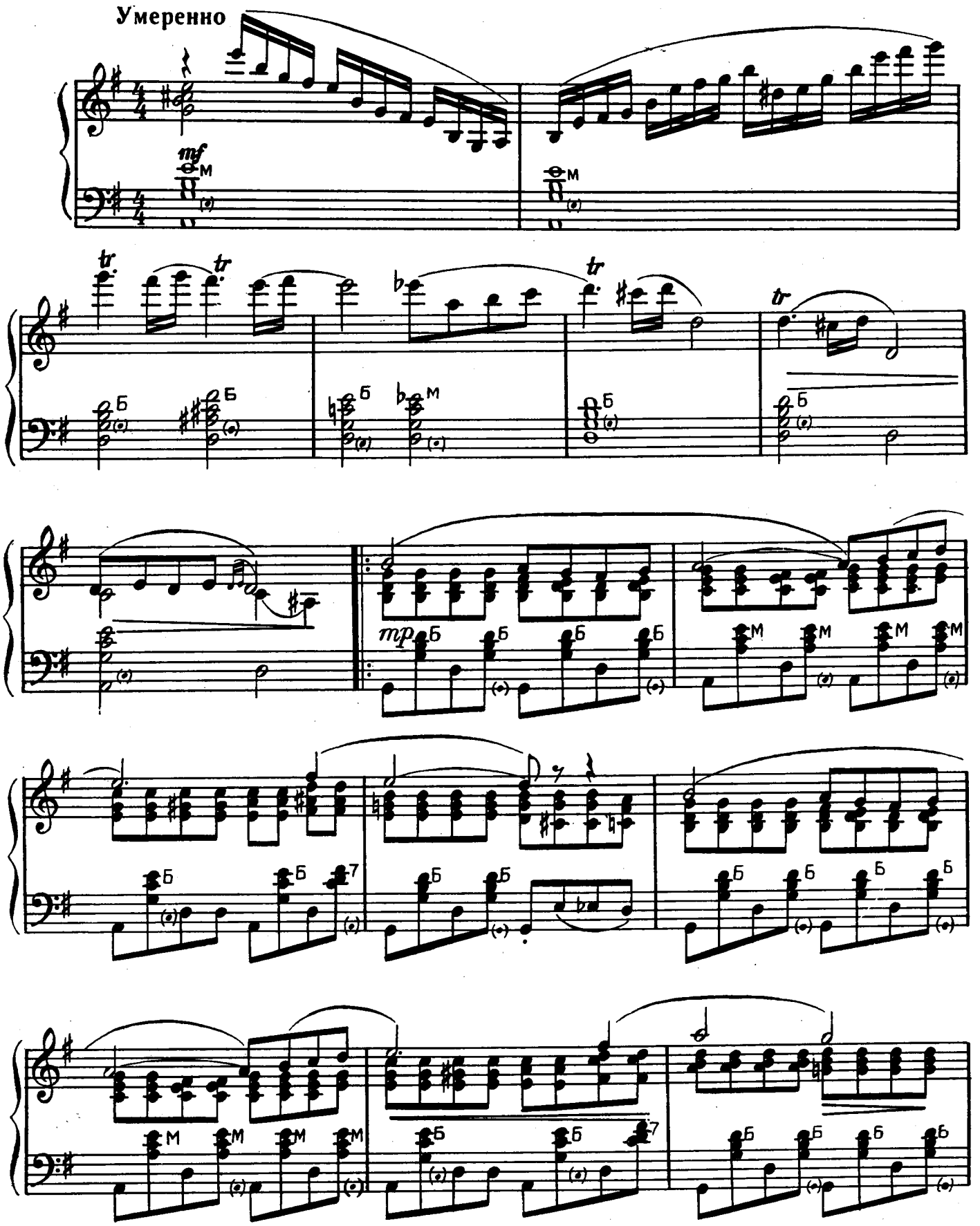

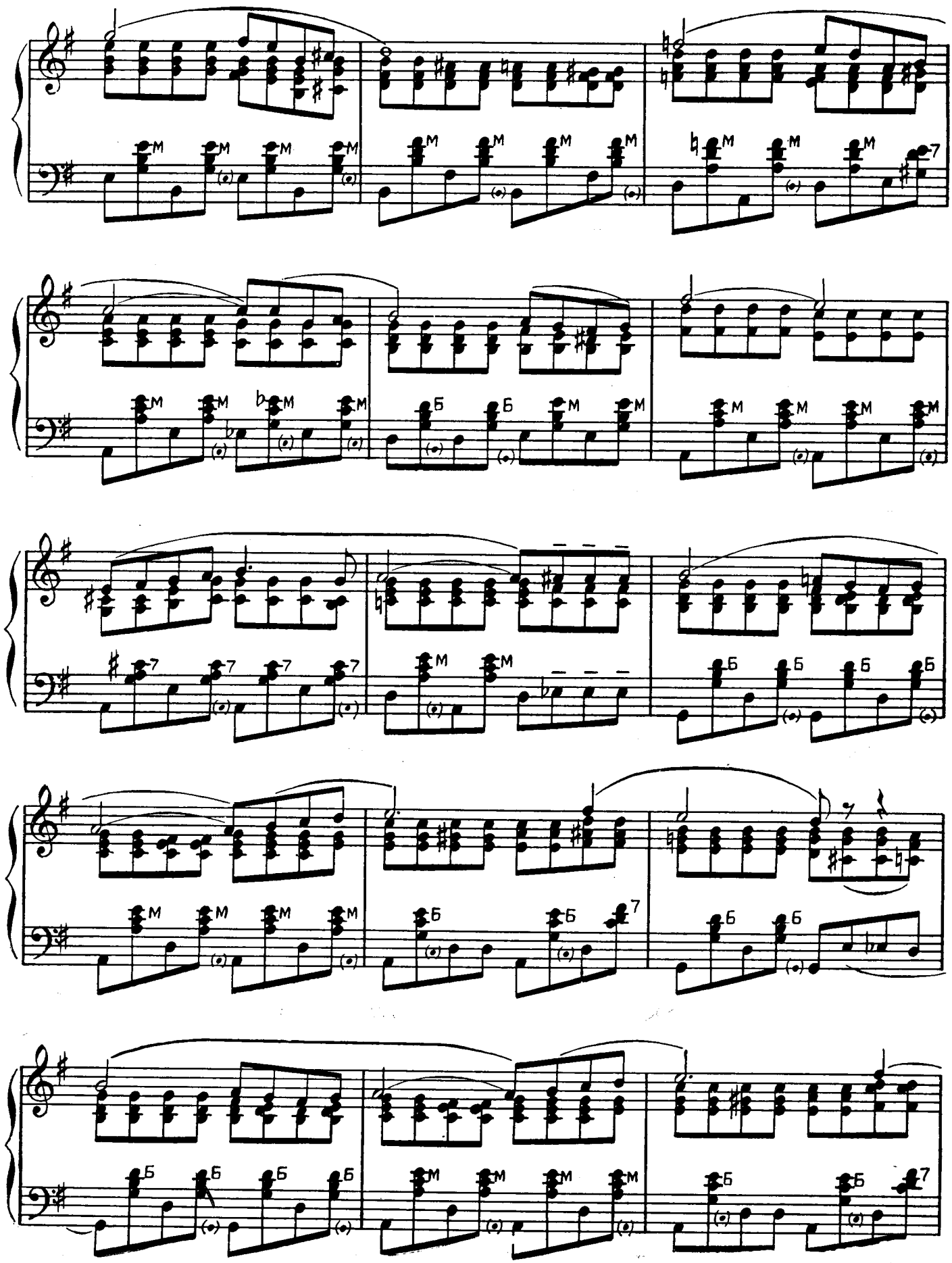

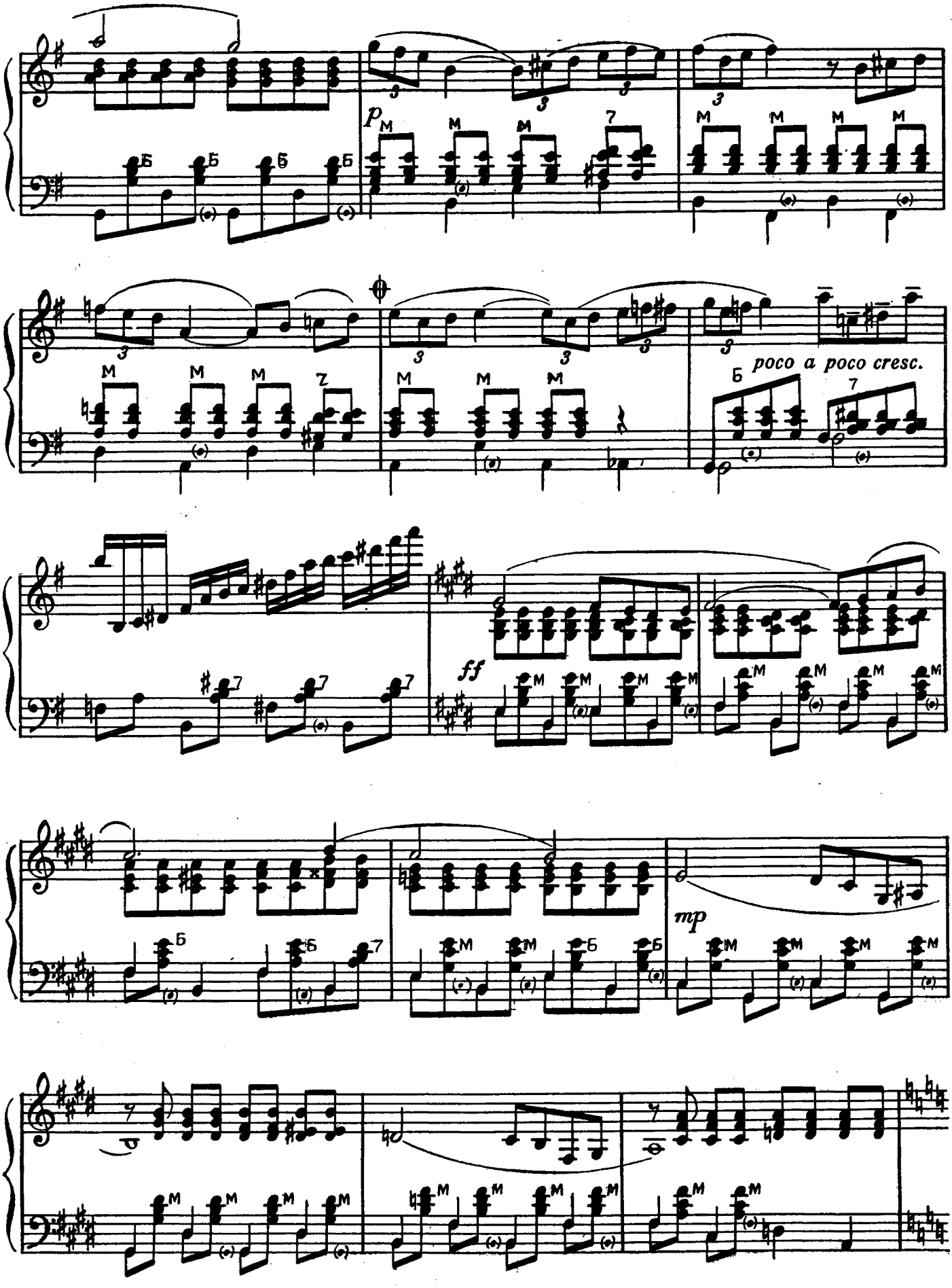
p
poco a poco cresc.
ff
mp

poco a poco cresc.

mf

f

dim.

Окончание

p

ff

НЕТ, СКАЖЕШЬ ТЫ!

Фокстрот

А. ЭШПАЙ

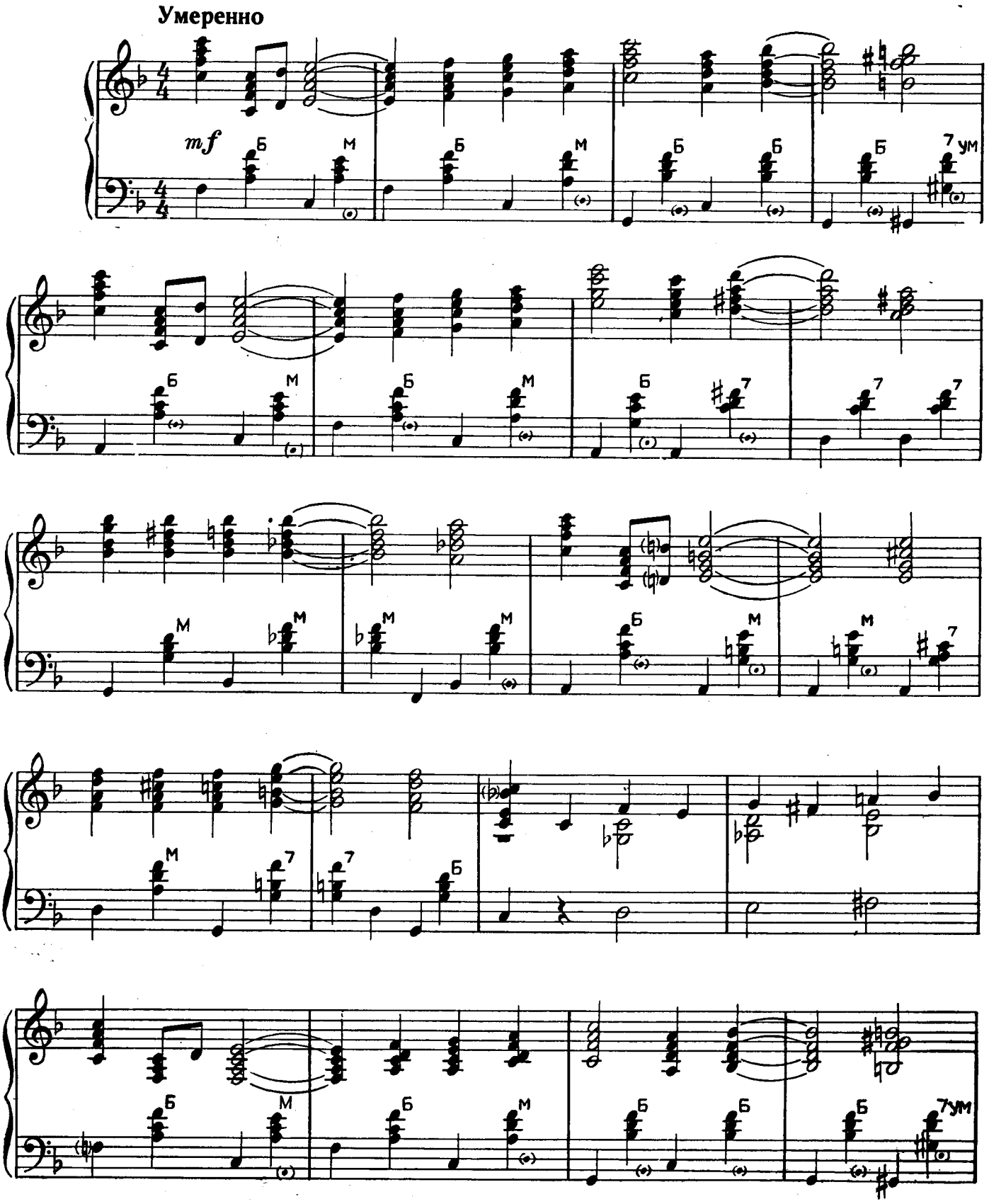

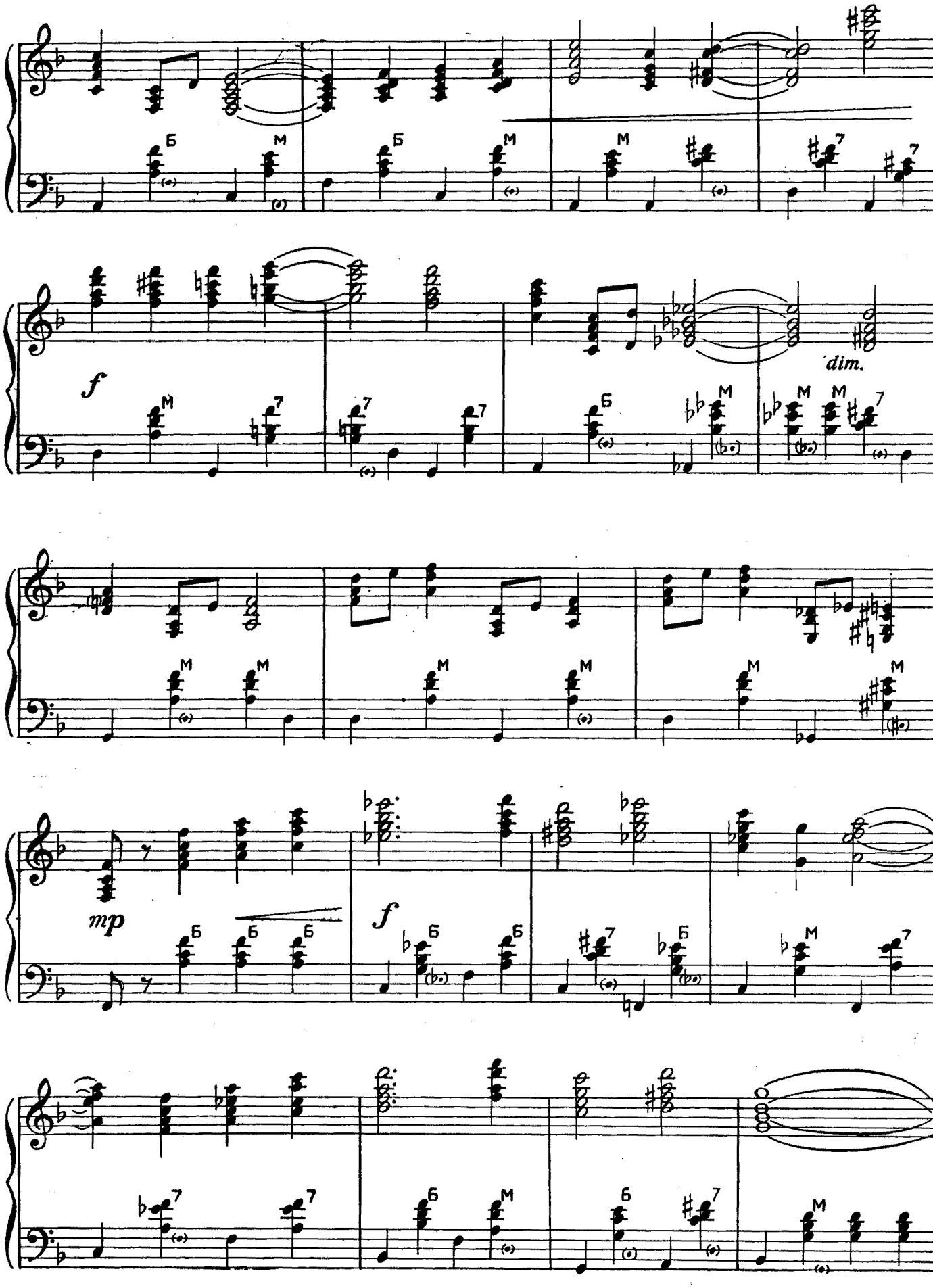
f
dim.
mp
f

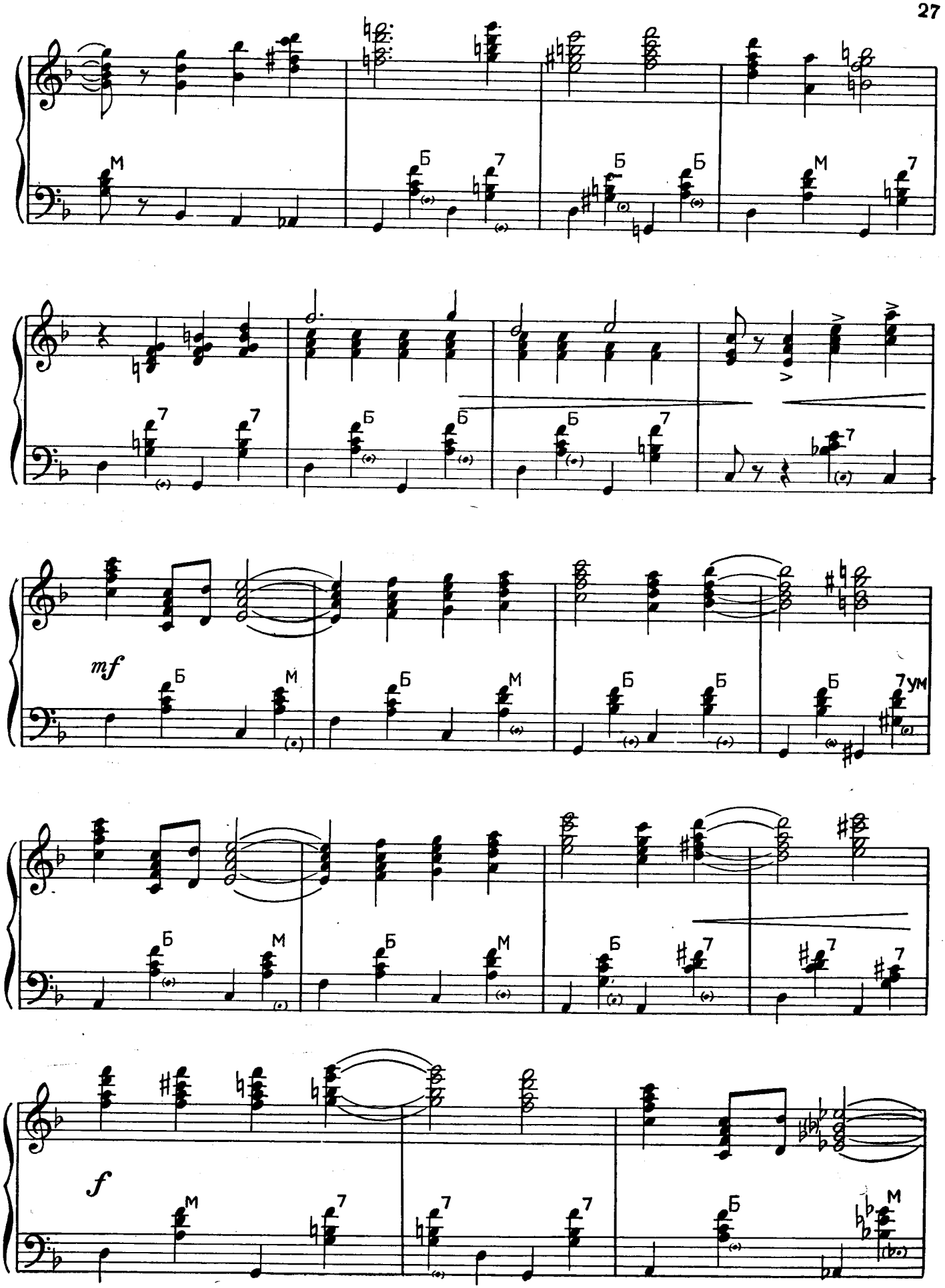
mf
f

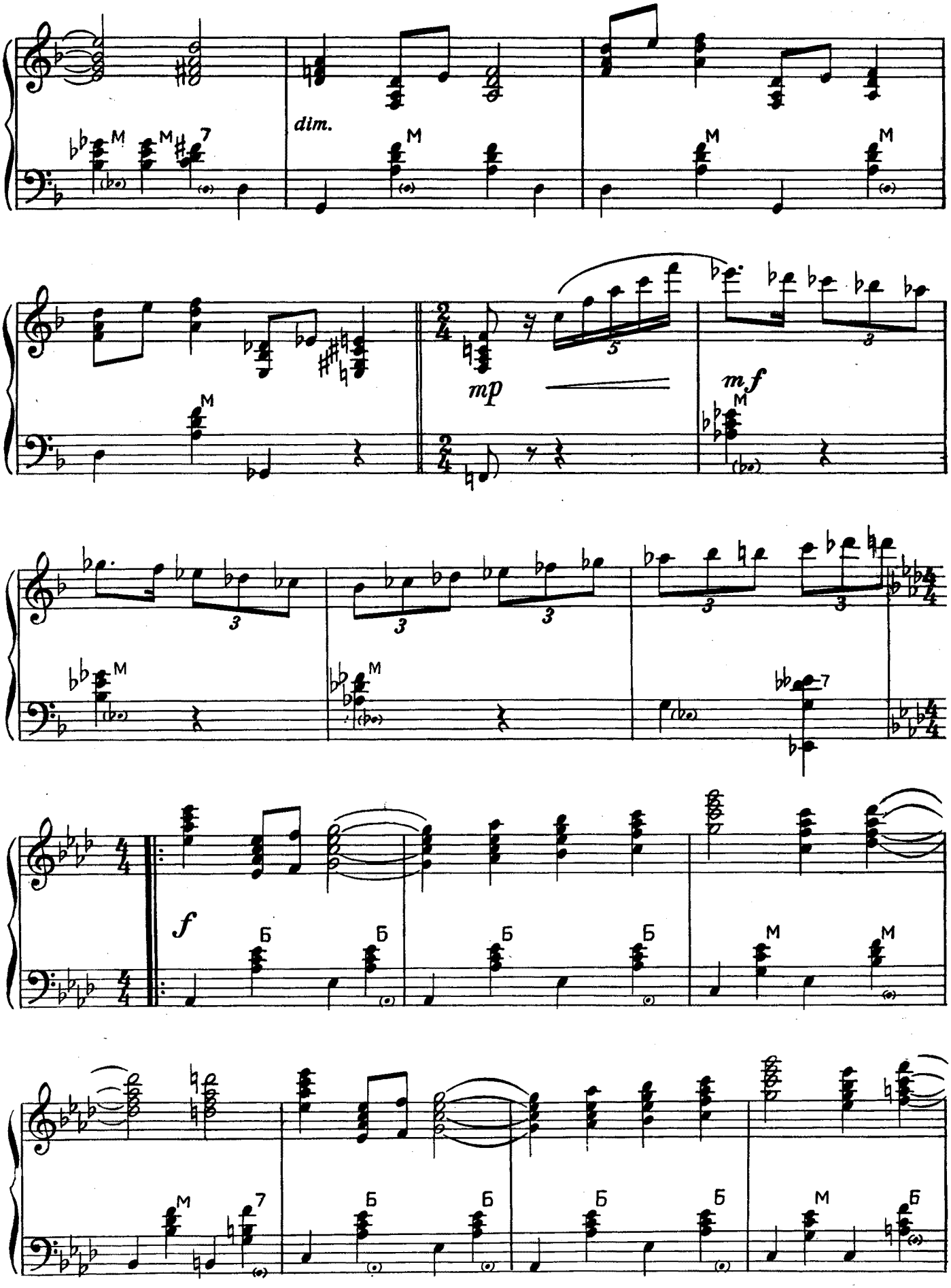
dim.
mp
mf
f

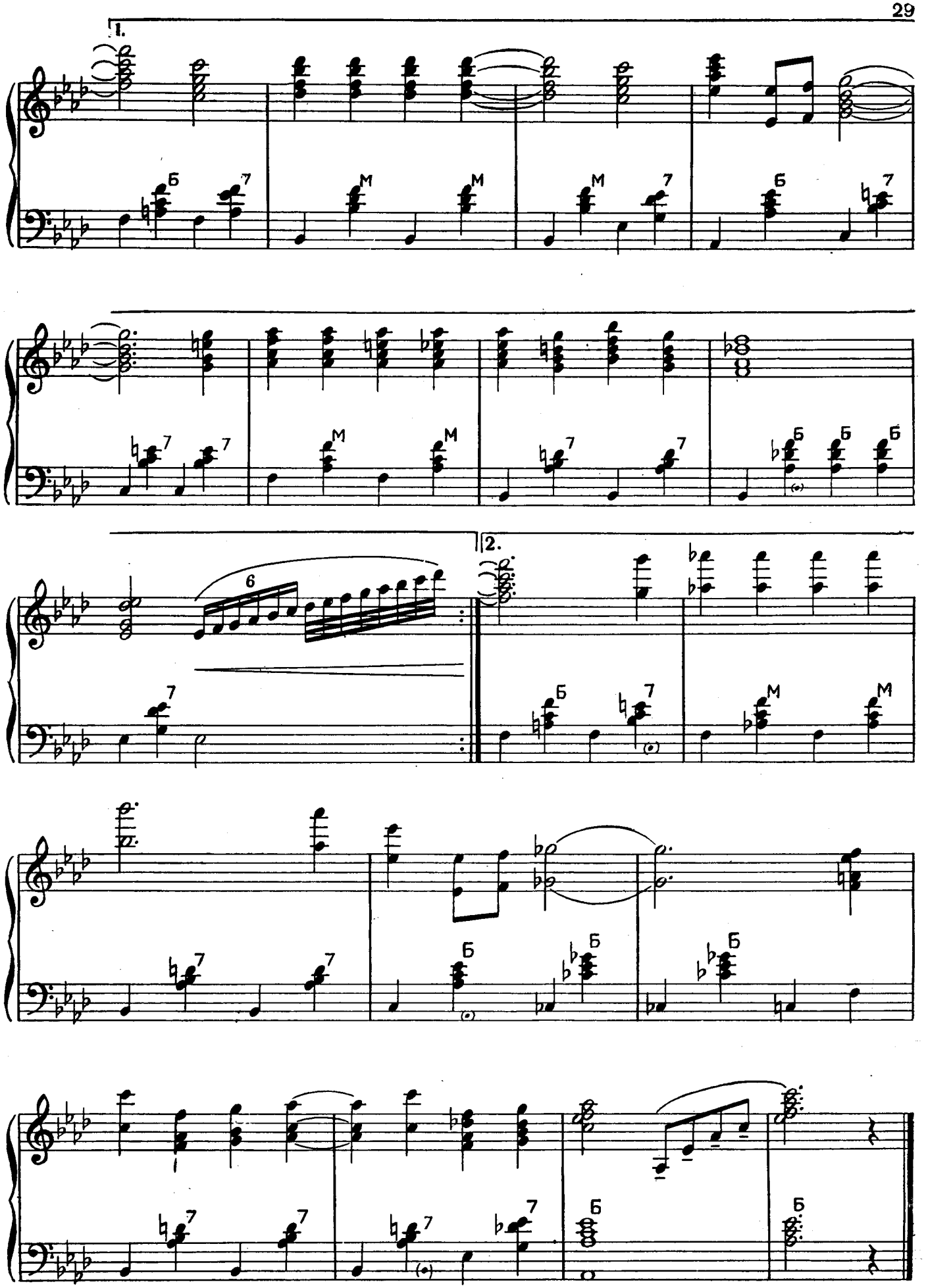
1.
2.

ПОЛЬКА

З. КОМПАНЕЕЦ

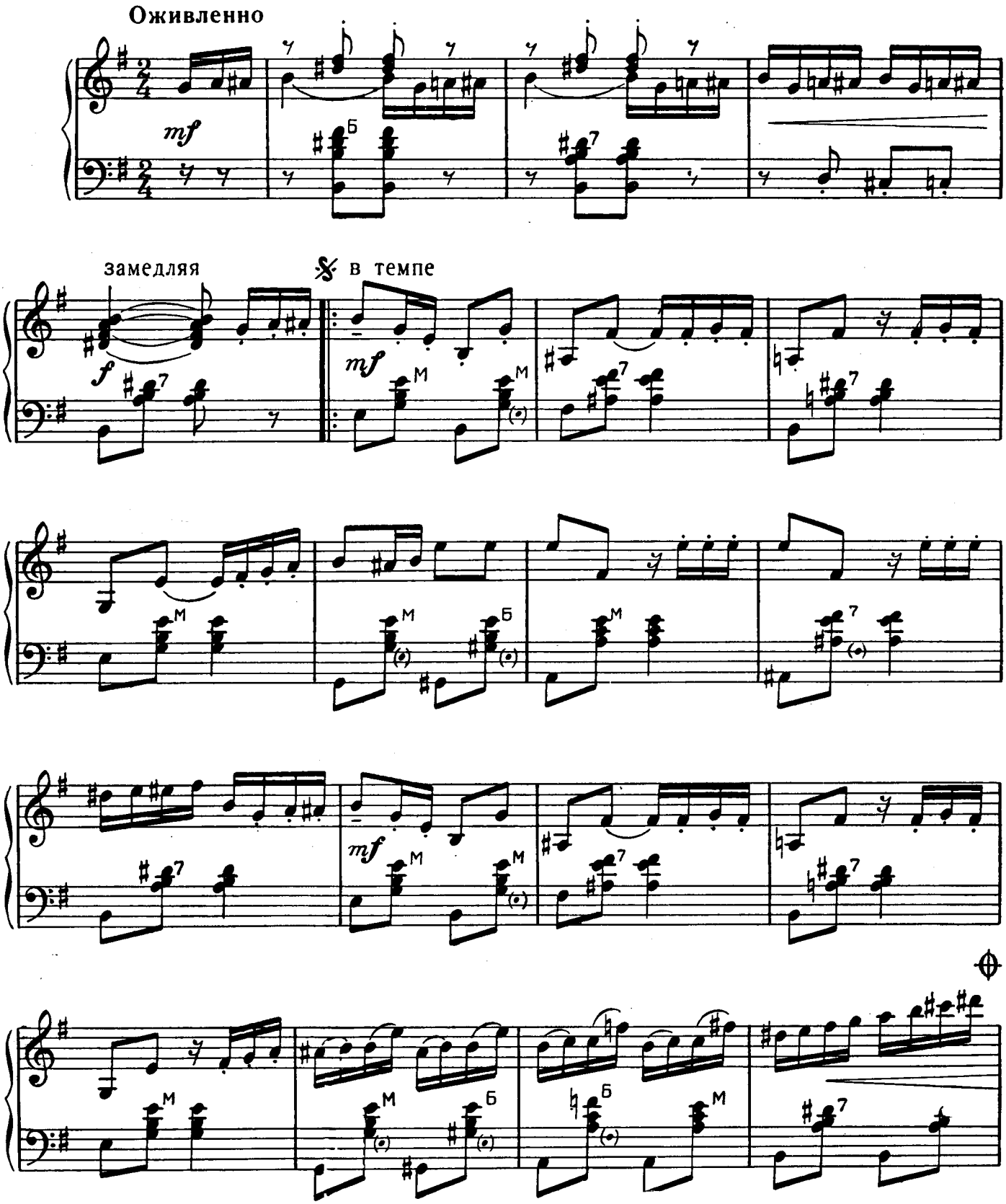

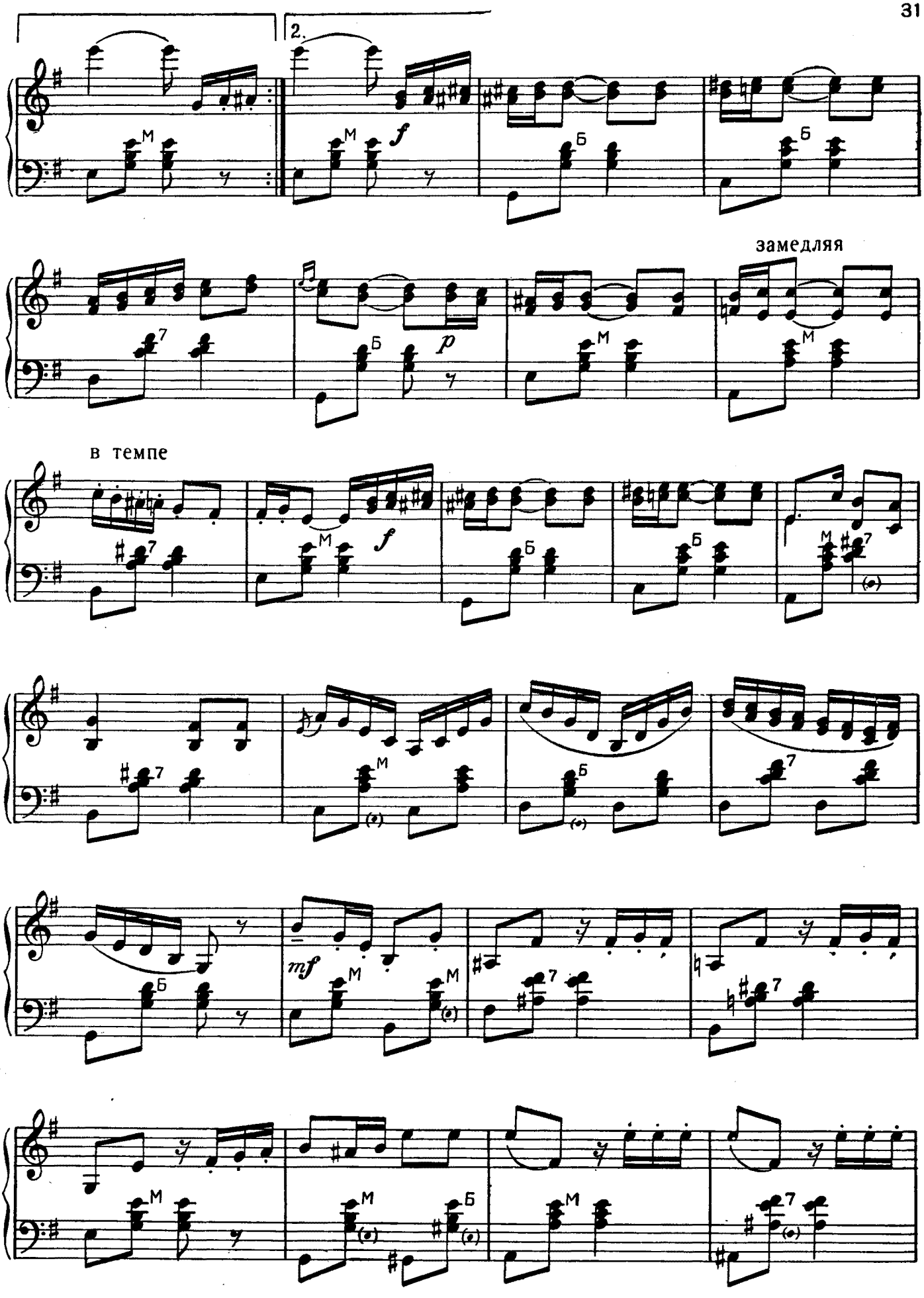
2.
f
p
замедляя
в темпе
f
mf

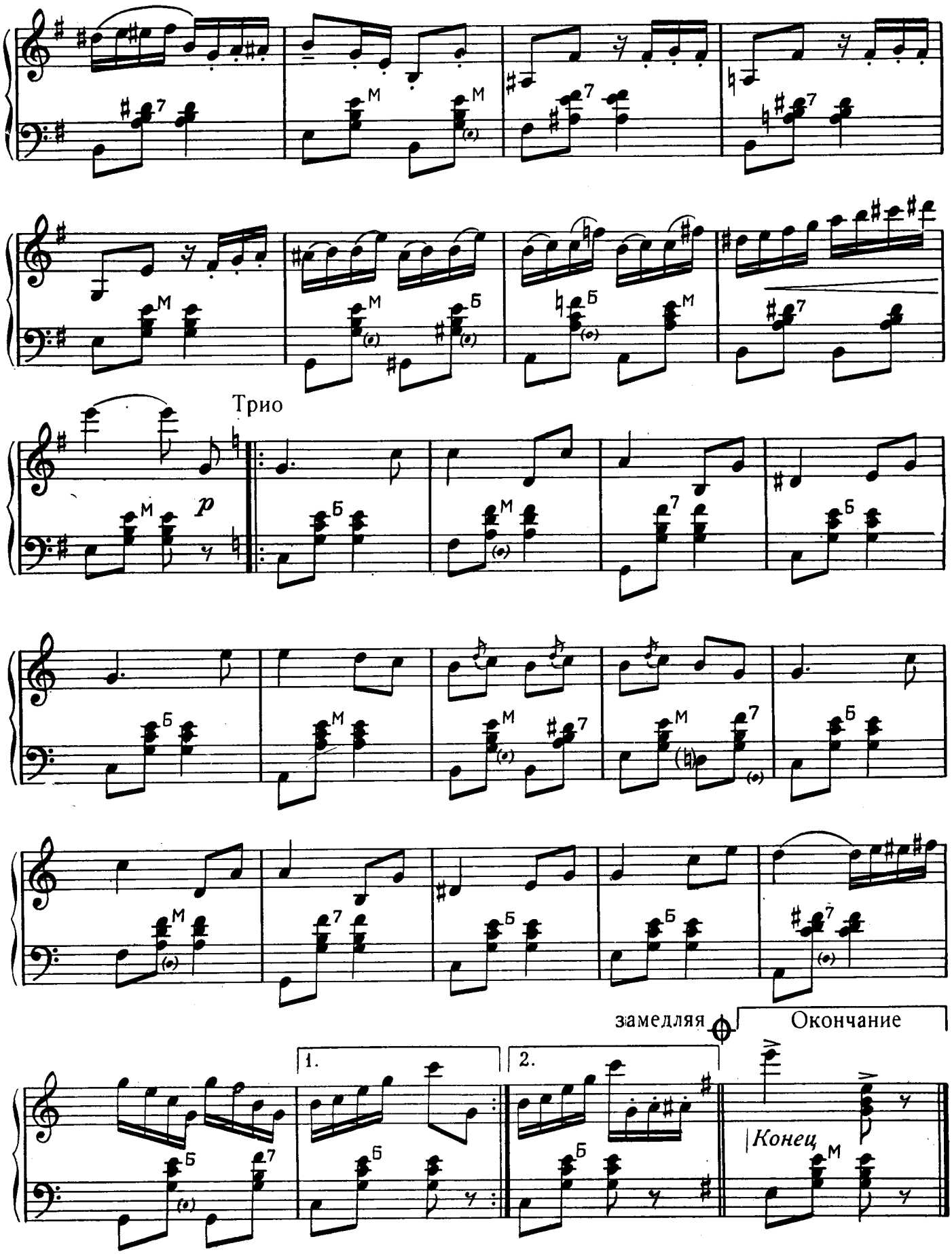
Трио
p
замедляя
Окончание
1.
2.
Конец

В ДАЛЬНИЙ ПУТЬ

Медленный фокстрот

А. ЦФАСМАН

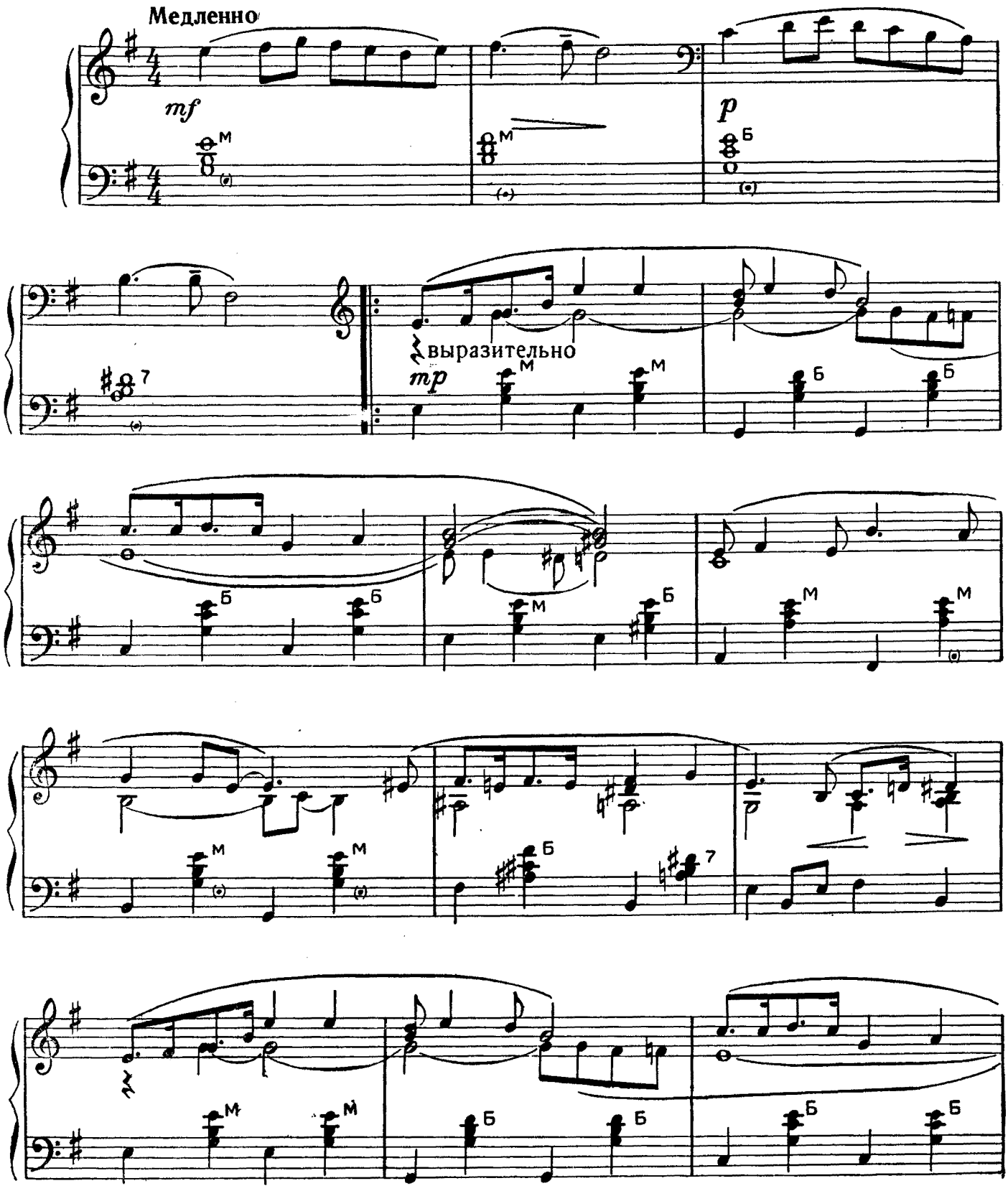

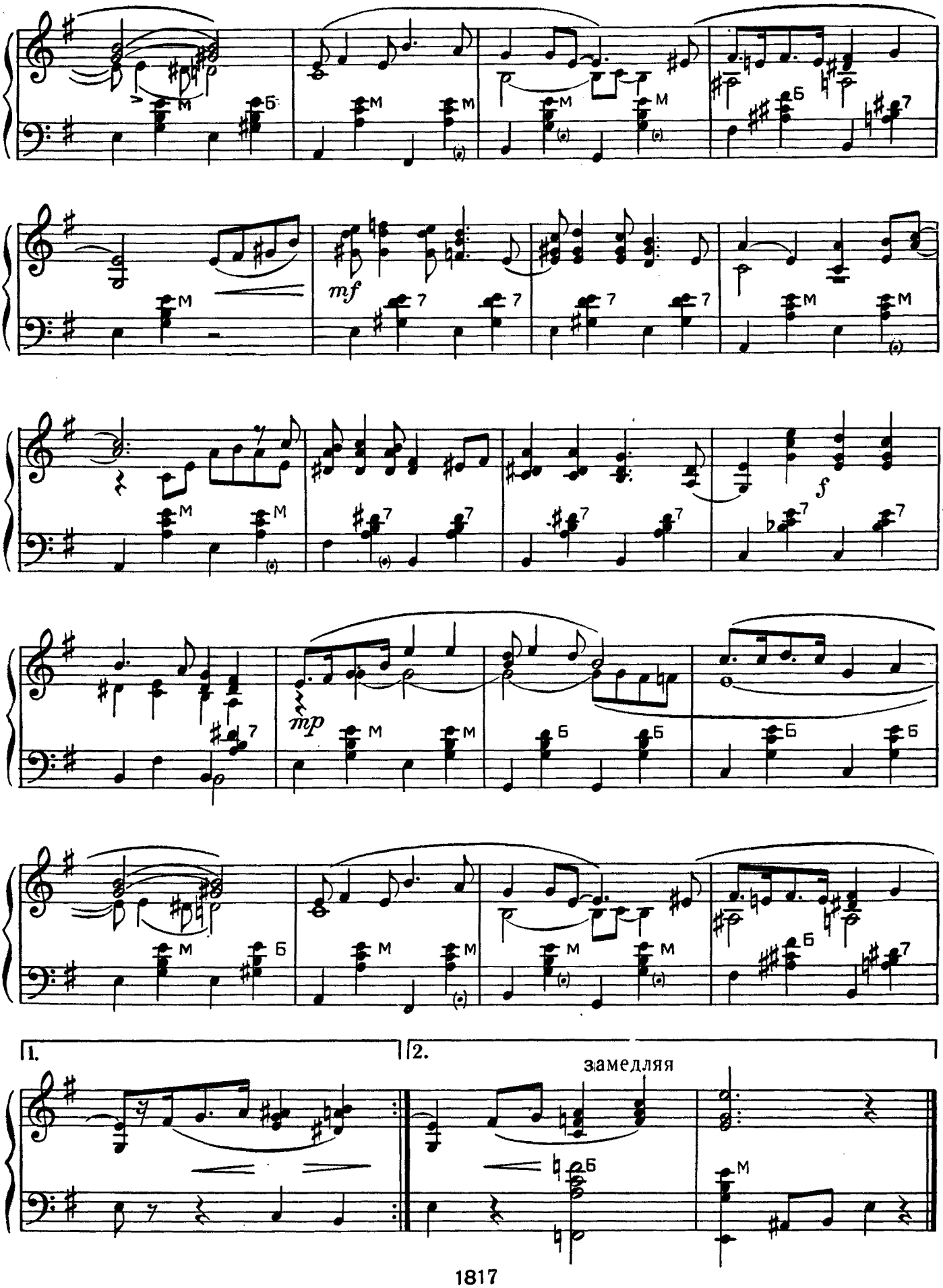
mf
f
mp
1.
2.
замедляя

ВЕСЕЛАЯ РУМБА

А. ОСТРОВСКИЙ

Умеренно

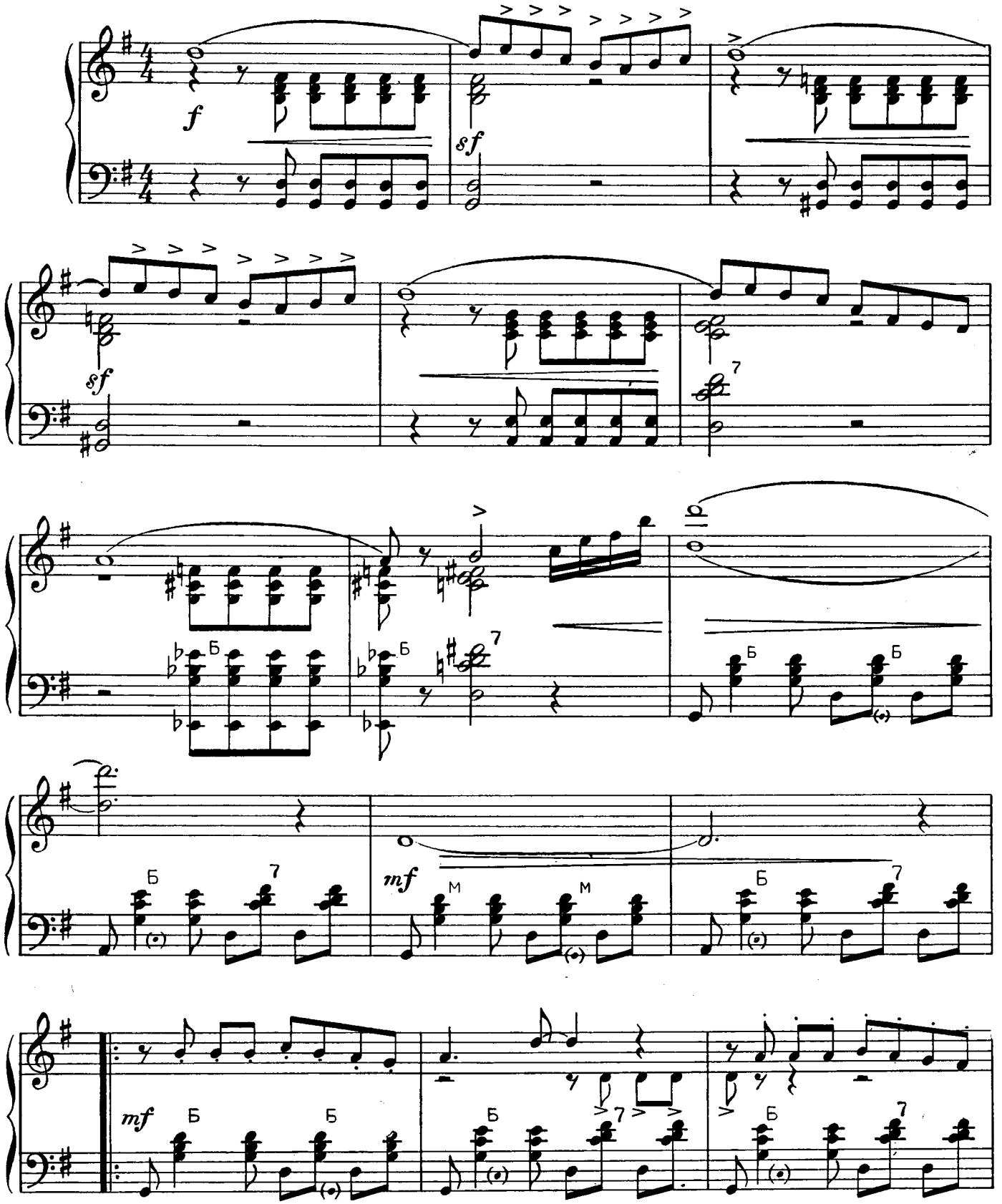

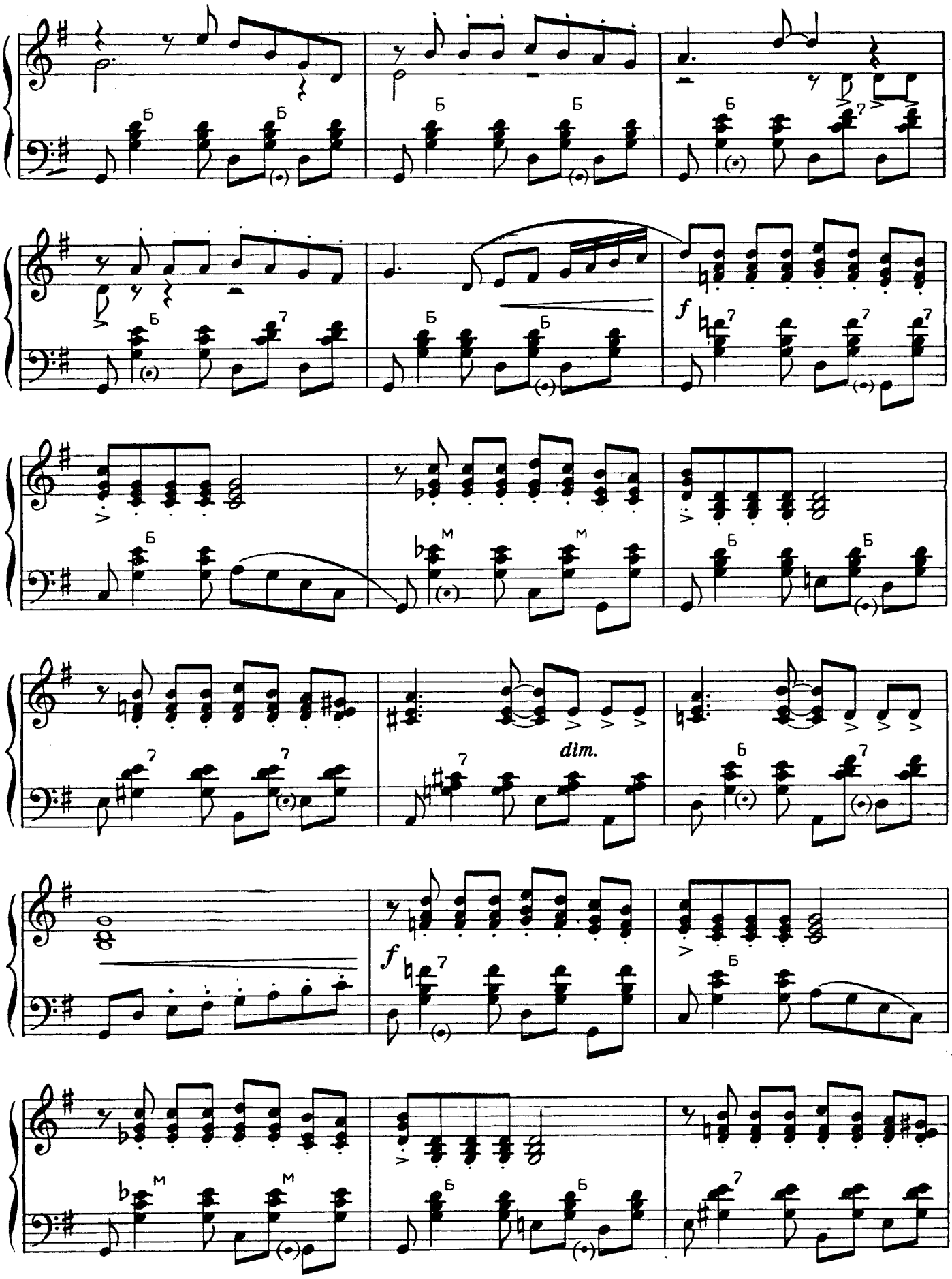
f
dim.
f

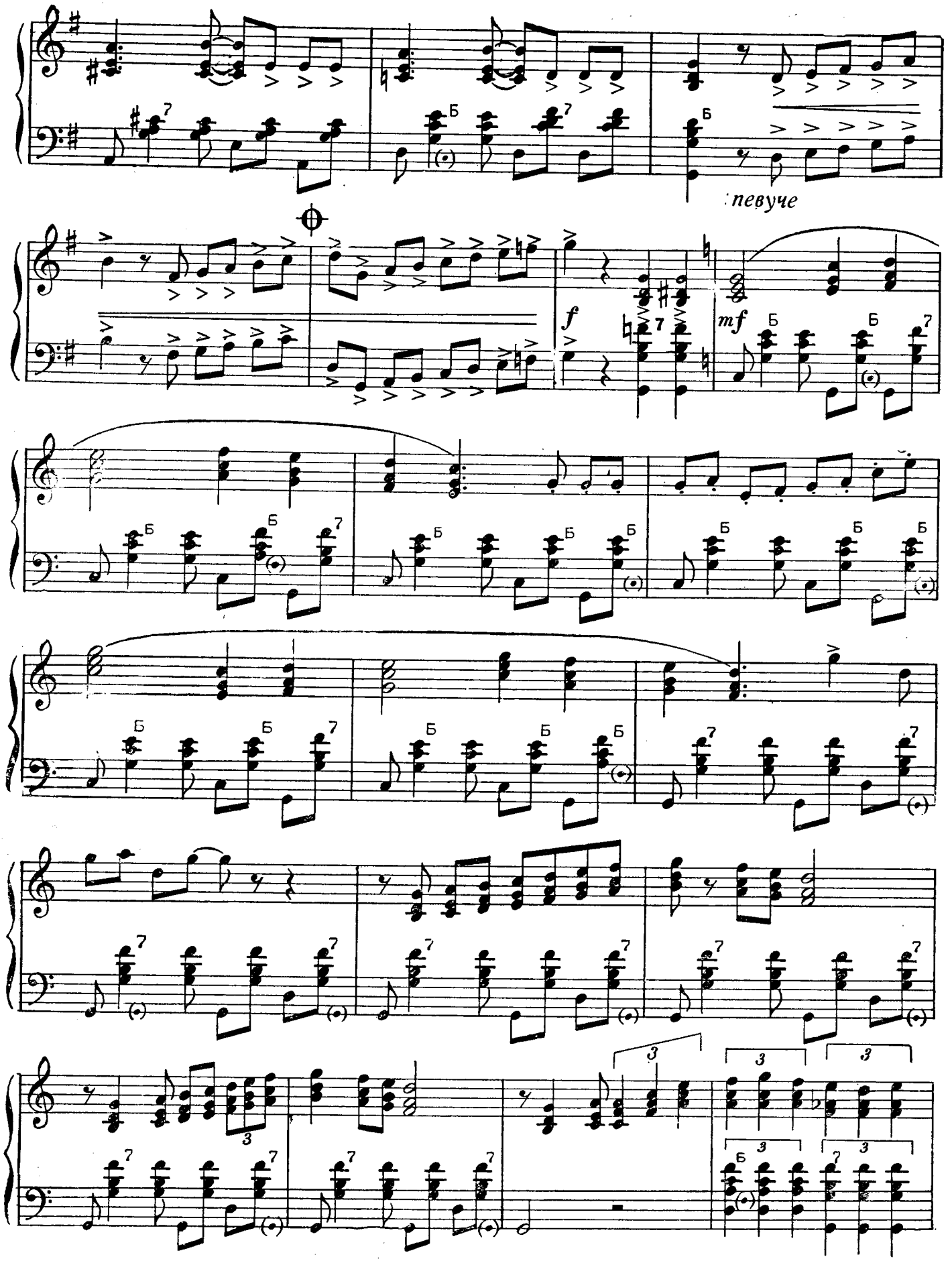
певуче
f
mf

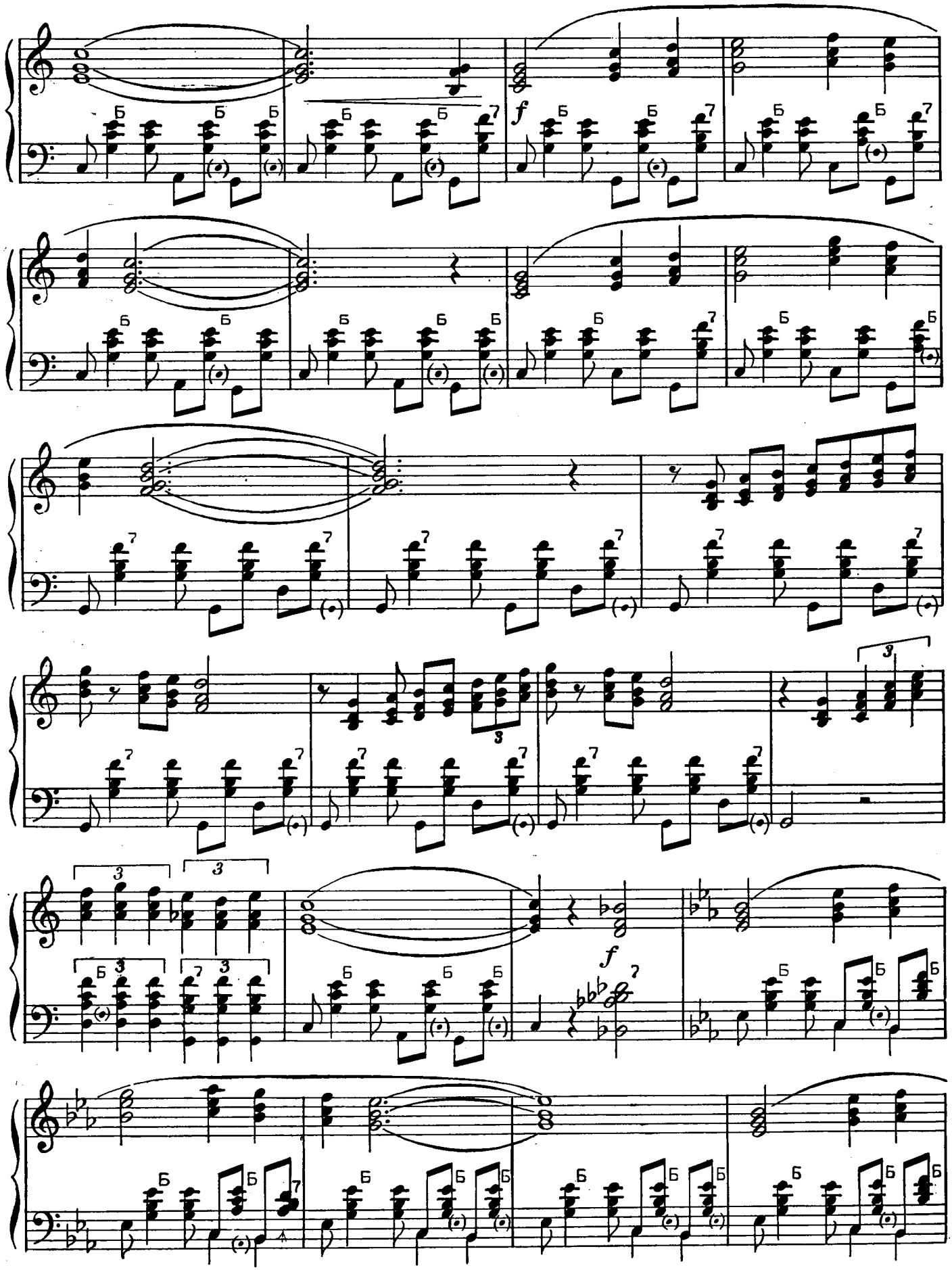
f
f

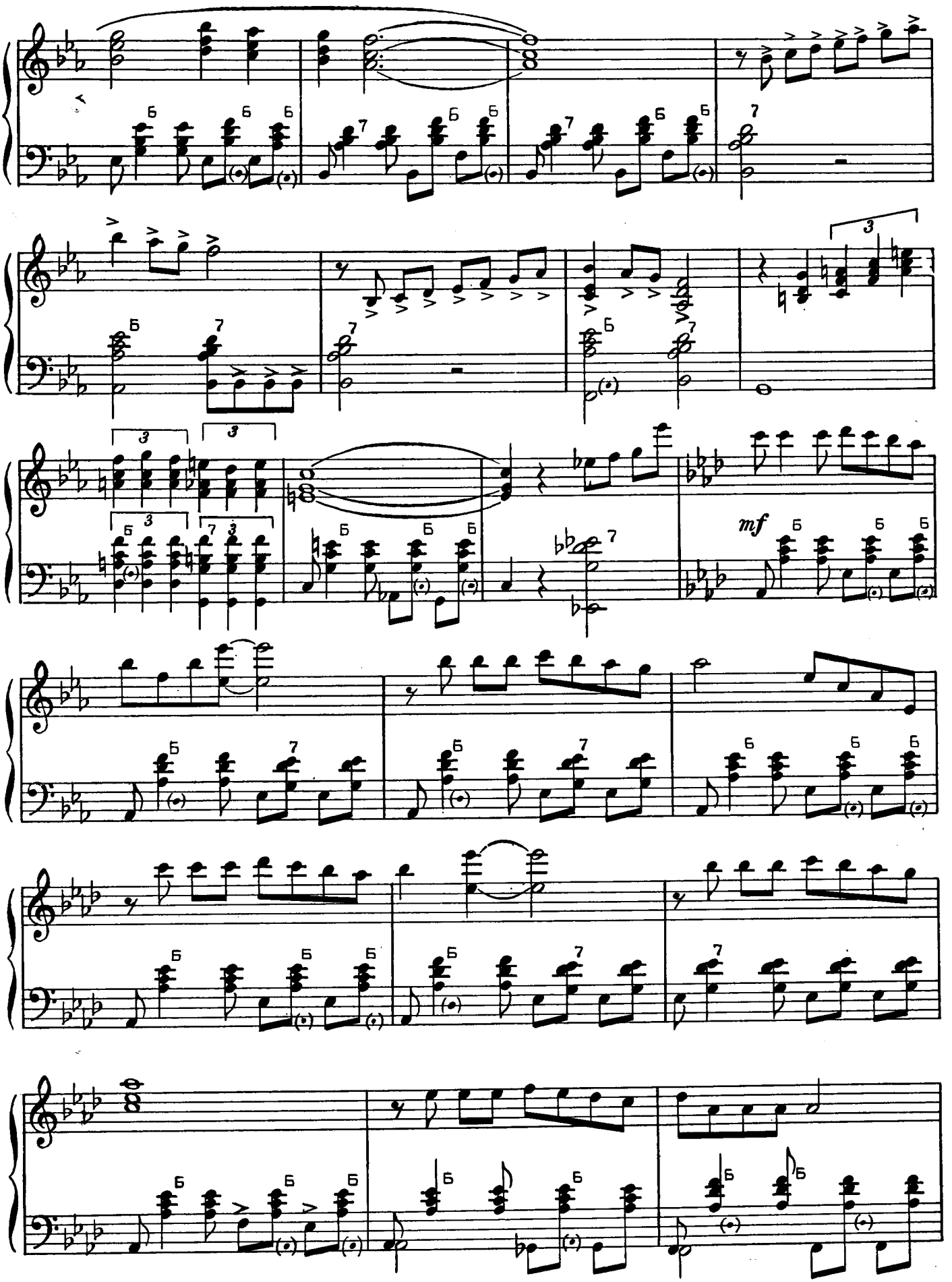
mf

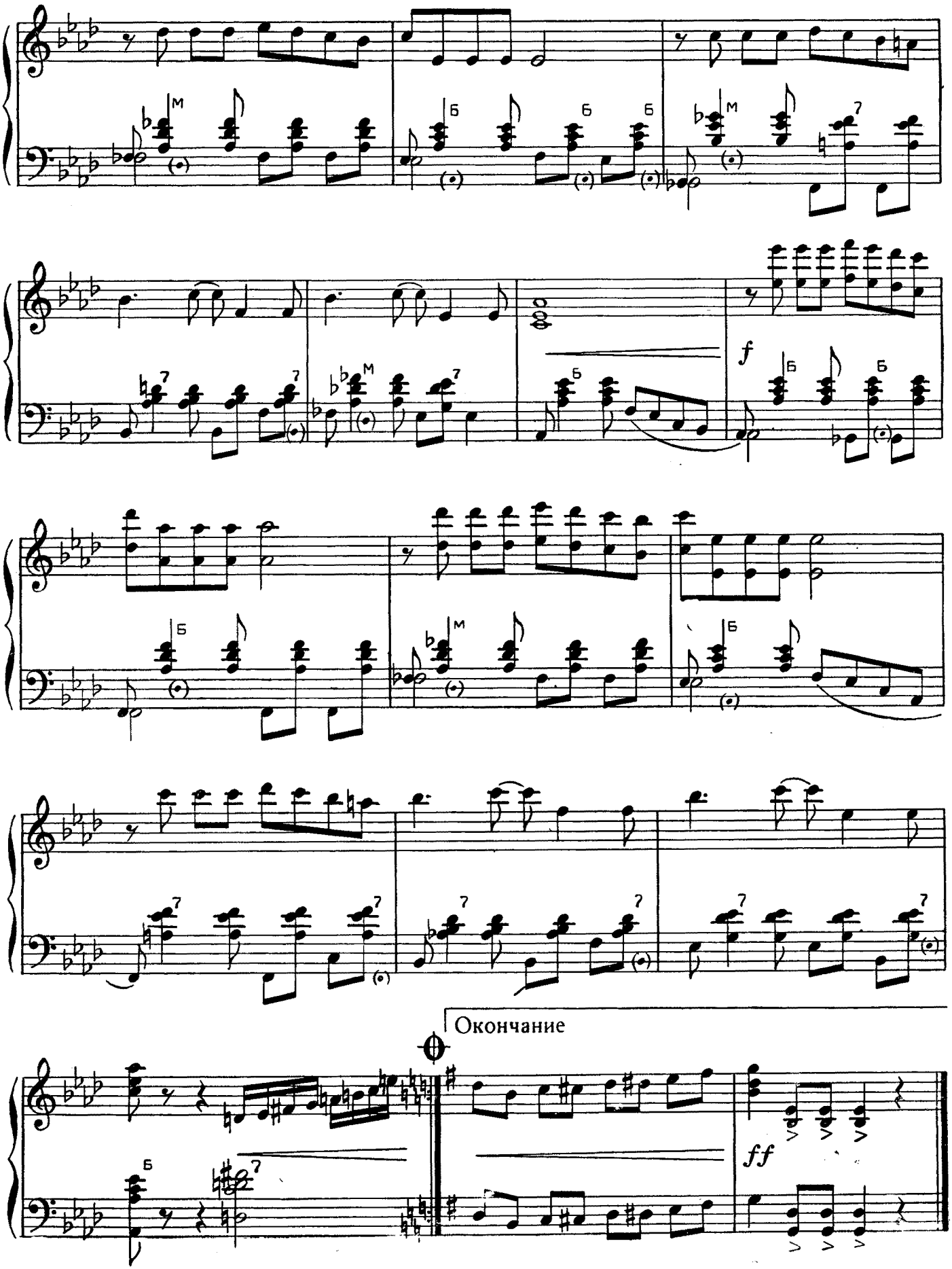
f
Окончание
ff

НЕЗАБЫВАЕМЫЙ ВЕЧЕР

Медленный вальс

З. КОМПАНЕЕЦ

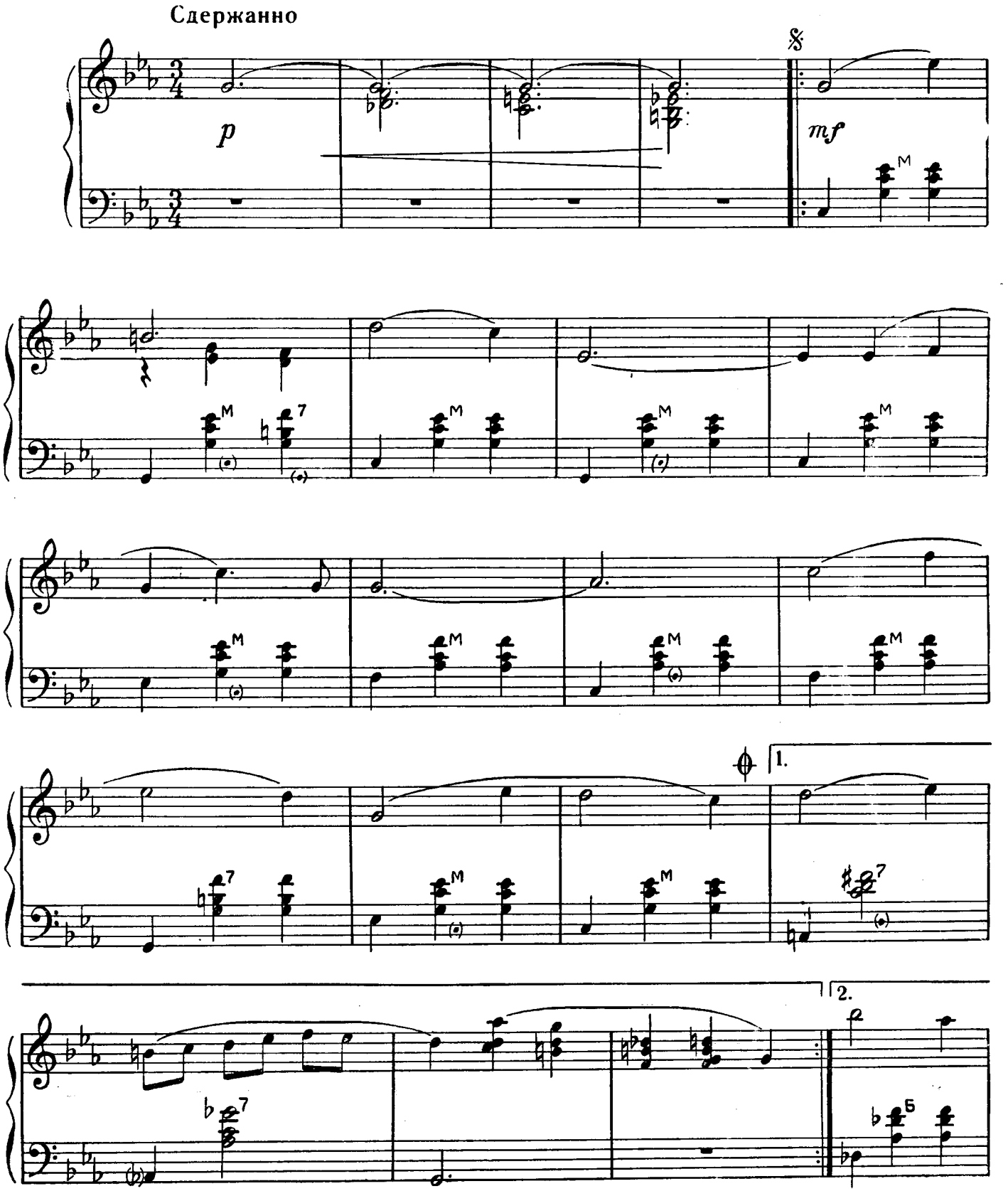

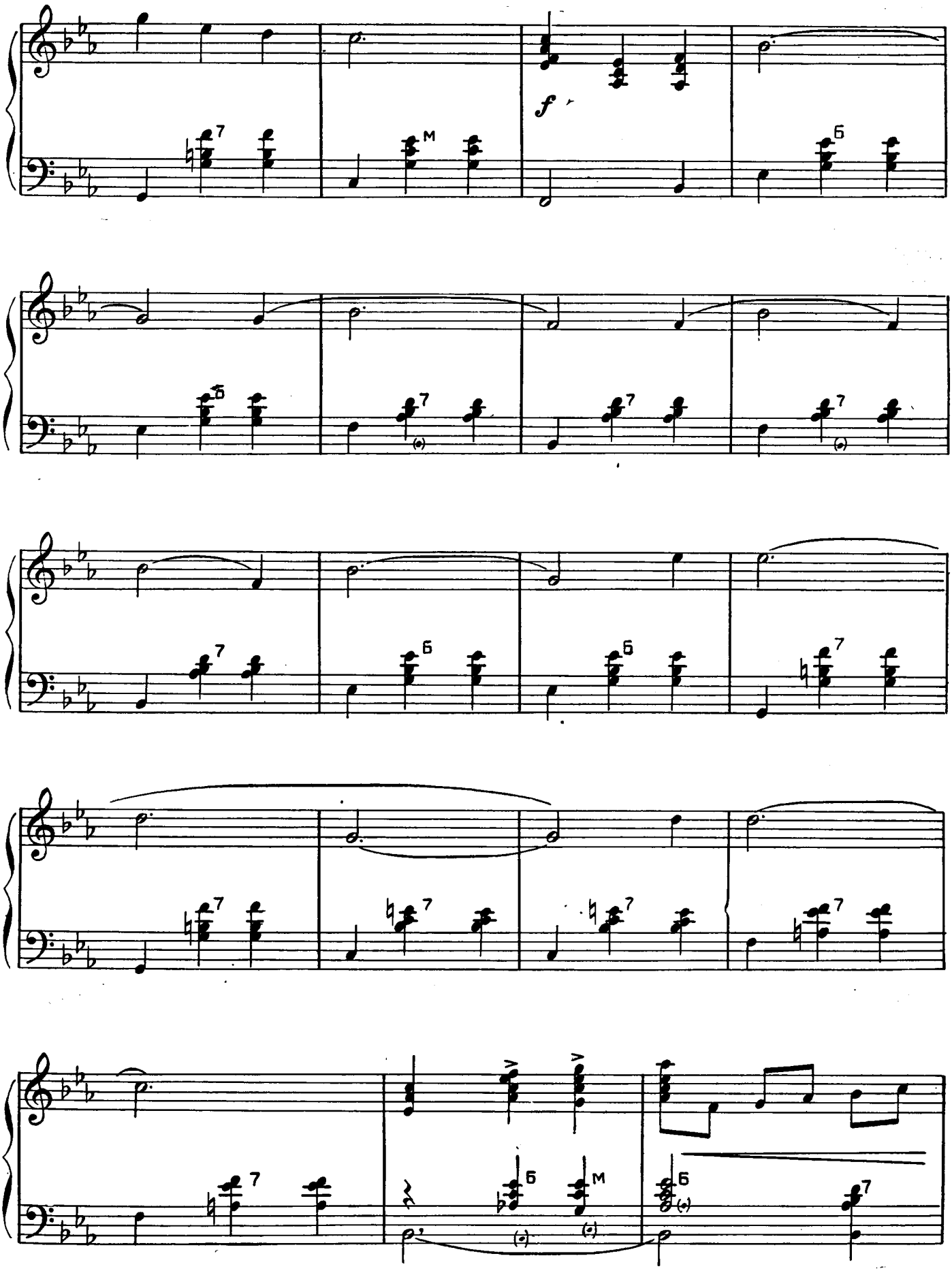
f

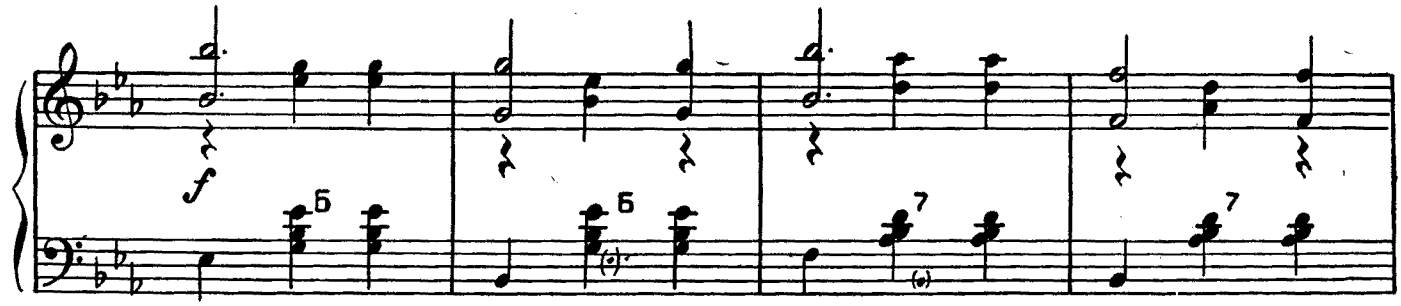

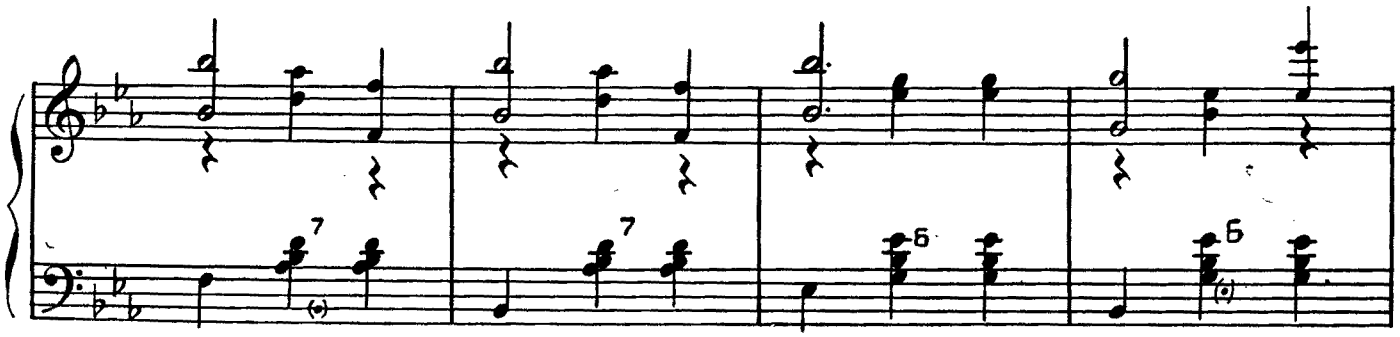

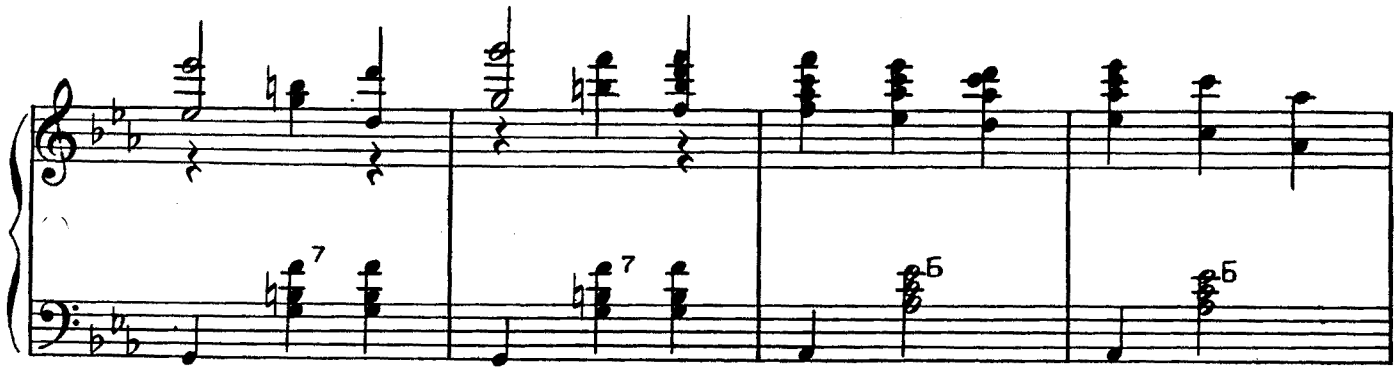

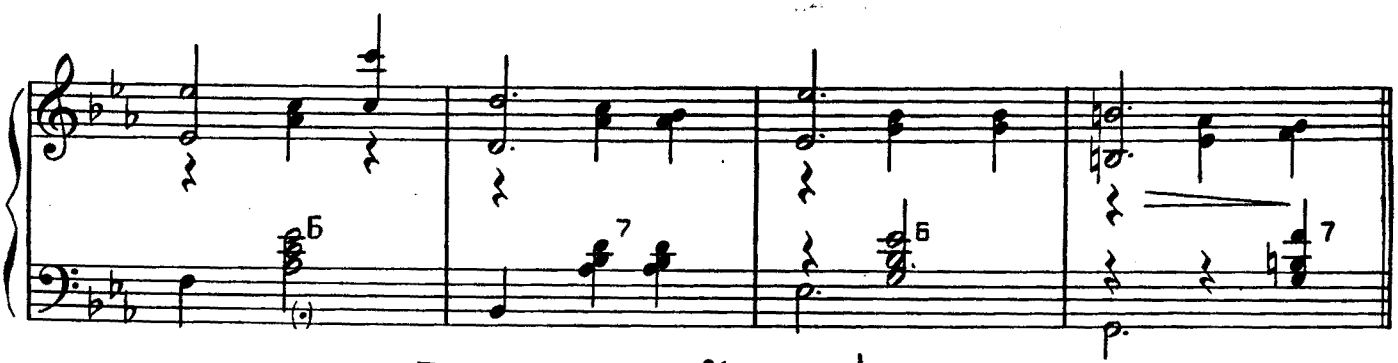

Повторить от знака 𝄋 до знака ⊕, и перейти на „окончание".

Окончание

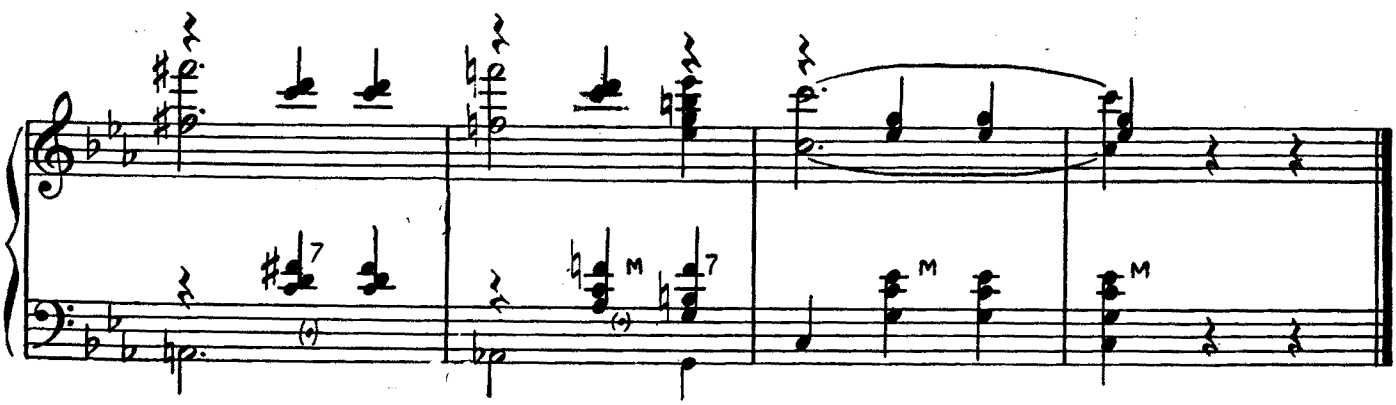

РУМБА

А. ЦФАСМАН

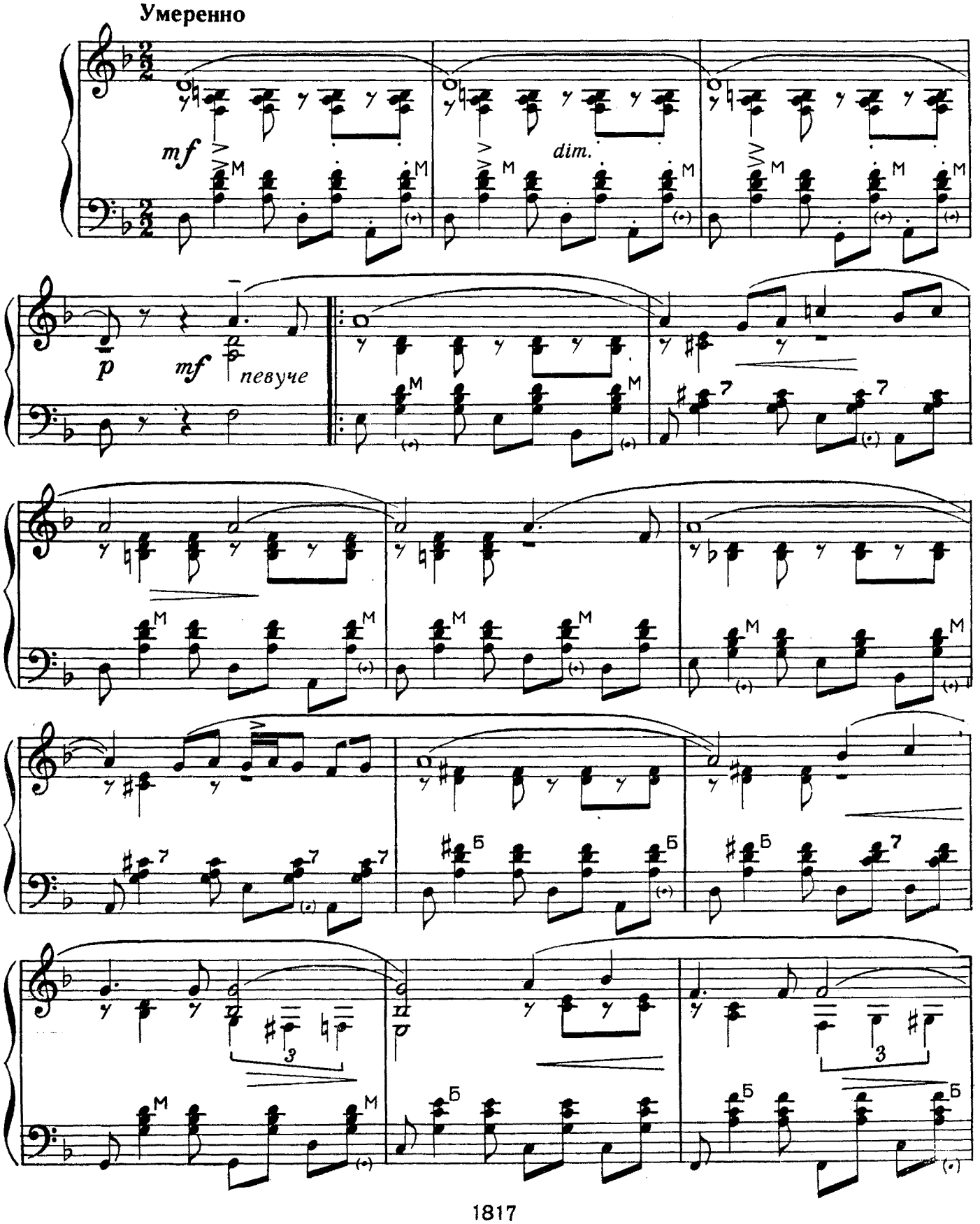

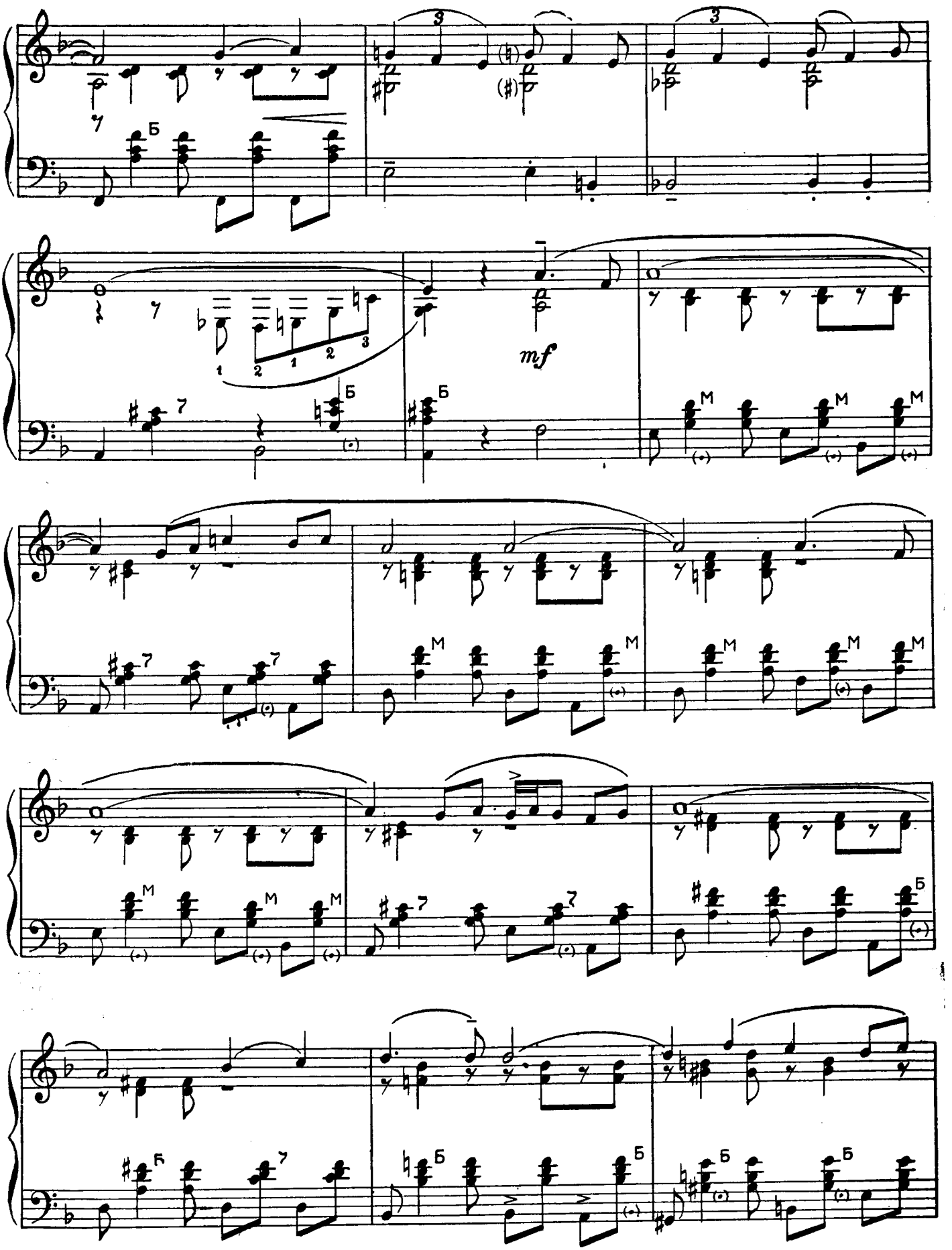
mf

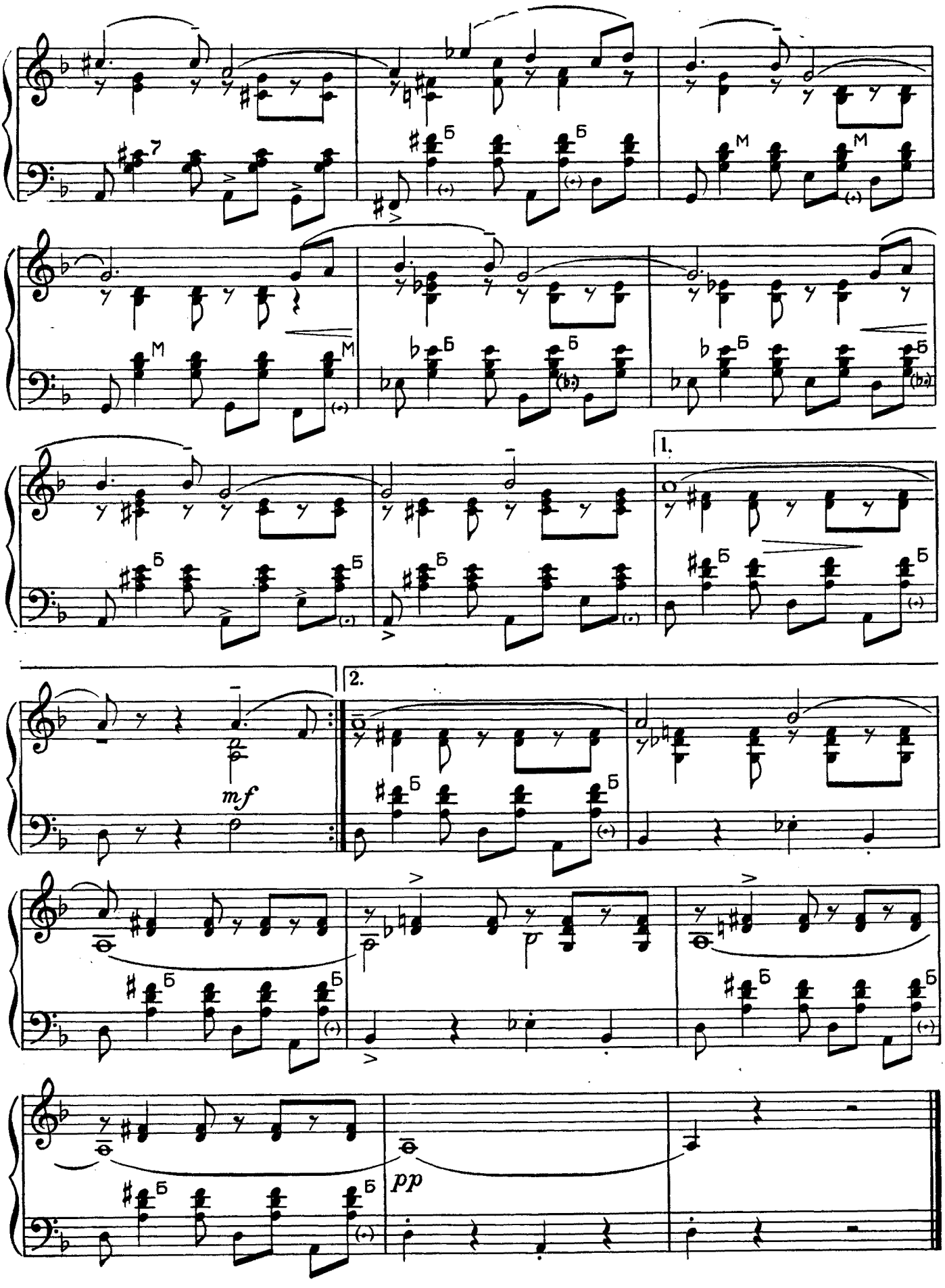
1.
2.
mf
pp

АМАПОЛА

ЛАКАЛЕ

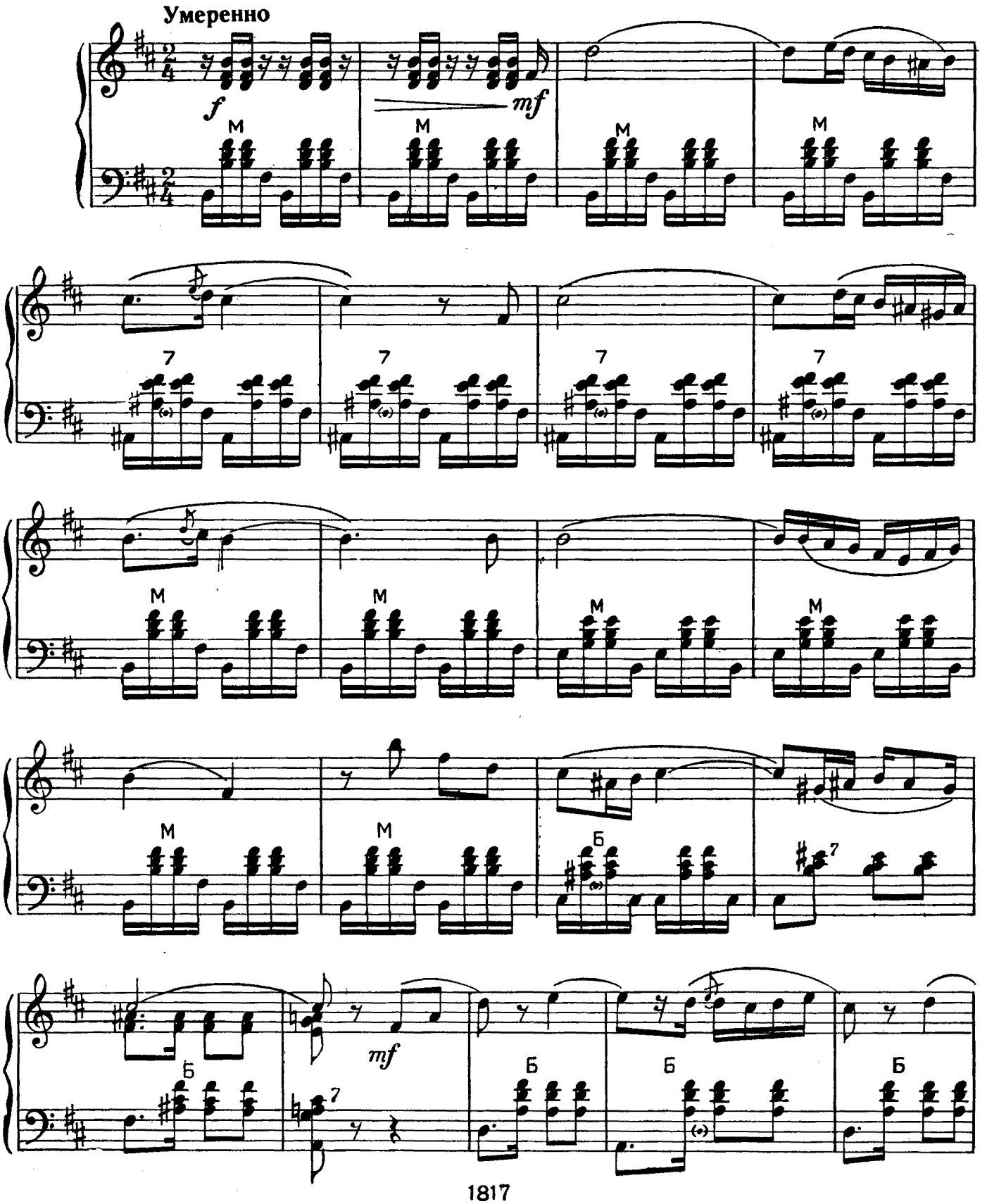

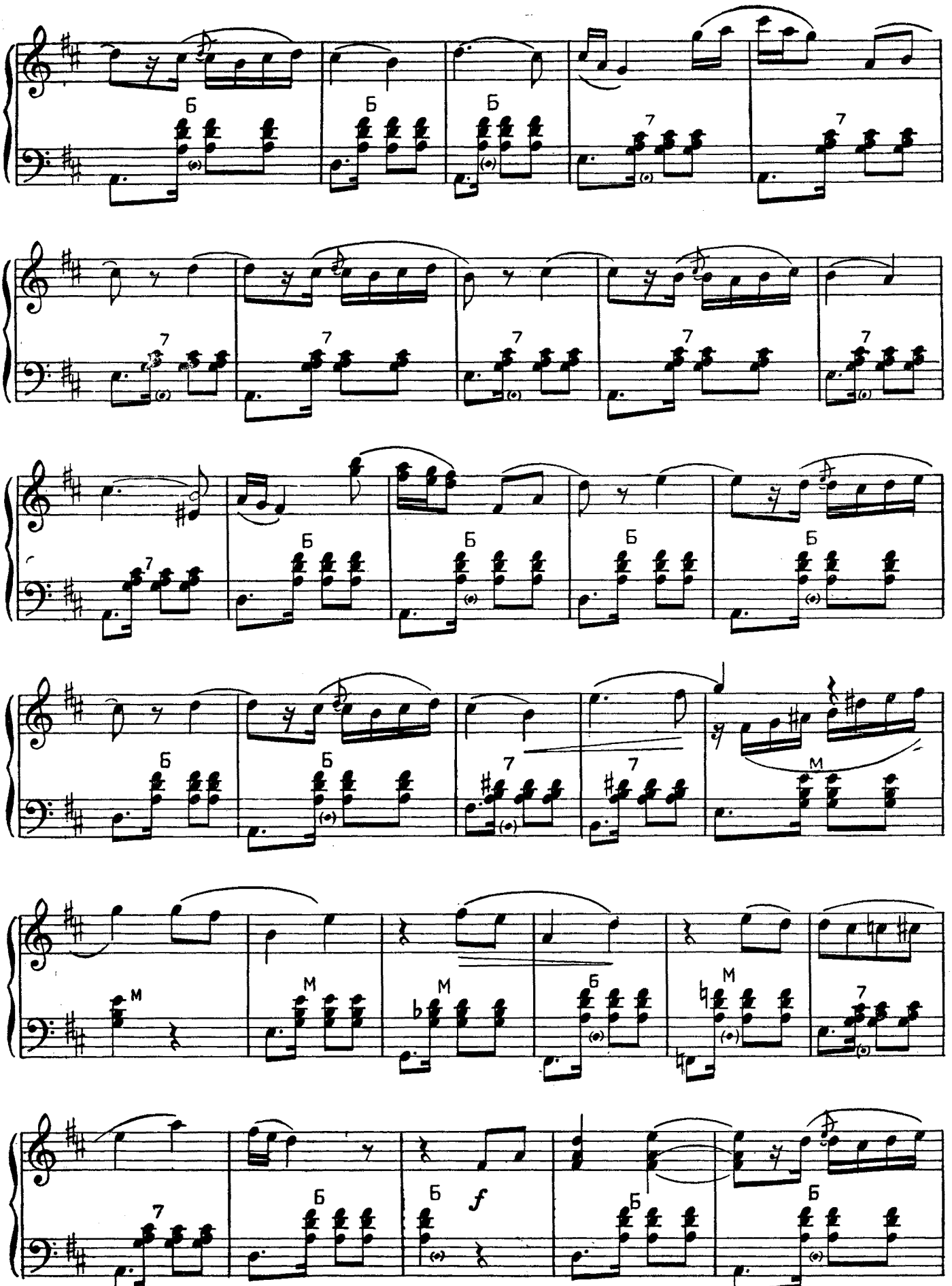
Б
7
М
f

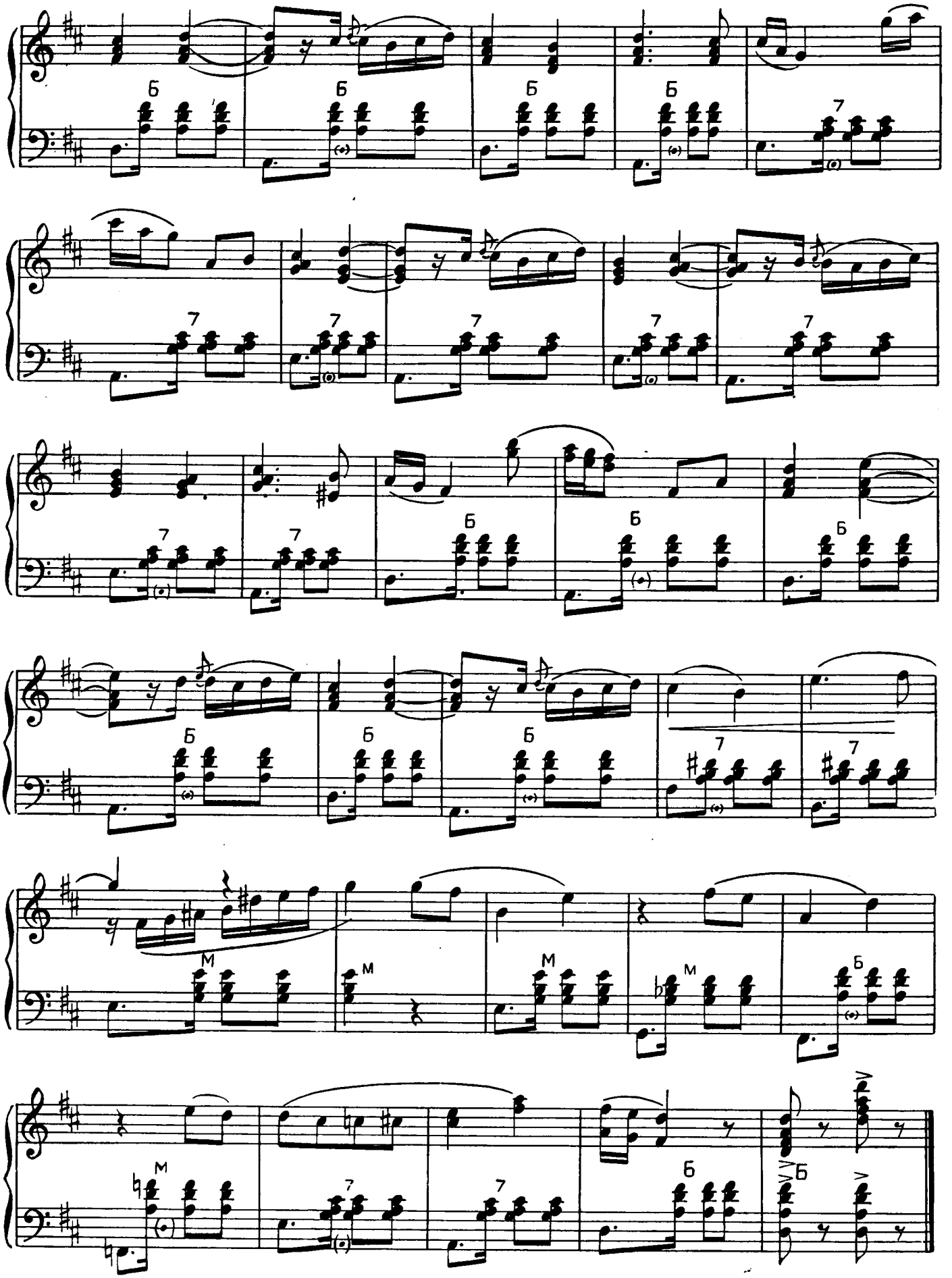
Б
7
М

ДВА СЕРДЦА

Танго

В. КРУЧИНИН

Умеренно, ритмично

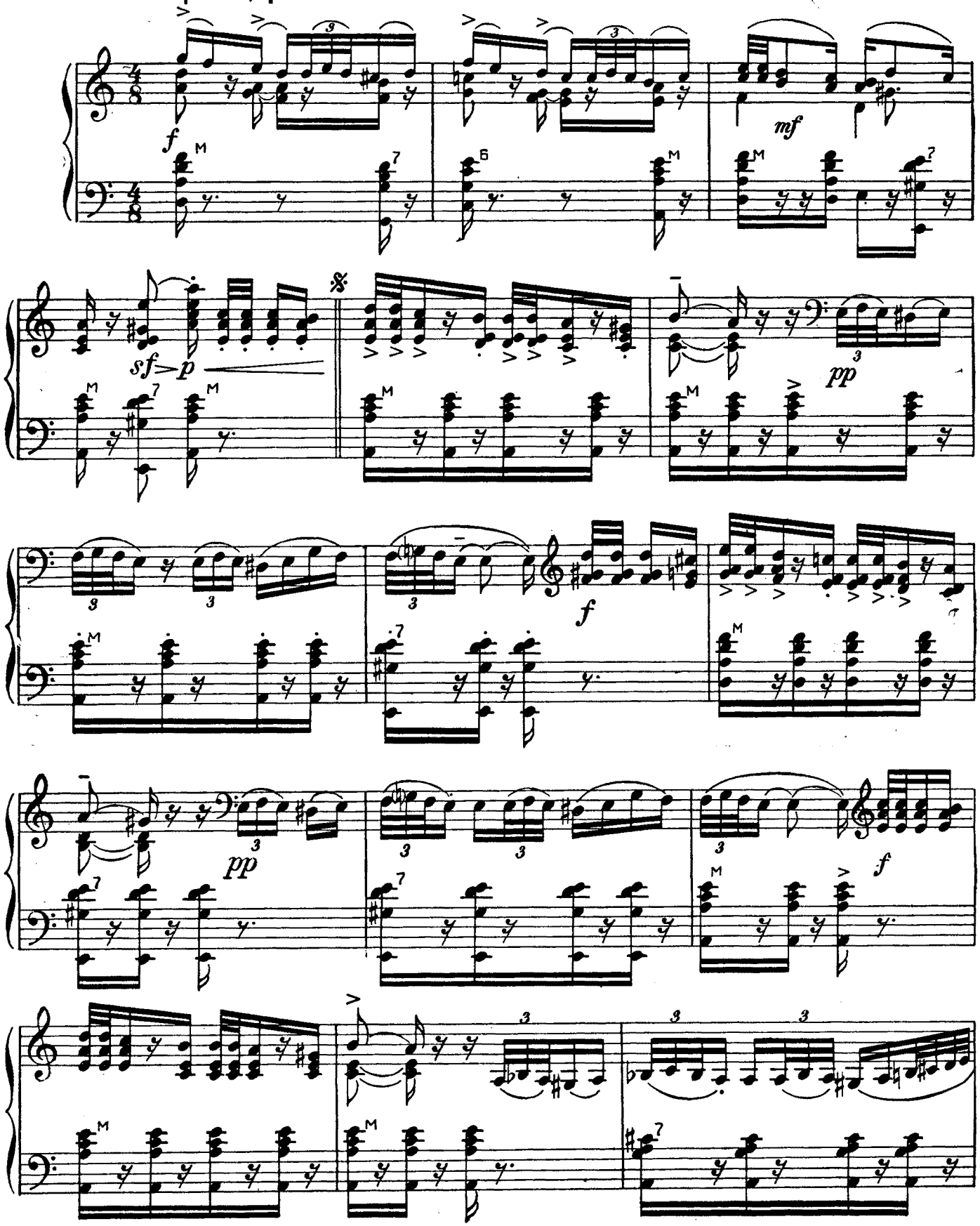

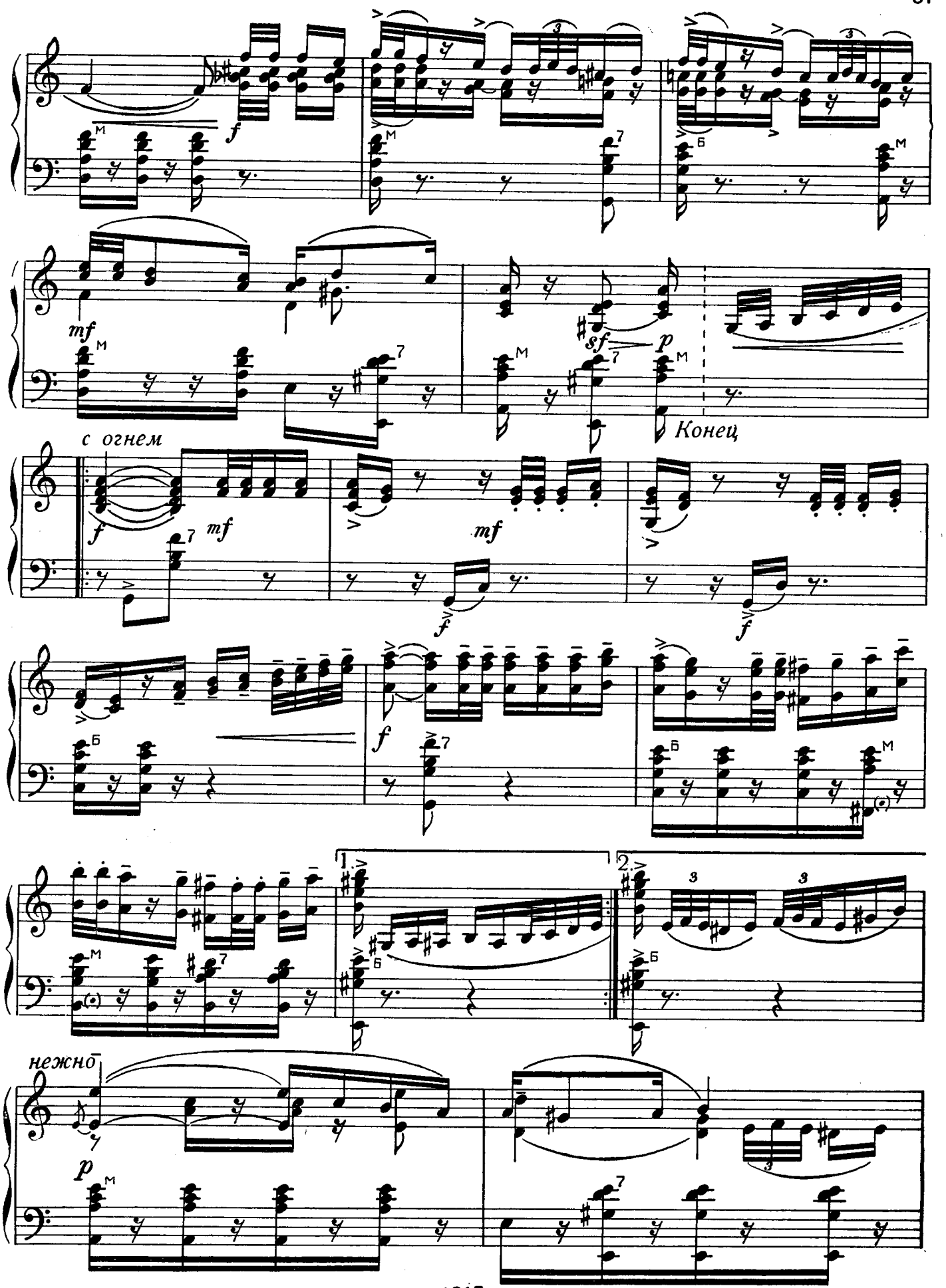
f
mf
sf
p
Конец
с огнем
f
mf
mf
f
f
f
1.
2.
нежно
p

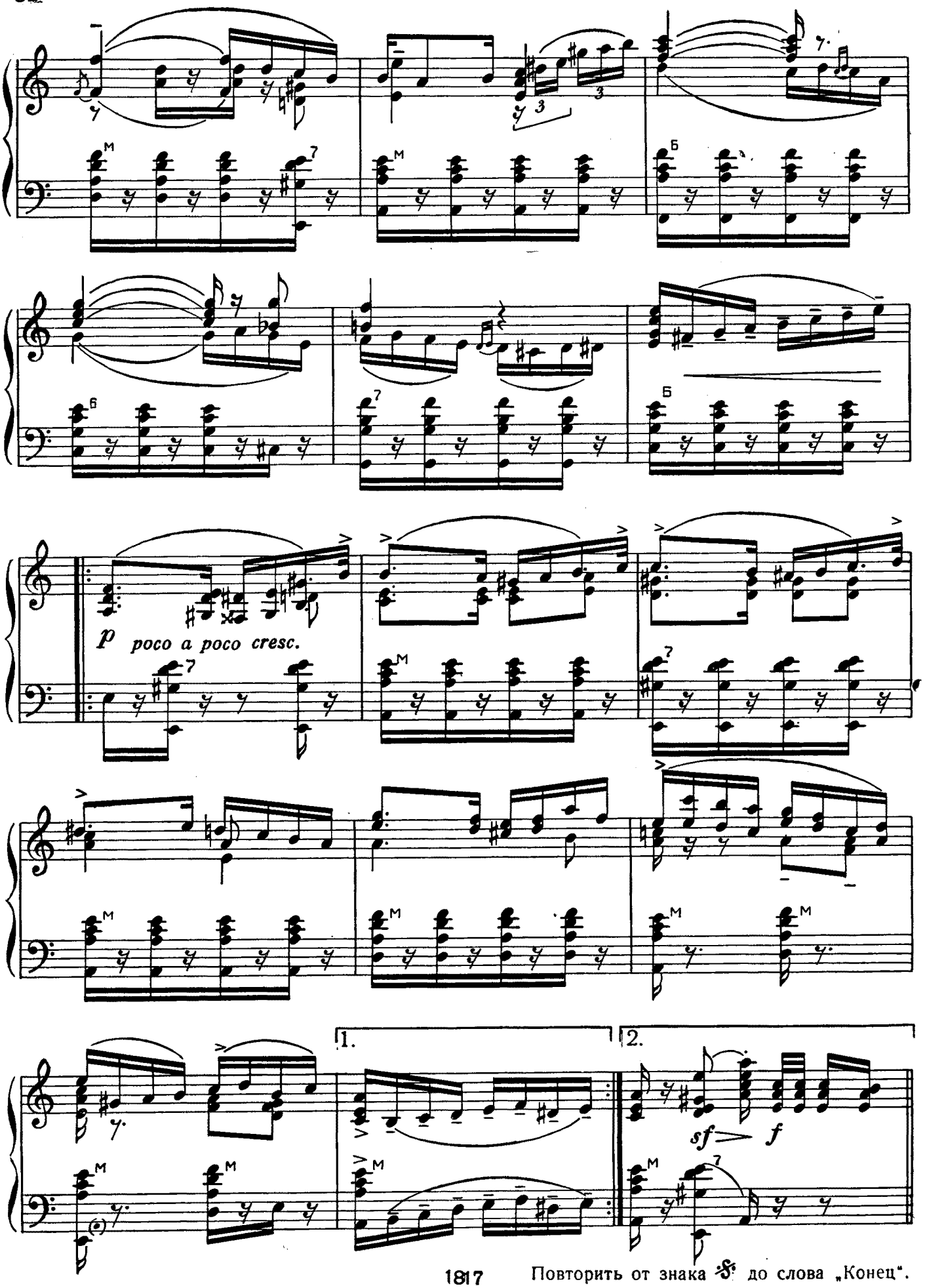

1817 Повторить от знака 𝄋 до слова „Конец".

ФОКСТРОТ

Из фильма „МЫ С ВАМИ ГДЕ-ТО ВСТРЕЧАЛИСЬ“

А. ЛЕПИН

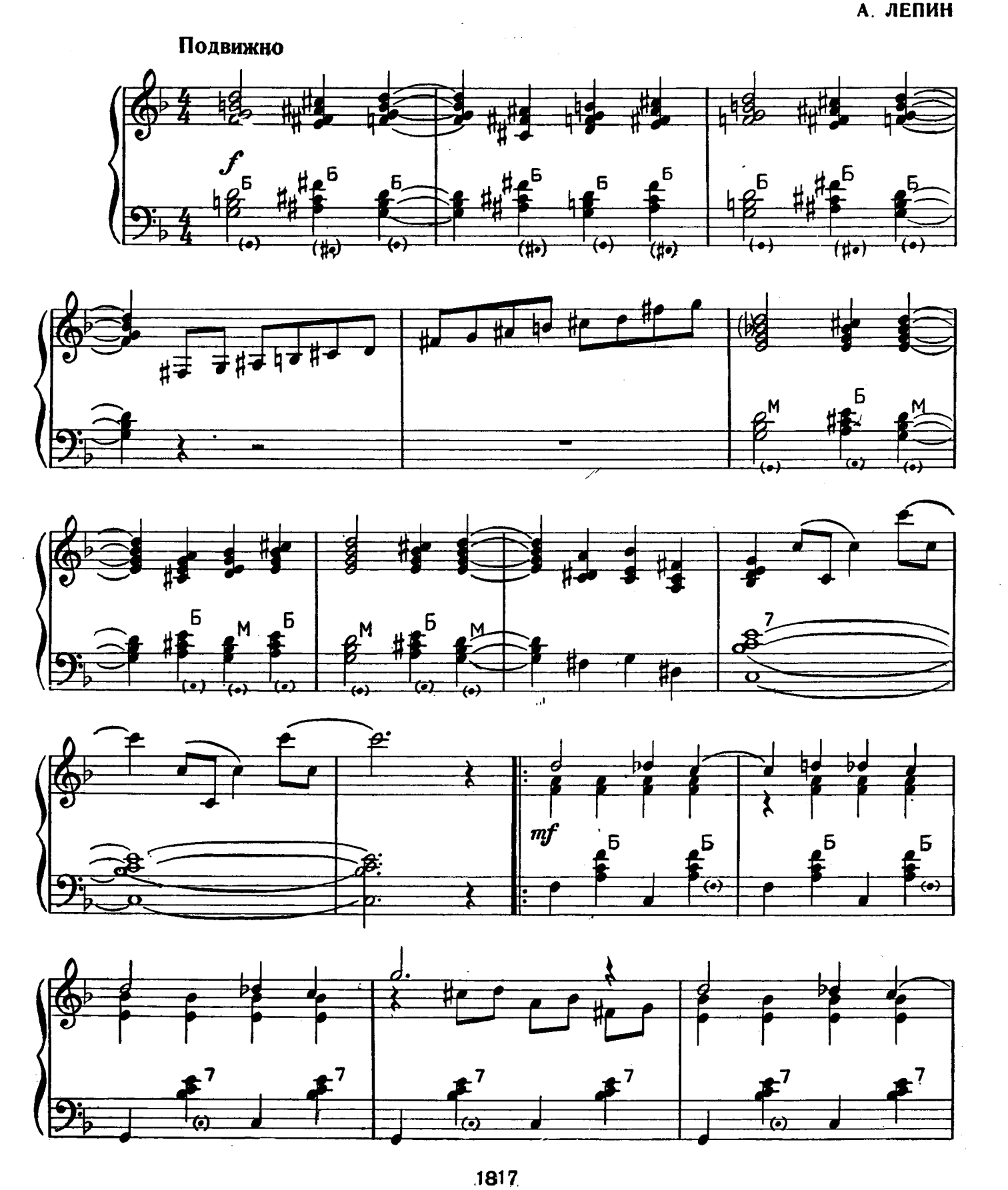

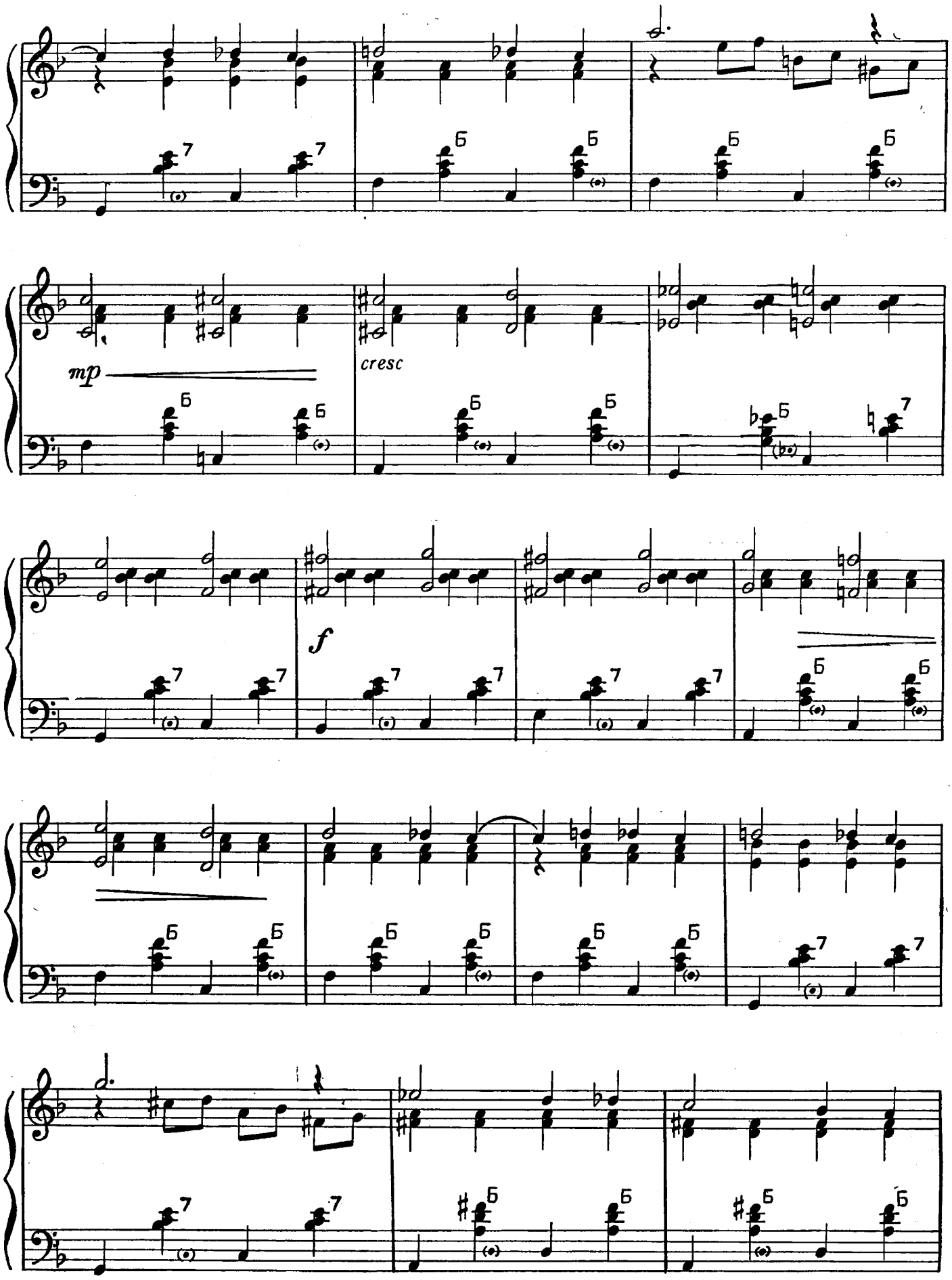
mp
cresc
f

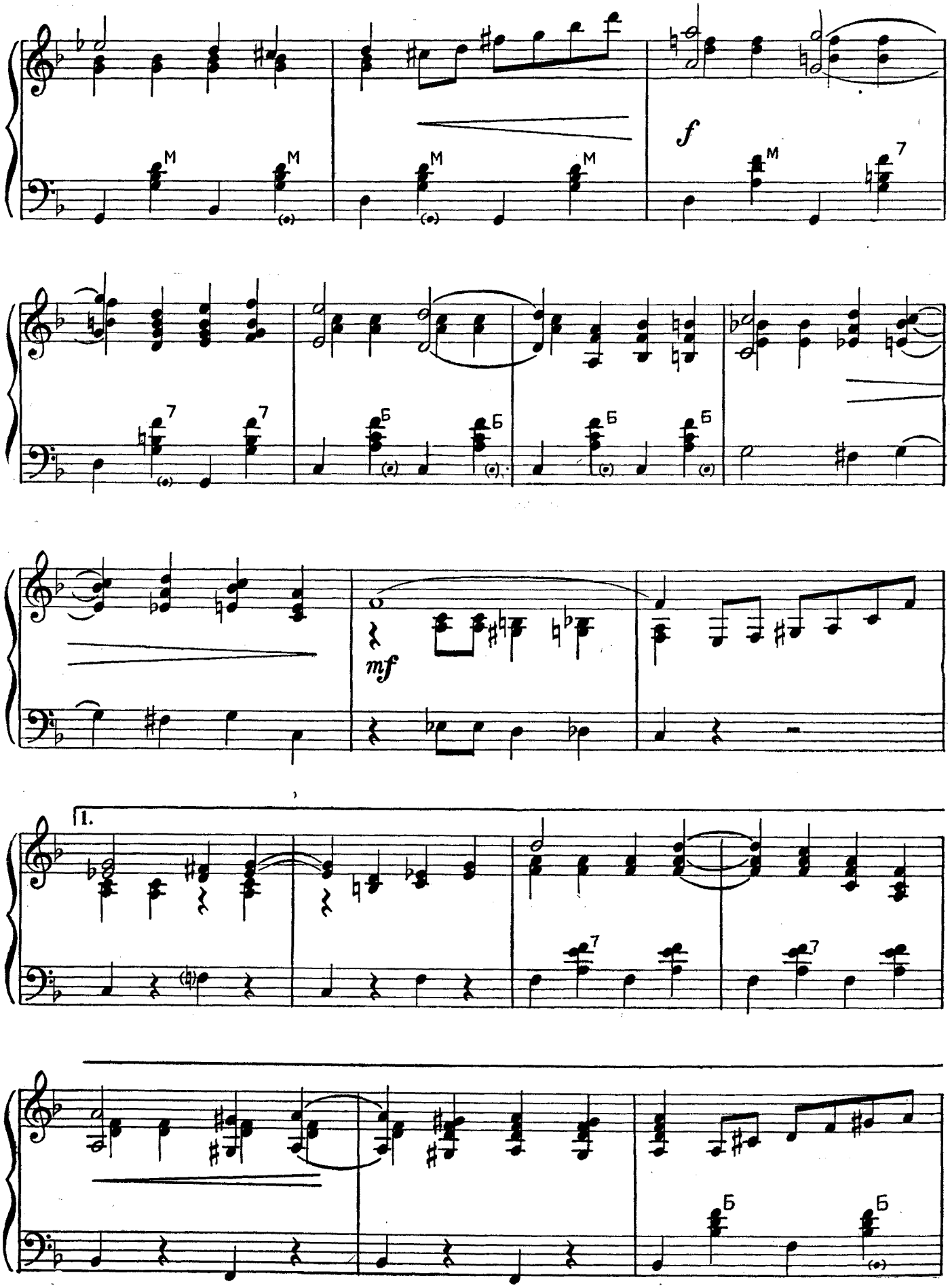
f
mf
1.

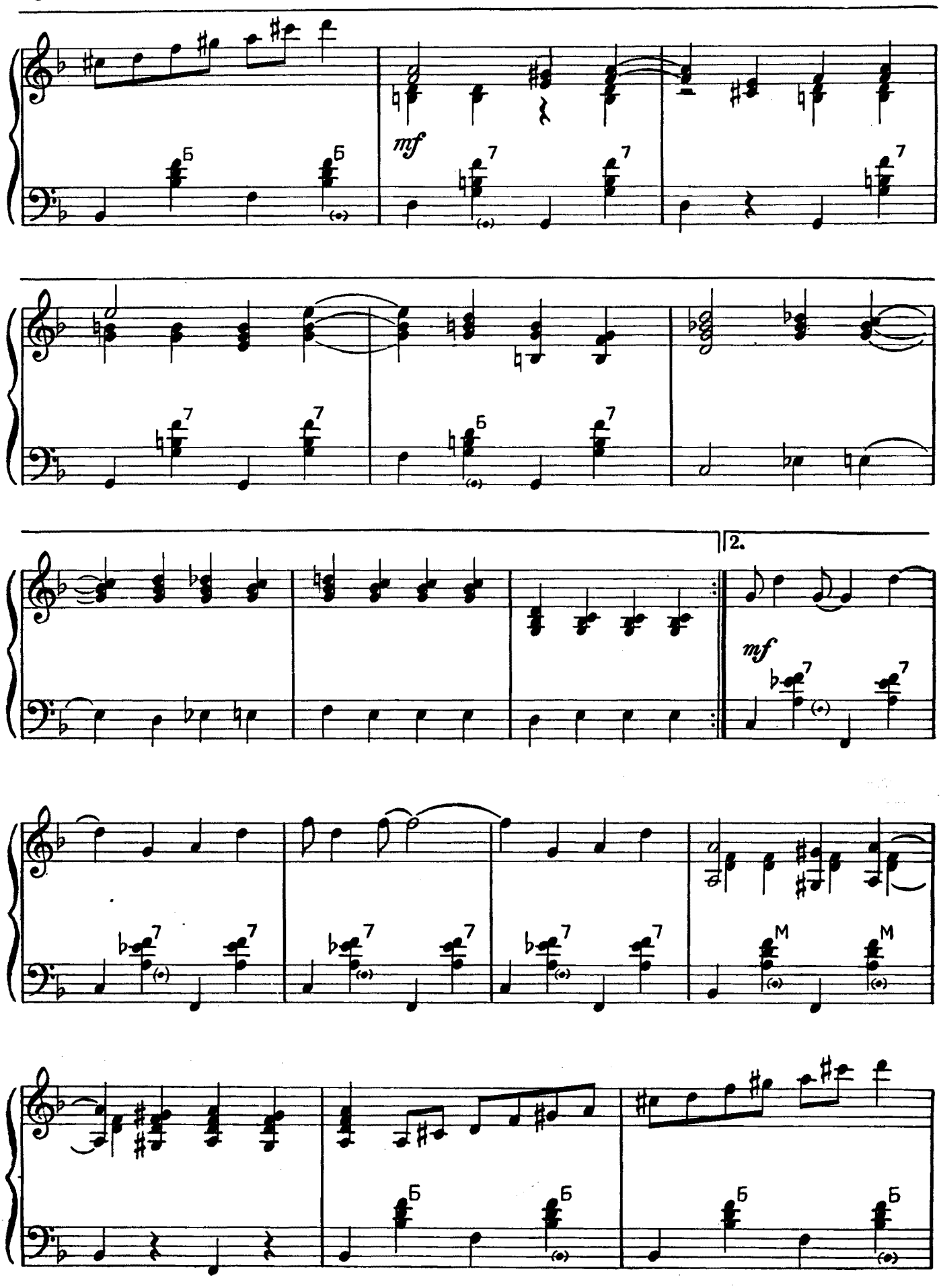
mf
2.
mf

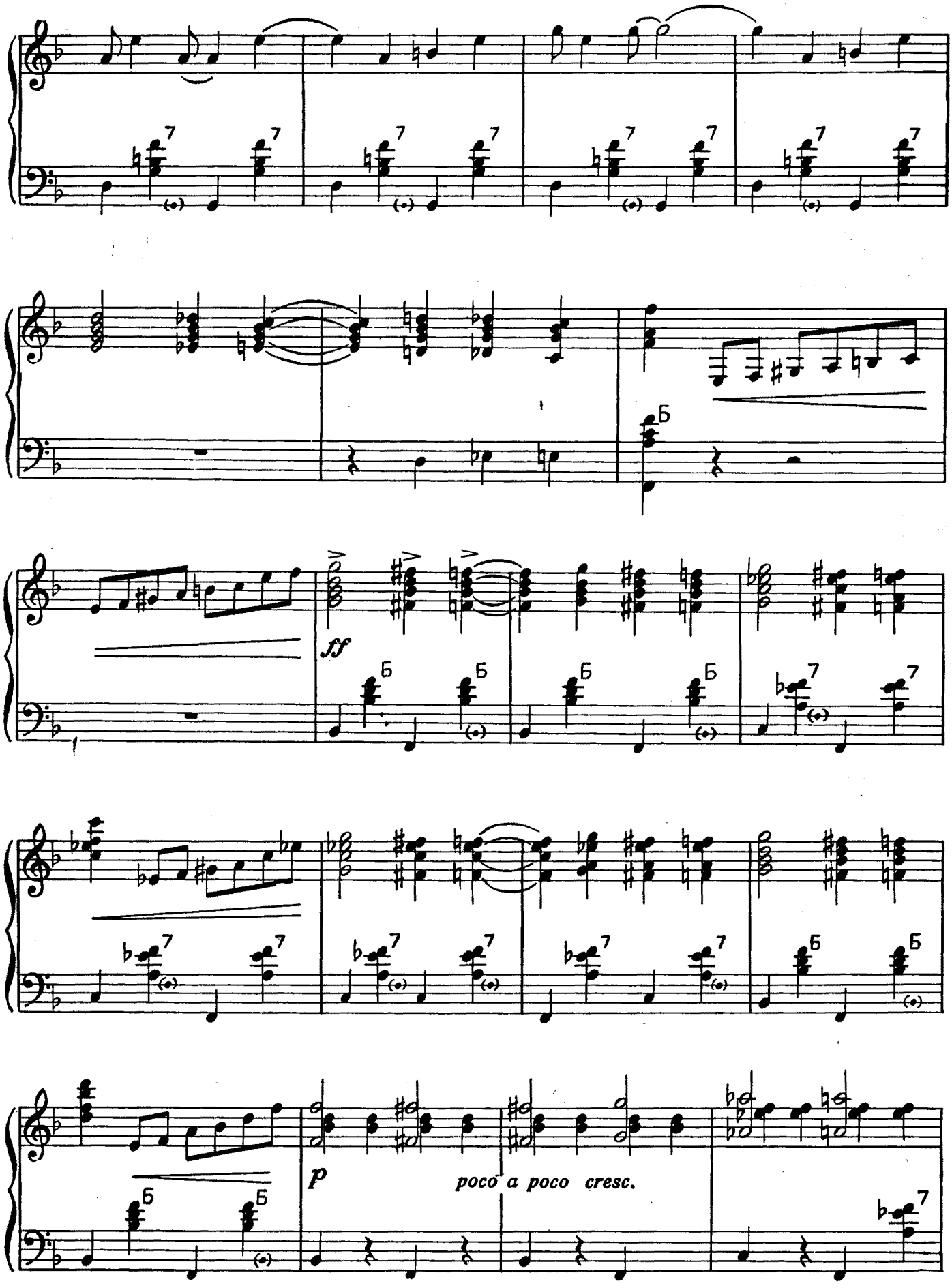
ff
p
poco a poco cresc.

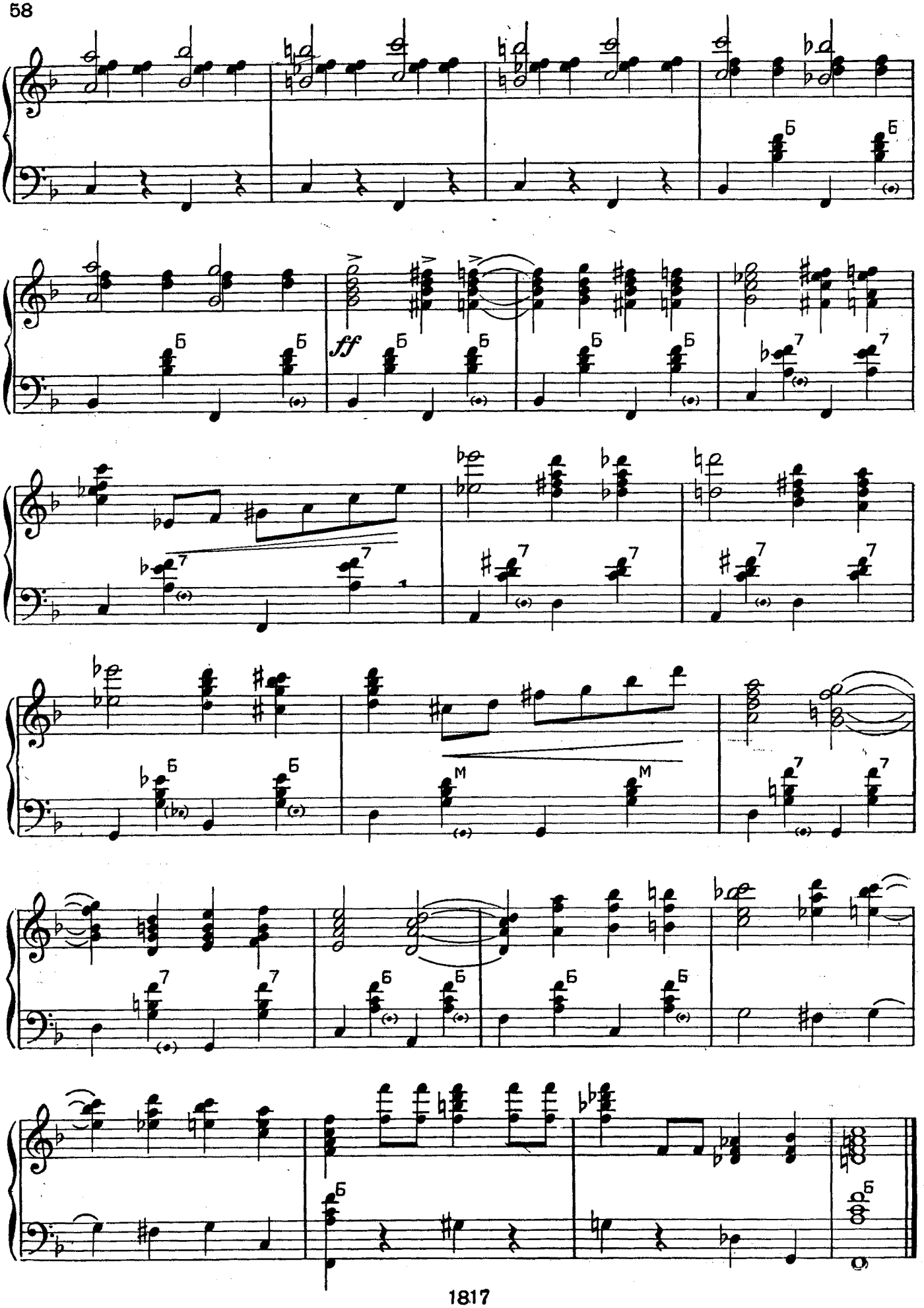
ff

ЛИРИЧЕСКАЯ РУМБА

В. КРУЧИНИН

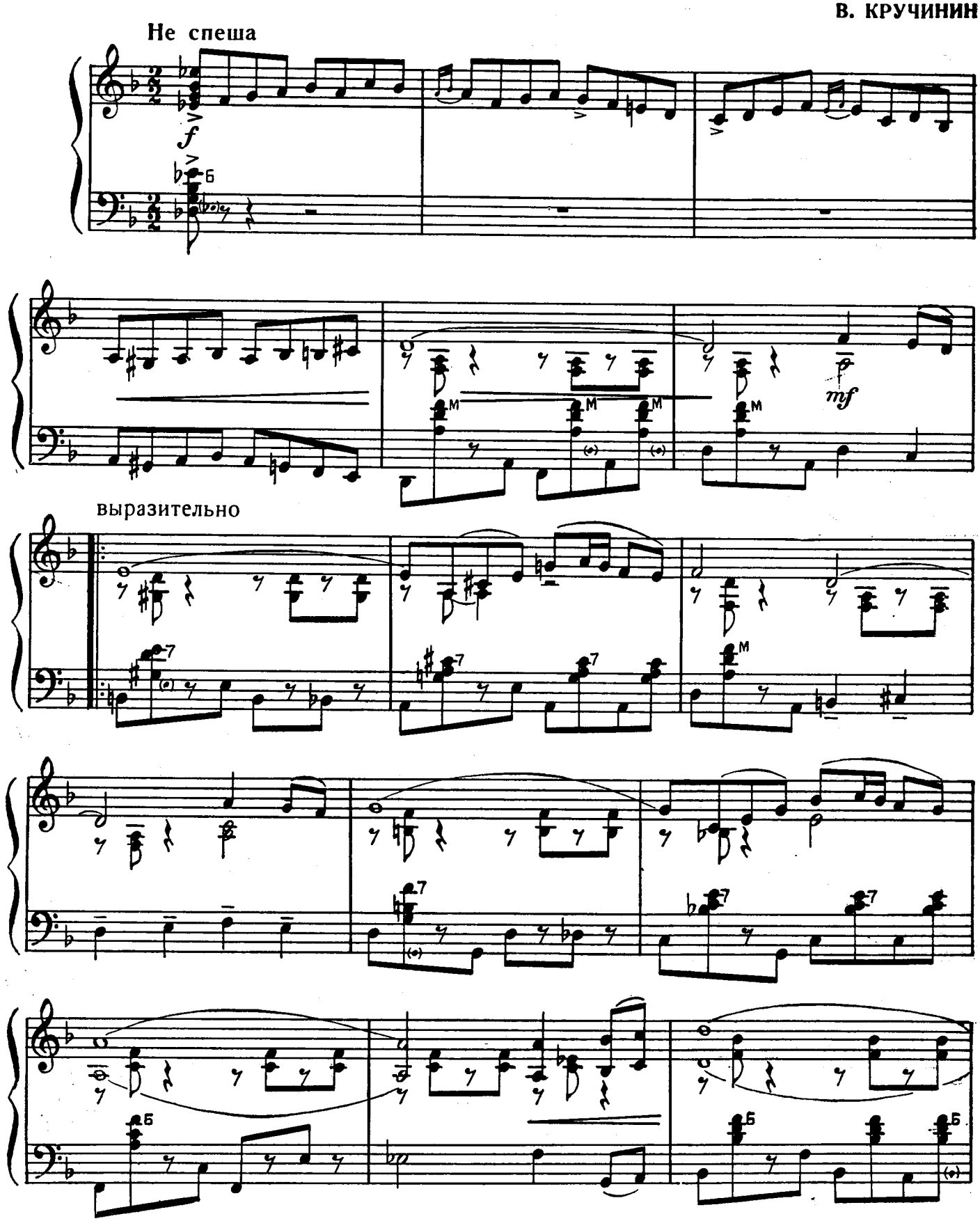

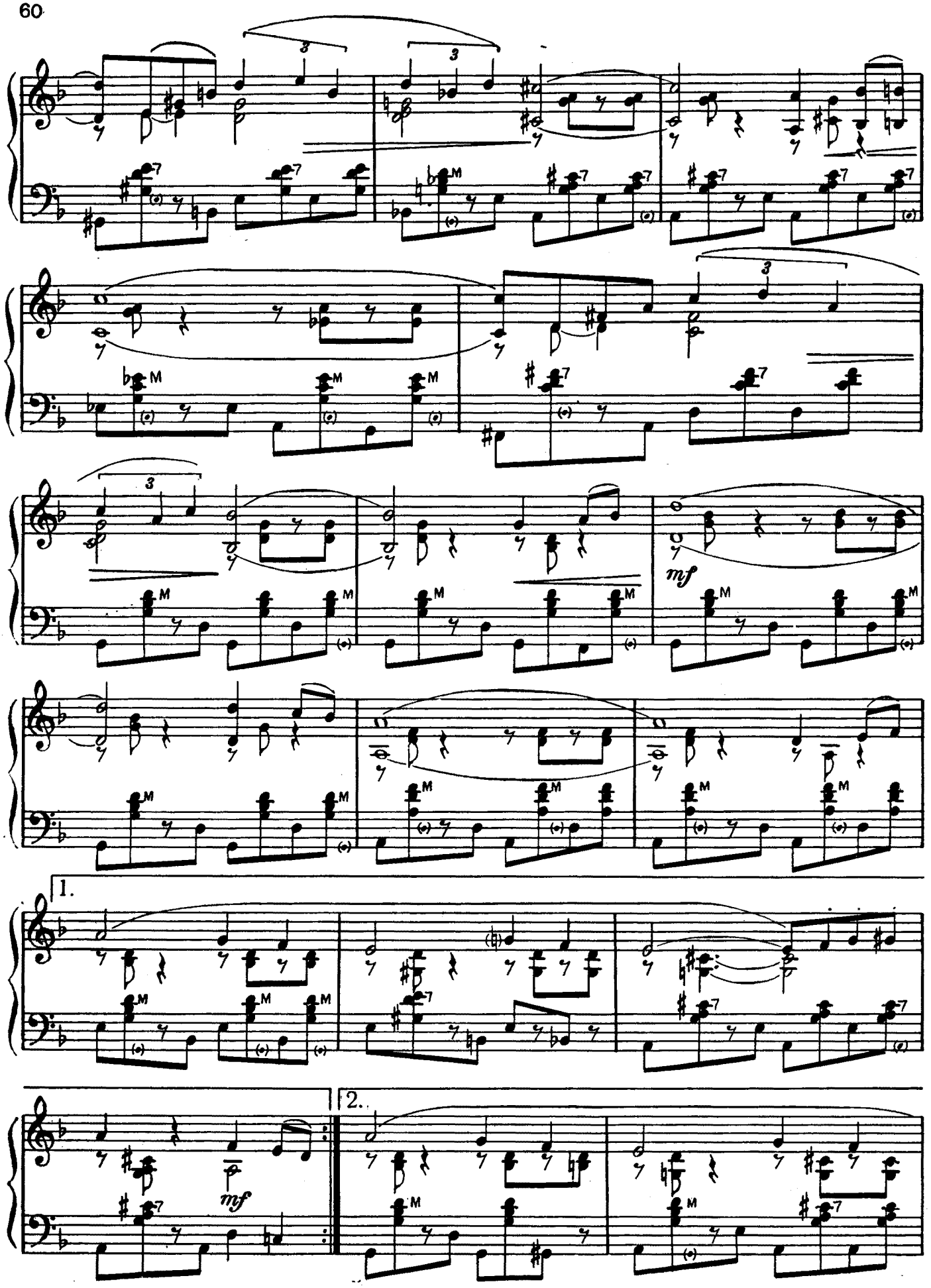
mf
1.
2.
mf

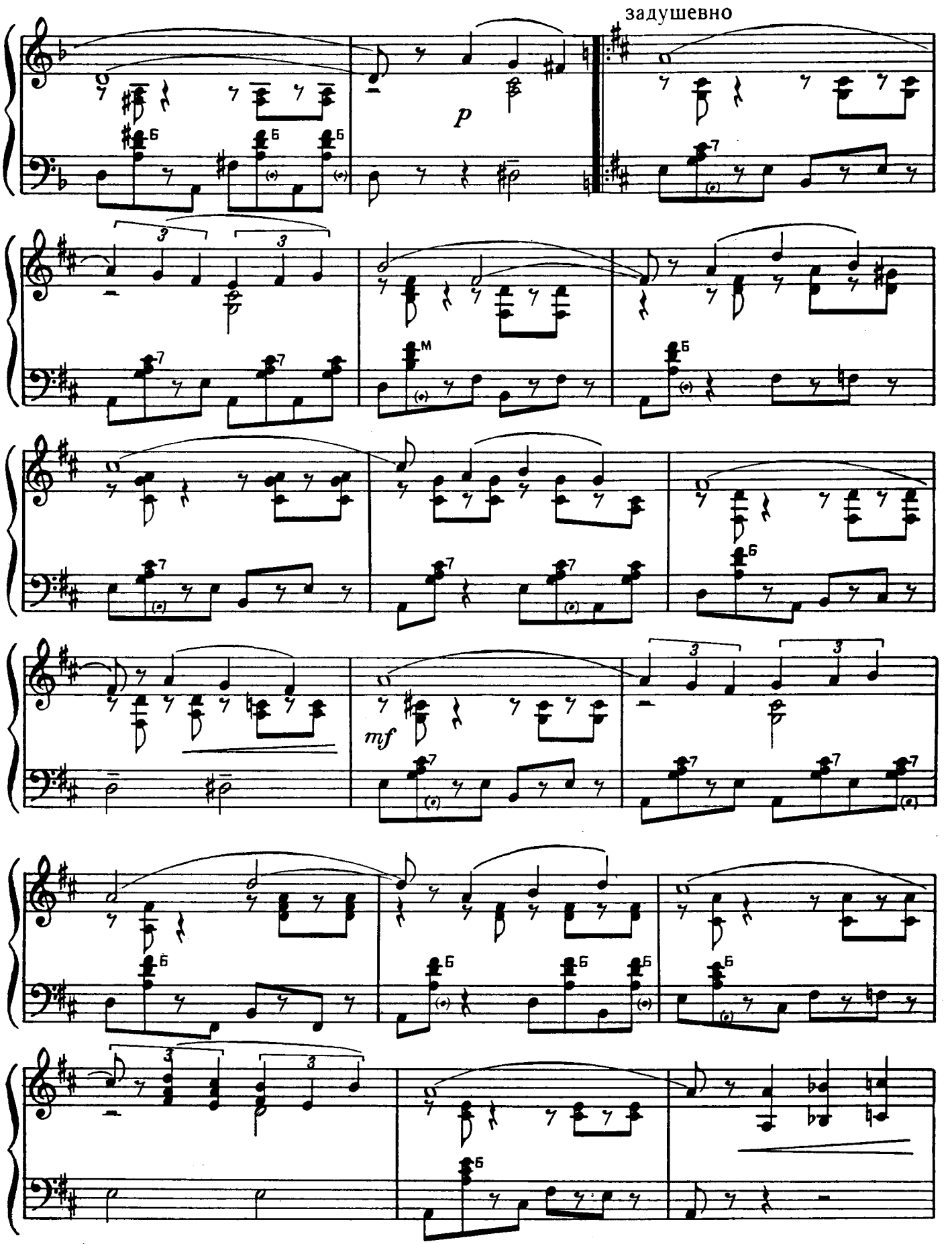
задушевно
p
mf

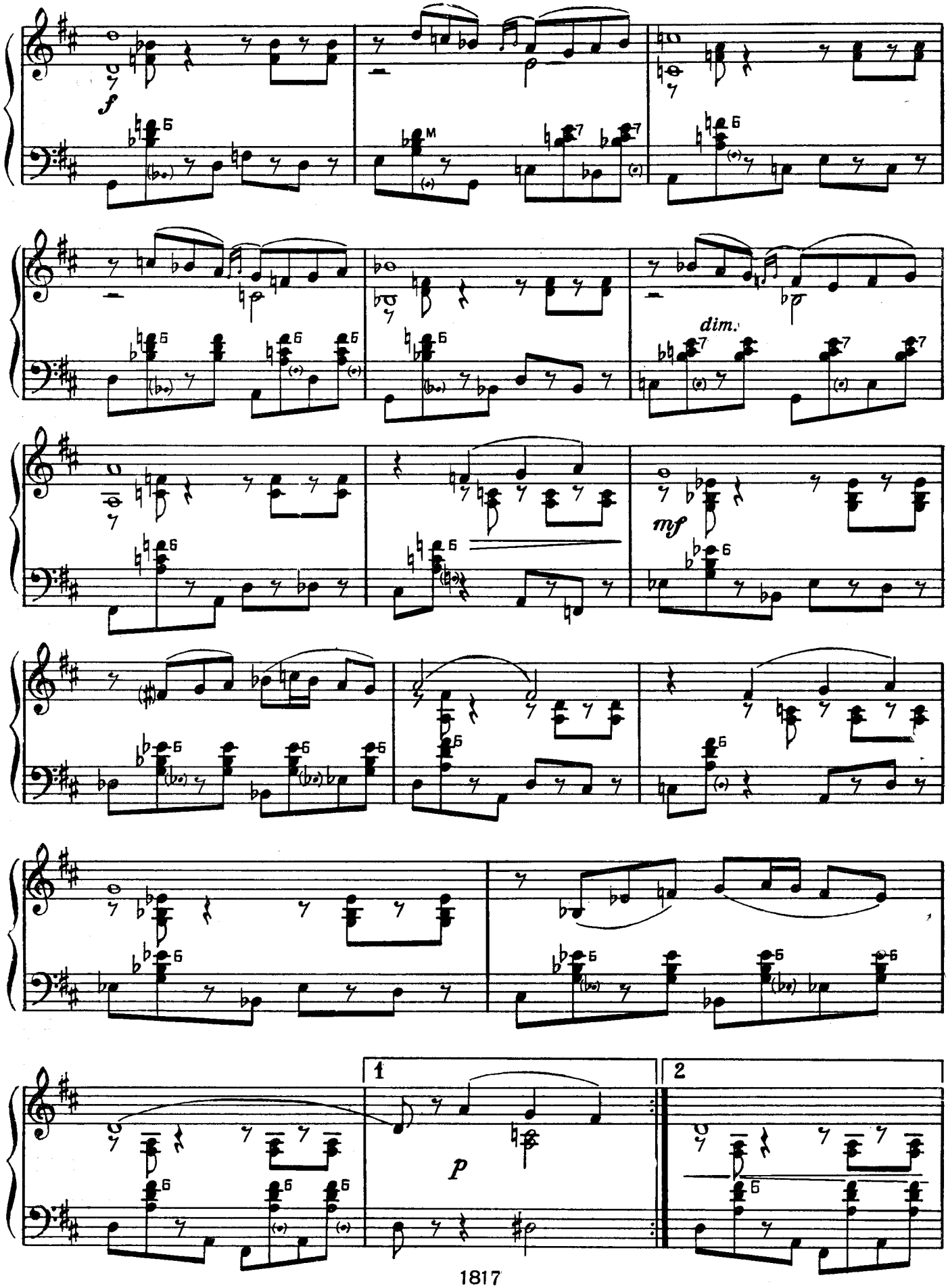
f
dim.
mf
p
1
2

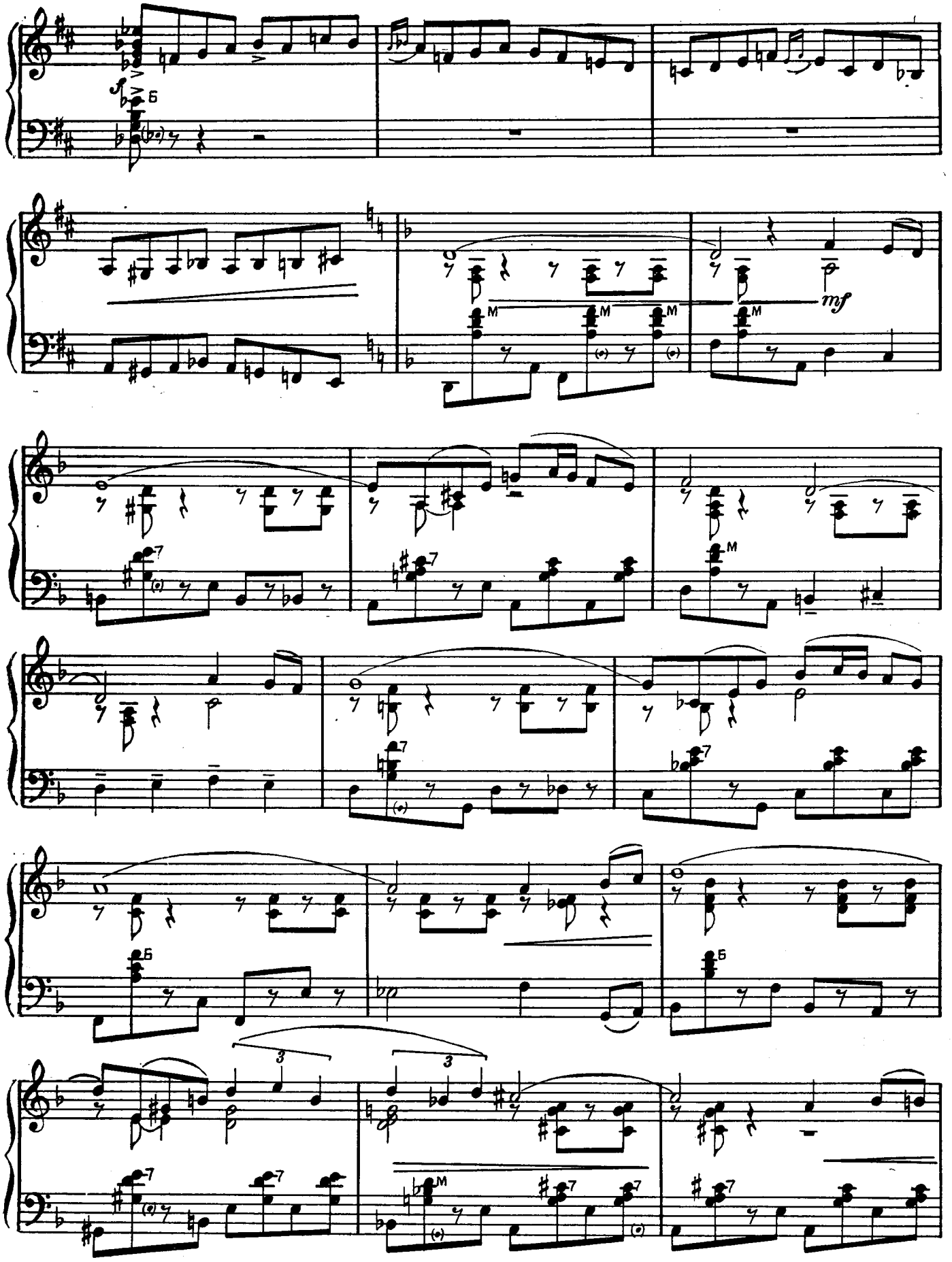
mf

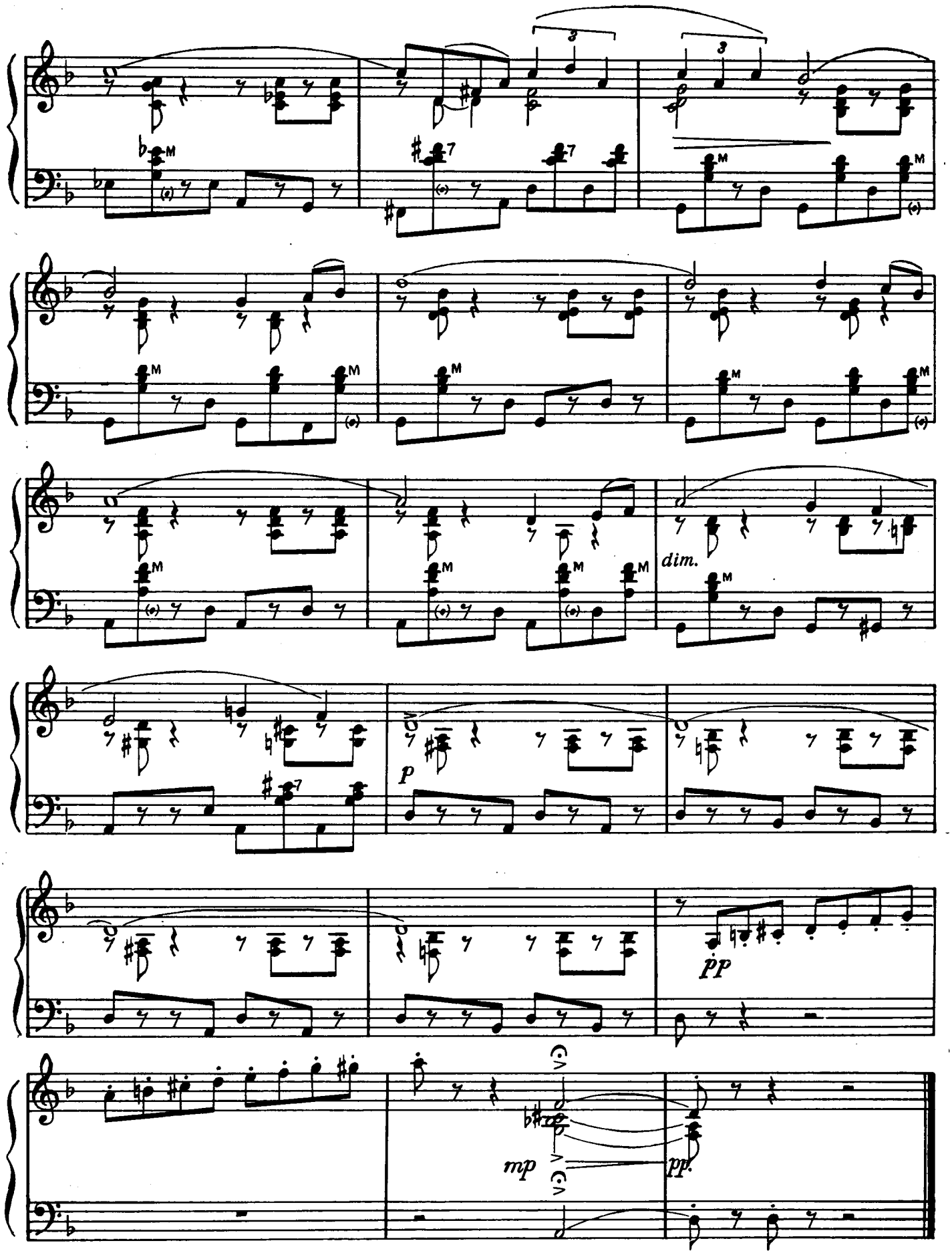
dim.
p
pp
mp
pp.

ГАЛОП

А. ОСТРОВСКИЙ

Быстро

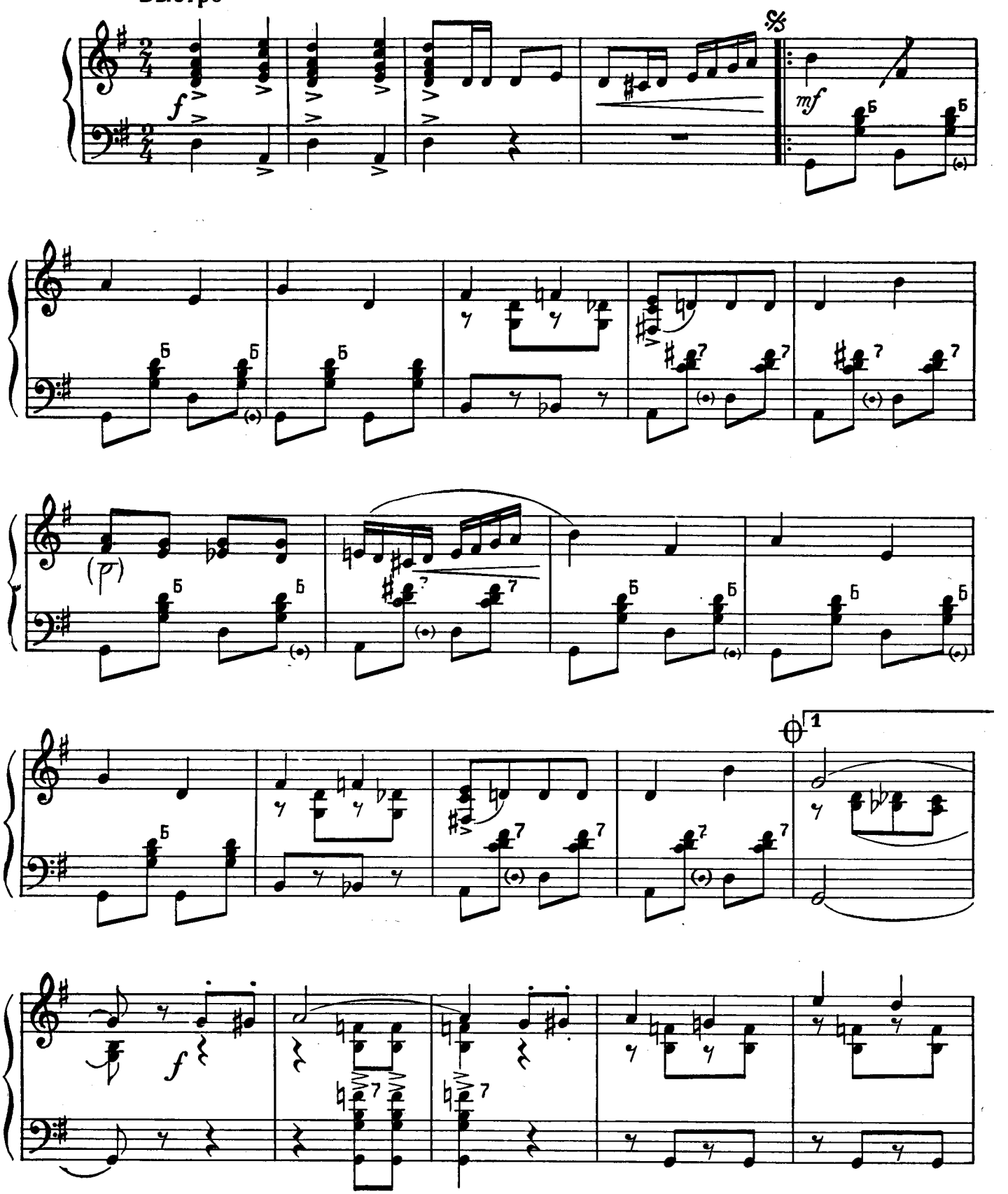

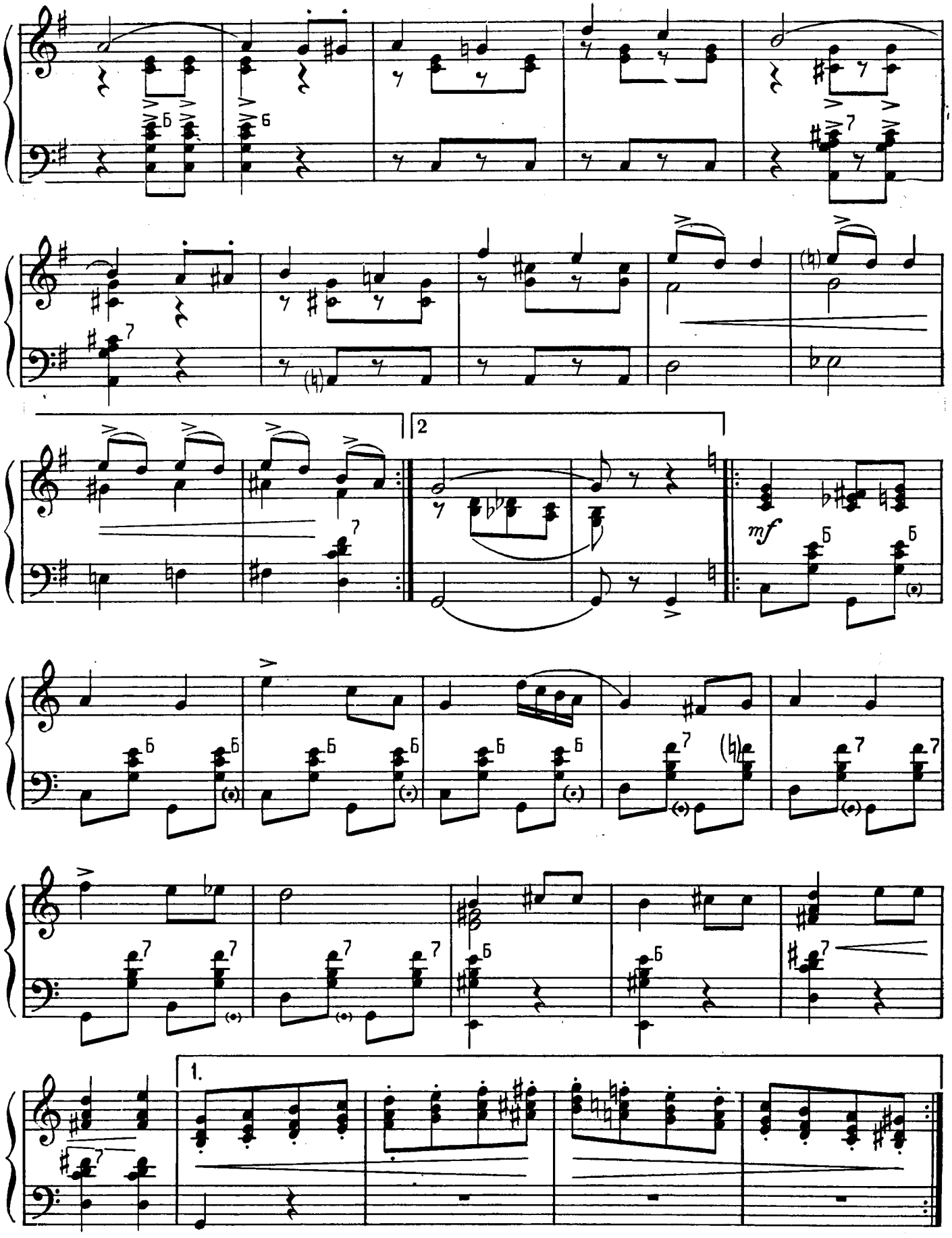
2
mf
1.

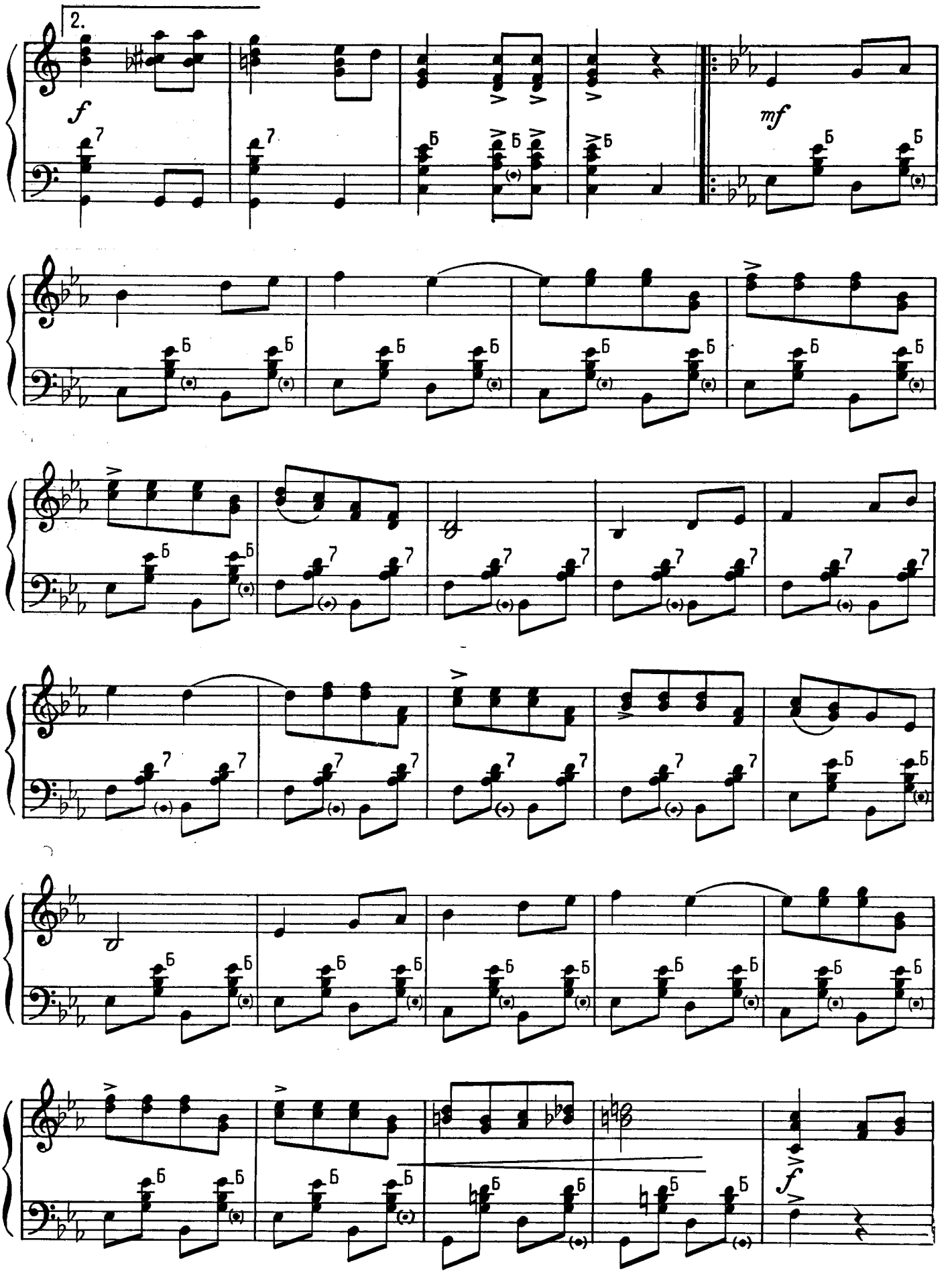
2.
f
mf
f

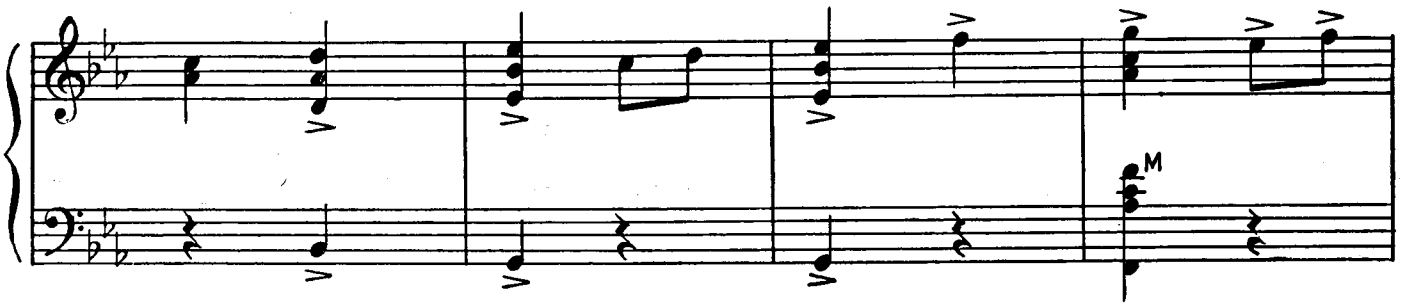

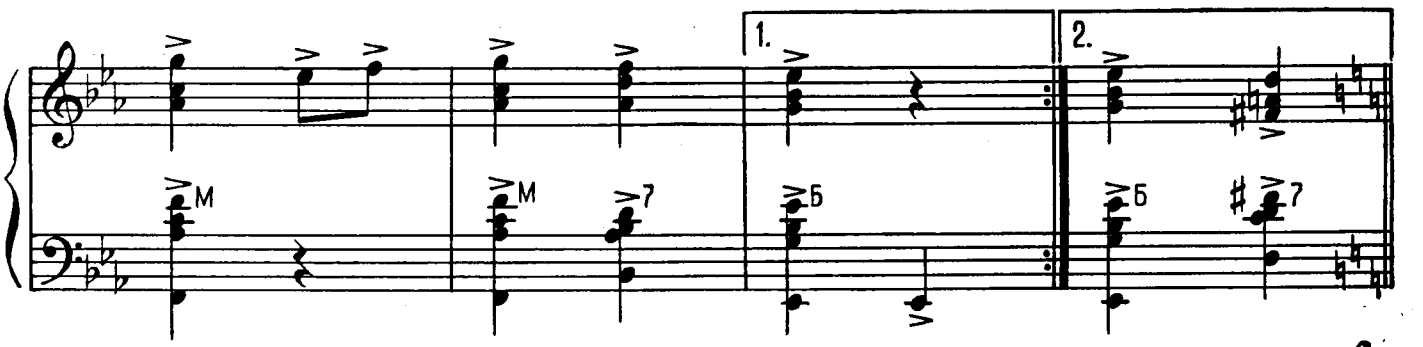

Повторить от знака 𝄋

до знака ⊕ и перейти на окончание

Окончание

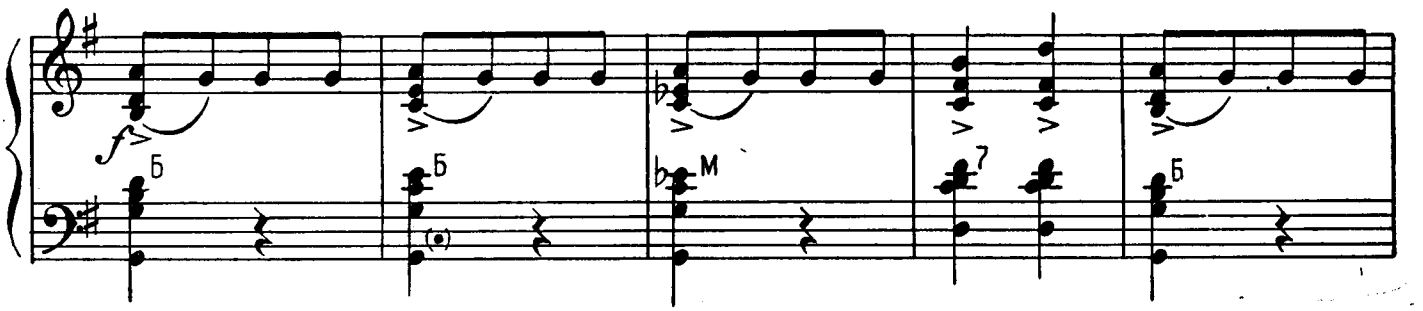

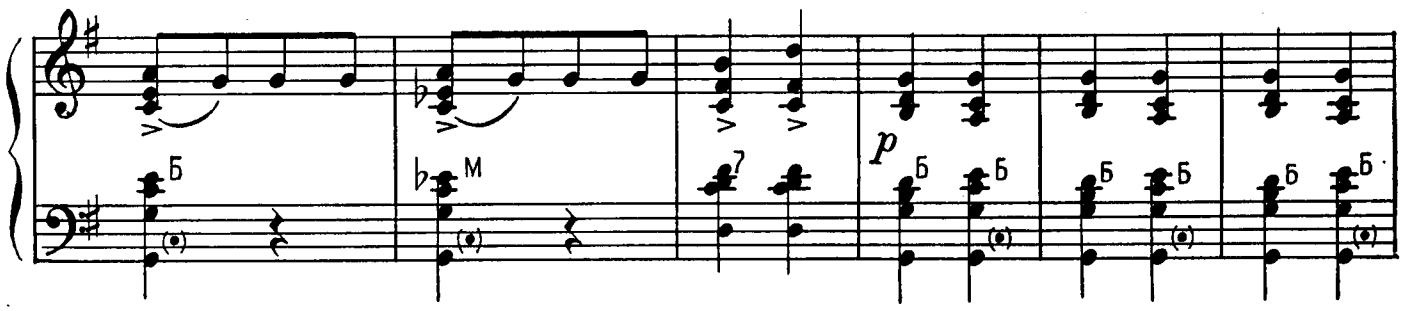

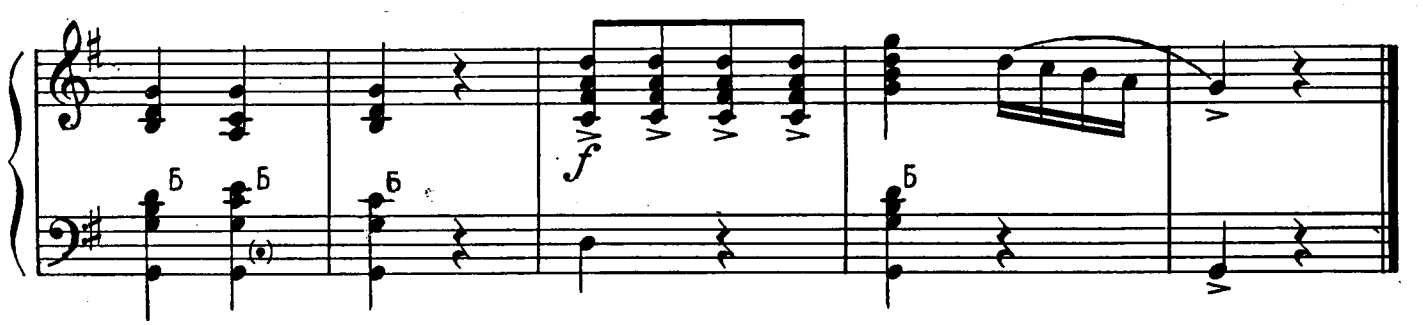

ЦЕНА 8 р. 50 к.