

1990-2000  
А. Б.

**АЛЬБОМ**  
**начинающего**  
**БАЯНИСТА**

**ВЫПУСК** 25

# РУССКАЯ ПЕСНЯ

Ю. СЛОНОВ

Спокойно

Баян

*p cantabile*

1. *p*

2. *rit. pp*

# ПРОТЯЖНАЯ

А. БУРМИСТРОВ

Не спеша, напевно

*p*

*mp*

*mf*

# ИВА

Д. ЛЬВОВ-КОМПАНЕЕЦ

Неторопливо

# ПИОНЕРСКИЕ ЧАСТУШКИ

Ю. ЗАЦАРНЫЙ

Задорно, подвижно

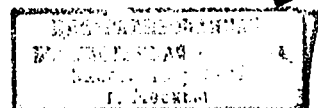

## НАПЕВ

Не спеша, выразительно

А. СУДАРИКОВ

# СОЛНЕЧНЫЙ ЗАЙЧИК

Подвижно

А. АБРАМОВ

3 3 3 3

*cresc.*

7 M 7 Б

3 3 3 3

M Б 7

Играть с начала до слова «Конец»

## НЕАПОЛИТАНСКАЯ ПЕСЕНКА

Д. ЛЬВОВ - КОМПАНЕЦ

Оживленно

*mf* *leggiro*

M M M M 7

7 M M M М Б

Musical score for the first system, featuring piano accompaniment with chords and dynamics like *mp* and *f*.

# К БАБУШКЕ В ГОСТИ

В. ГОЛУБЯТНИКОВ

Умеренно

Musical score for the second system, including the vocal melody and piano accompaniment with dynamics like *mp* and *mf*.

Конец

Играть с начала до слова «Конец»

# СВЕТЛЯЧКИ

В. ГРАЧЕВ

Подвижно

1.

Играть с начала до слов «Конец»

# ИГОРЕК

## ПОЛЬКА

Л. ГАВРИЛОВ

Быстро, весело

*mf*

Б

Б

Б

Б

Б

М

М

Б

М

Б

М

М

Б

Конец

Играть с начала до слова «Конец»

## ПРИПЕВКА

А. ТАЛАКИН

Умеренно

## НА ЗАРЯДКЕ

Д. ЛЬВОВ-КОМПАНЕЕЦ

В темпе марша

## ПОЛЬКА

Аш. АРУТЮНЯН

Оживленно

# ГОРНИСТ

Е. КУЗНЕЦОВ

Темп марша

## НОЧЬ ПЕРЕД СМОТРОМ

В. ГОЛУБЯТНИКОВ

Неторопливо

Musical score for "Ночь перед смотром" (Night before the inspection) by V. Golubiatnikov. The piece is in 3/4 time and B-flat major. The tempo is marked "Неторопливо" (Ad libitum). The score consists of five systems of piano accompaniment.

System 2: Marked piano (*p*). The right hand continues with a melodic line, and the left hand has a steady bass line.

System 3: Marked mezzo-forte (*mf*). The right hand has a more active melodic line with slurs. The left hand continues with a steady bass line.

System 4: Features a fermata over a chord in the right hand. The left hand continues with a steady bass line.

## НА ДОСУГЕ

А. ЧЕРНЫХ

Темп вальса

Конец

23577 - / -

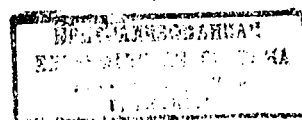

1. 2.

Играть с начала до слова «Конец»

### СТИЛИЗАЦИЯ

Не спеша

В. ГРАЧЕВ

*mf* Б 7 М

М #7 Б *p* Б Б

#7 Б *trp* Б Б 7 Б

### СТАРАЯ ПОЛЬКА

Умеренно скоро

Ю. ЗАЦАРНЫЙ

*mf* М Б 7 М *p* М Б 7 7

## МАРШ ВЕСЕЛЫХ ГНОМОВ

Маршеобразно, бодро

А. АБРАМОВ

Initial musical notation for the piece. It shows the first few measures in 2/4 time. The right hand has a rhythmic melody, and the left hand has a steady bass line. The dynamic marking *mf* is indicated.

# НА ВЕЛОСИПЕДЕ

Б. ТИХОНОВ

The beginning of the piece is marked with a treble clef, a key signature of two flats (B-flat and E-flat), and a 2/4 time signature. The tempo is indicated as 'Оживленно' (Allegretto). The notation shows a melodic line in the upper staff and a bass line in the lower staff. A *mf* (mezzo-forte) dynamic marking is present. The bass line includes chordal figures with 'M' and '7' markings.

Медленно

Музыкальный фрагмент в нотной записи. Верхний ставок (тремпет) содержит мелодическую линию с широкими интервалами и ритмическими фигурами. Нижний ставок (фортепиано) содержит аккорды и ритмический рисунок. Видны аккорды М (мажорный) и 7 (септима). В конце фрагмента обозначение *f* (форте).

## НА ЛЕСНОЙ ТРОПИНКЕ

Неторопливо

В. ГОЛУБЯТНИКОВ

Музыкальный фрагмент. Верхний ставок содержит мелодию. Нижний ставок содержит аккорды и ритм. Видны аккорды тр (тремоло), Б (бемоль), М (мажорный) и 7 (септима).

Музыкальный фрагмент. Верхний ставок содержит мелодию. Нижний ставок содержит аккорды и ритм. Видны аккорды 7 (септима), Б (бемоль), М (мажорный) и 7 (септима).

Музыкальный фрагмент. Верхний ставок содержит мелодию. Нижний ставок содержит аккорды и ритм. Видны аккорды Б (бемоль), 7 (септима), Б (бемоль), 7 (септима), Б (бемоль), 7 (септима). В конце фрагмента обозначение *Конец*.

Музыкальный фрагмент. Верхний ставок содержит мелодию. Нижний ставок содержит аккорды и ритм. Видны аккорды Б (бемоль), 7 (септима), 7 (септима), М (мажорный), М (мажорный). В начале фрагмента обозначение *rall.* (ритарданто).

*f* Б М Б Б 7 М

Играть с начала до слова «Конец»

## ИВУШКА

### РУССКАЯ НАРОДНАЯ ПЕСНЯ

Медленно  
пр.р.

Обработка А. Сударикова

*p espress.* М М М М М Б Б

М Б М 7 М Б Б М Б

Подвижнее

*mf* М М М М

М М 7 Б М 7

**А У ЛЕСЕ, ЛЕСЕ**  
 БЕЛУССКАЯ НАРОДНАЯ ПЕСНЯ

Обработка С. Павина

Умеренно

**СЕН-СЕН**  
 ТУРКМЕНСКАЯ НАРОДНАЯ ПЕСНЯ

Обработка Д. Нурыева

Оживленно

## СОДЕРЖАНИЕ

1. Ю. Слонов. <i>Русская песня</i> . . . . .	2
2. А. Бурмистров. <i>Протяжная</i> . . . . .	2
3. Д. Львов-Компанеец. <i>Ива</i> . . . . .	3
4. Ю. Зацарный. <i>Пионерские частушки</i> . . . . .	3
5. А. Судариков. <i>Напев</i> . . . . .	4
6. А. Абрамов. <i>Солнечный зайчик</i> . . . . .	5
7. Д. Львов - Компанеец. <i>Неаполитанская песенка</i> . . . . .	6
8. В. Голубятников. <i>К бабушке в гости</i> . . . . .	8
9. В. Грачев. <i>Светлячки</i> . . . . .	9
10. Л. Гаврилов. <i>Игорёк. Полька</i> . . . . .	10
11. А. Талакин. <i>Припевка</i> . . . . .	11
12. Д. Львов-Компанеец. <i>На зарядке</i> . . . . .	12
13. Аш. Арутюнян. <i>Полька</i> . . . . .	13
14. Е. Кузнецов. <i>Горнист</i> . . . . .	15
15. В. Голубятников. <i>Ночь перед сном</i> . . . . .	16
16. А. Черных. <i>На досуге</i> . . . . .	17
17. В. Грачев. <i>Стилизация</i> . . . . .	18
18. Ю. Зацарный. <i>Старая полька</i> . . . . .	18
19. А. Абрамов. <i>Марш веселых гномов</i> . . . . .	19
20. Б. Тихонов. <i>На велосипеде</i> . . . . .	20
21. В. Голубятников. <i>На лесной тропинке</i> . . . . .	23
22. <i>Ивушка. Русская народная песня.</i> Обработка А. Сударикова . . . . .	24
23. <i>А у лесе, лесе. Белорусская народная песня.</i> Обработка С. Павина . . . . .	25
24. <i>Сен-сен. Туркменская народная песня</i> Обработка Д. Нурыева . . . . .	26

Москва  
**СОВЕТСКИЙ  
 КОМПОЗИТОР**  
 1981

23577-1  
 56 Альбом начинающего баяниста.  
 Вып. 25  
 "81 -45к.

## АЛЬБОМ НАЧИНАЮЩЕГО БАЯНИСТА

Выпуск 25

Редактор А. Новиков. Лит. редактор Л. Тихомирова. Техн. редактор  
 Корректор Е. Карташова. Подп. к печ. 27.08.81. Форм. бум. 60×90<sup>1/8</sup>. Печать офсет. Печ. л. 3,5. Уч.-изд. л. 4,38. Тираж 26 000 экз. Изд. № 5910.  
 Всесоюзное издательство «Советский композитор», 103006; Москва, К-6, Садовы  
 14-12. Московская типография № 6 «Союзполиграфпрома» при Государстве  
 по делам издательства, полиграфии и книжной торговли, Москва 109088, I

90701-295 235-81  
 А 082(02)-81

© Издательство «Советский к

23577-1