Нотная библиотека

Klassiker der Gitarre

Studien- und Vortragsliteratur aus dem 18. und 19. Jahrhundert

Band 2

(Mittelstufe)

Herausgegeben von Martin Rätz

Classics of the Guitar

Studies and performance material from the 18th and 19th centuries

Book 2

(Intermediate stage)

Edited by Martin Rätz

VEB DEUTSCHER VERLAG FÜR MUSIK LEIPZIG

ONwww.RU Портал - Музыкальные, хоровые и школы искусств Москвы - classON.ru

Нотная библиотека

Zeichenerklärungen / *Explanations of symbols*

Linke Hand / *Left hand*

0 = freie Saite/*open string*
1 = Zeigefinger/*index finger*
2 = Mittelfinger/*middle finger*
3 = Ringfinger/*ring finger*
4 = kleiner Finger/*little finger*
/ = Gleiten eines Fingers (Lagenwechsel)/*finger slide (change of position)*
[oder/*or* ¹[= Barrée (Quergriff) mit dem 1. Finger/*Barrée (transverse stopping) with the 1st finger*
[= schräges Barrée/*oblique Barrée stopping*
① = e¹-Saite/*e¹ string*
② = h-Saite/ *b string*
③ = g-Saite/ *g string*
④ = d-Saite/*d string*
⑤ = A-Saite/*A string*
⑥ = E-Saite/*E string*
Römische Zahlen bezeichnen die Lagen der linken Hand./*Roman figures signify the positions of the left hand.*
V. _ _ _ _ = Beibehalten einer Lage/*keeping one position*

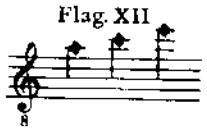

oder/*or*

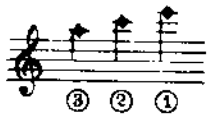

= Flageolettöne (eckige Noten und römische Zahlen zur Bundbezeichnung) klangrichtig/*harmonics (diamond-shaped notes and roman numerals to show fret) as sounding*

Rechte Hand / *Right hand*

p = Daumen (spanisch „pulgar")/*thumb (Spanish "pulgar")*
i = Zeigefinger („indice")/*index finger ("indice")*
m = Mittelfinger („medio")/*middle finger ("medio")*
a = Ringfinger („anular")/*ring finger ("anular")*

oder/*or* = arpeggio („harfenartig" durchstreichen)/*arpeggio (to play "in the manner of the harp")*

ONwww.RU Портал - Музыкальные, хоровые и школы искусств Москвы - classON.ru

Drei Variationen über ein altes Lied

(Three Variations on an old song)

Mauro Giuliani
(Fassung / *Version:* Heinrich Albert)

Thema

Allegretto

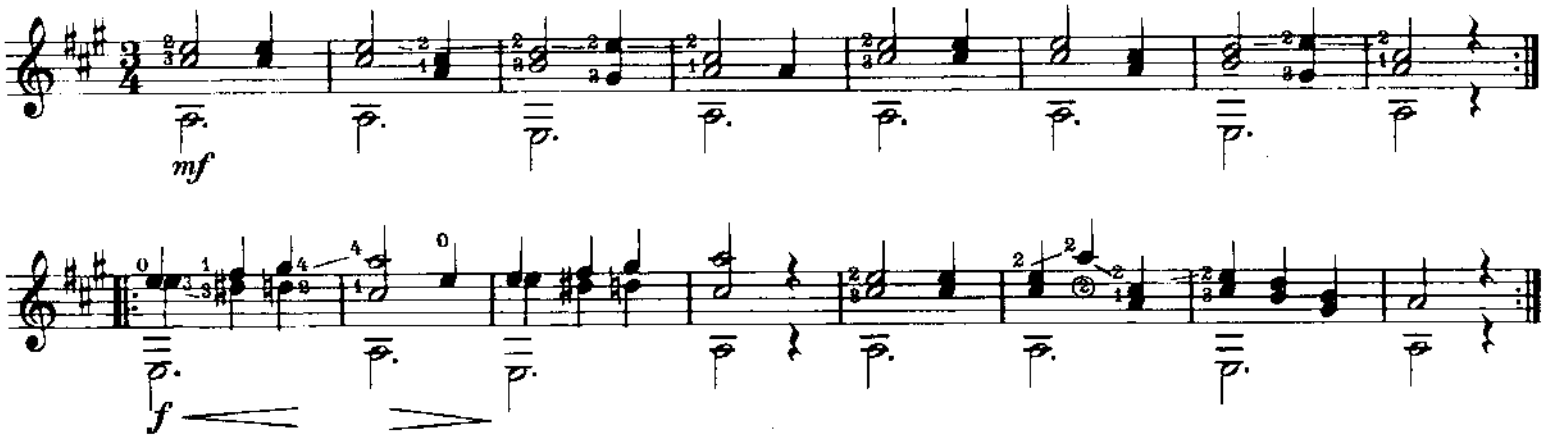

Var. I

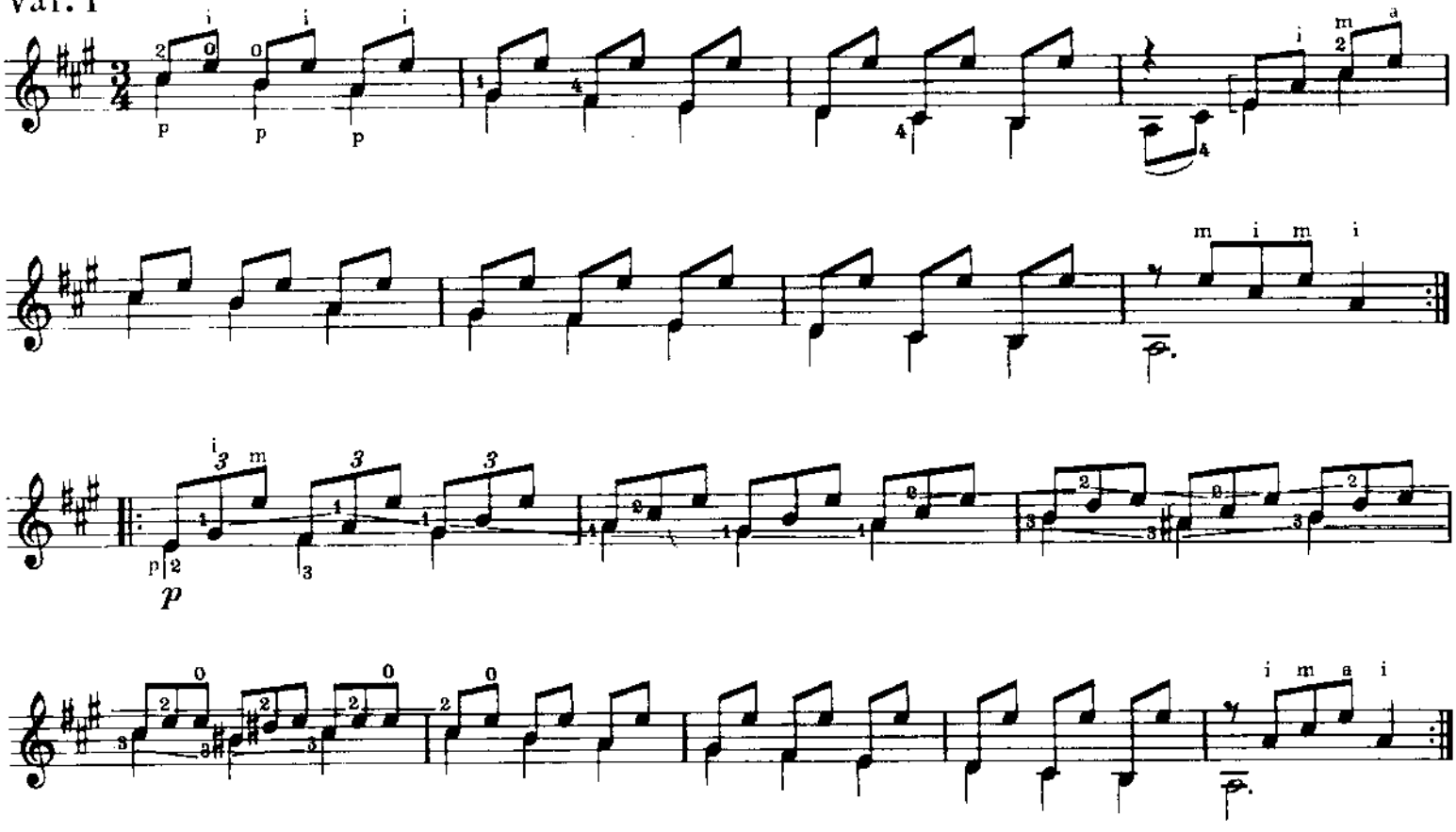

Var. II

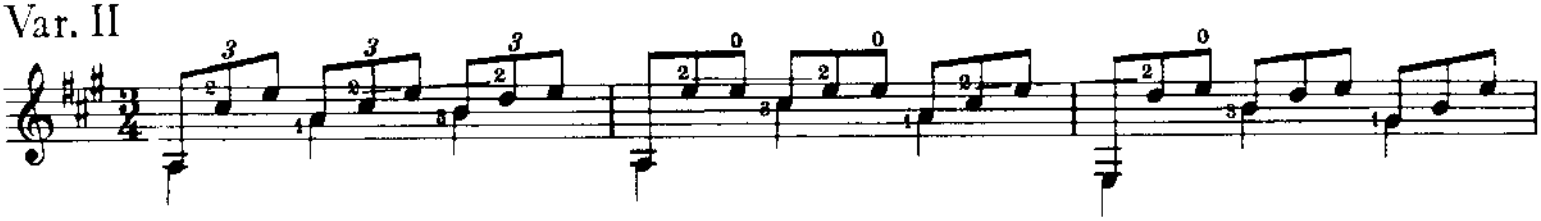

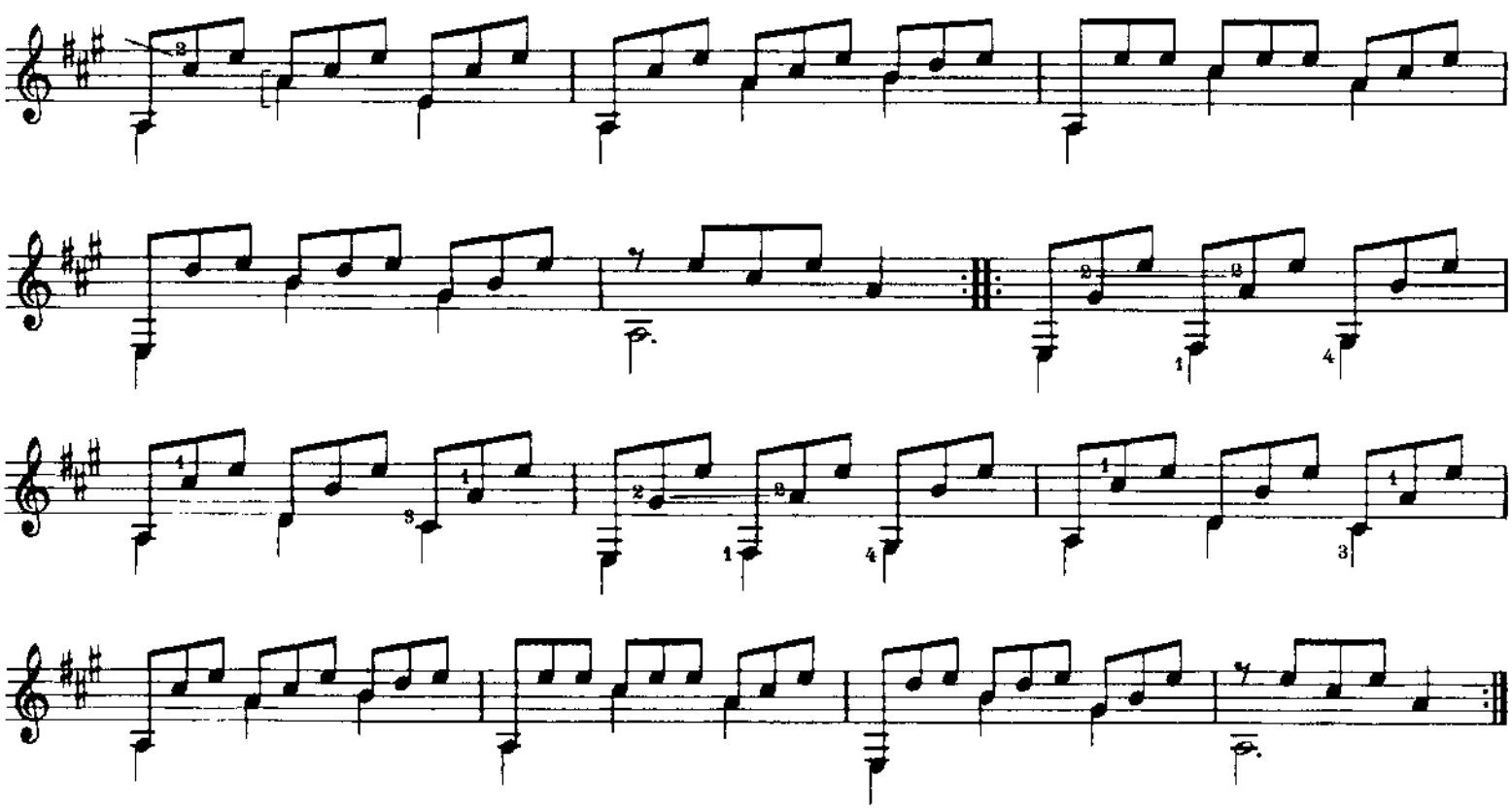

Var. III

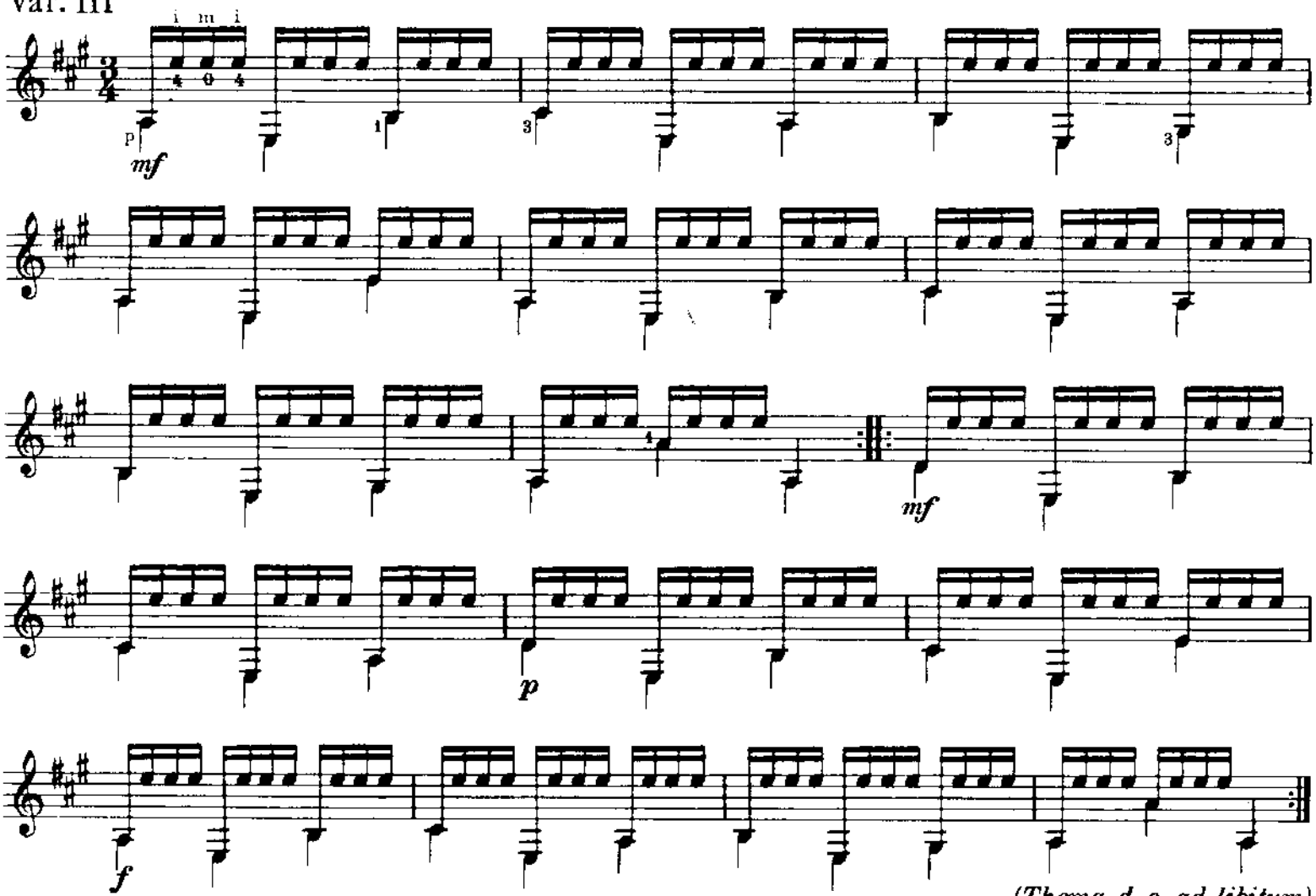

Allegro

Mauro Giuliani
aus op. 50

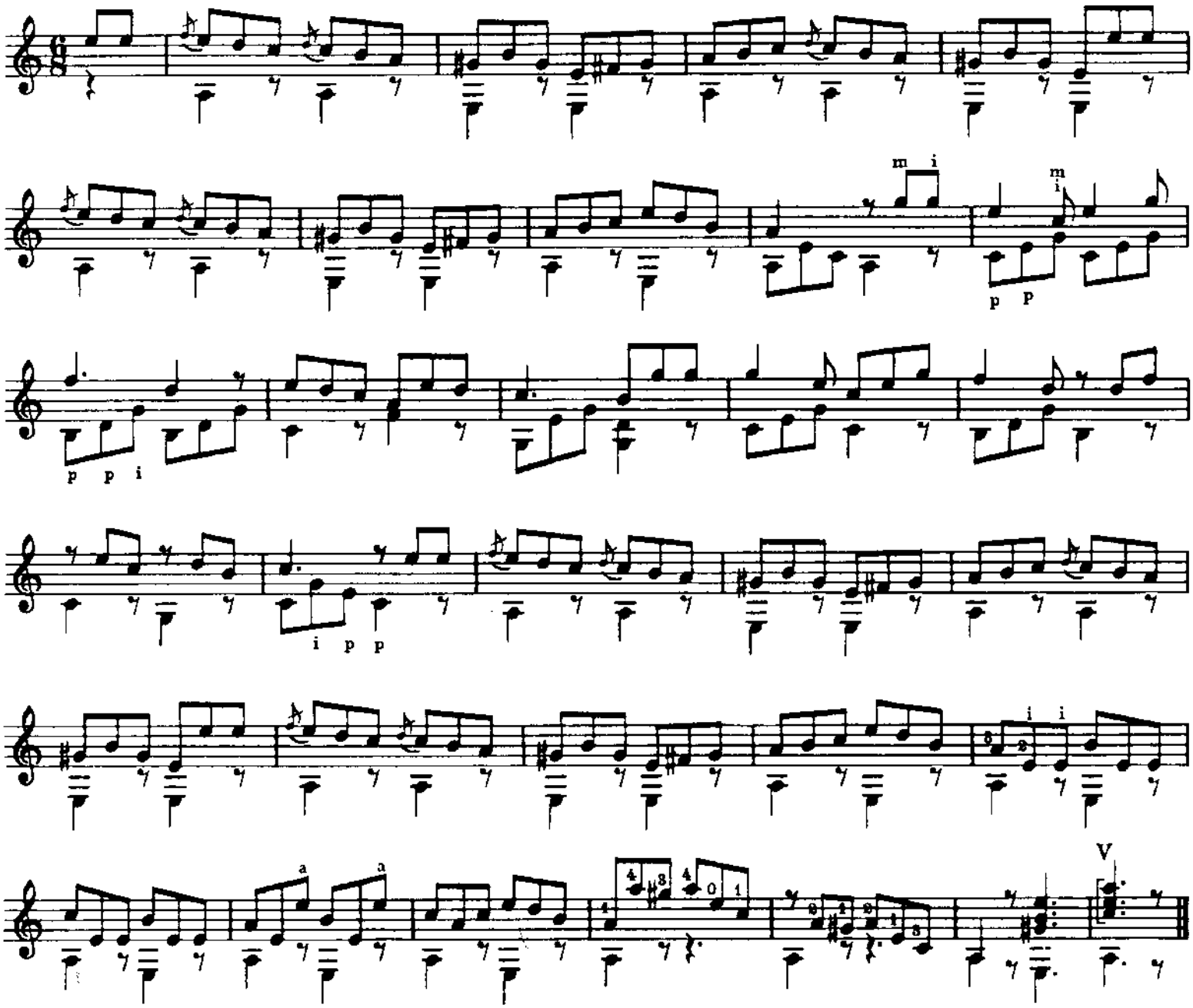

Allegretto

Mauro Giuliani
aus op. 50

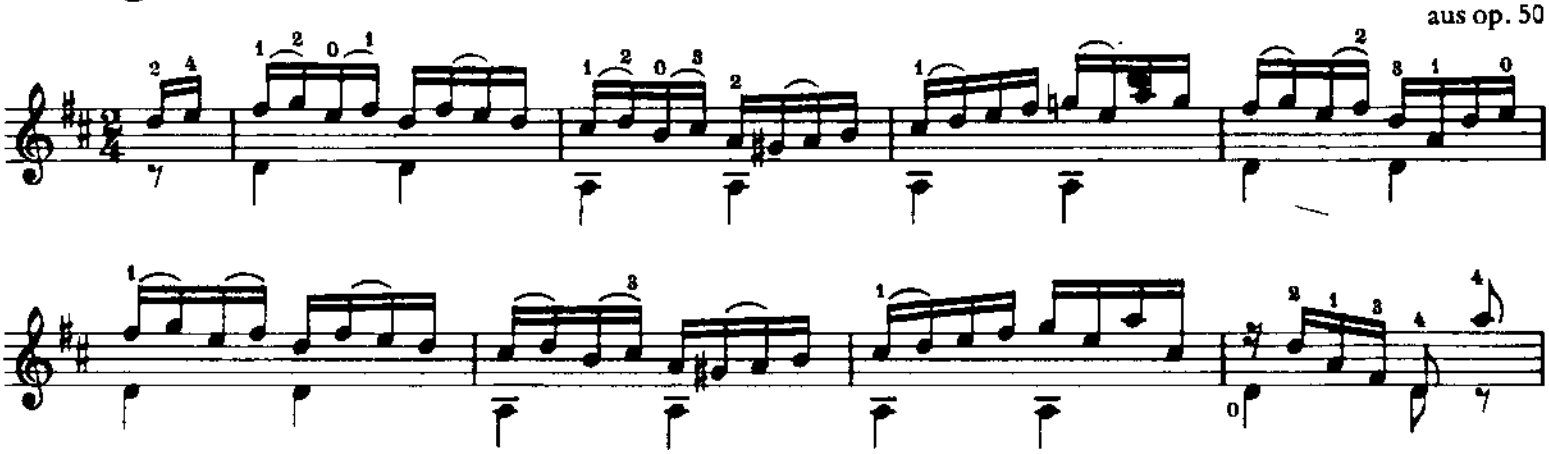

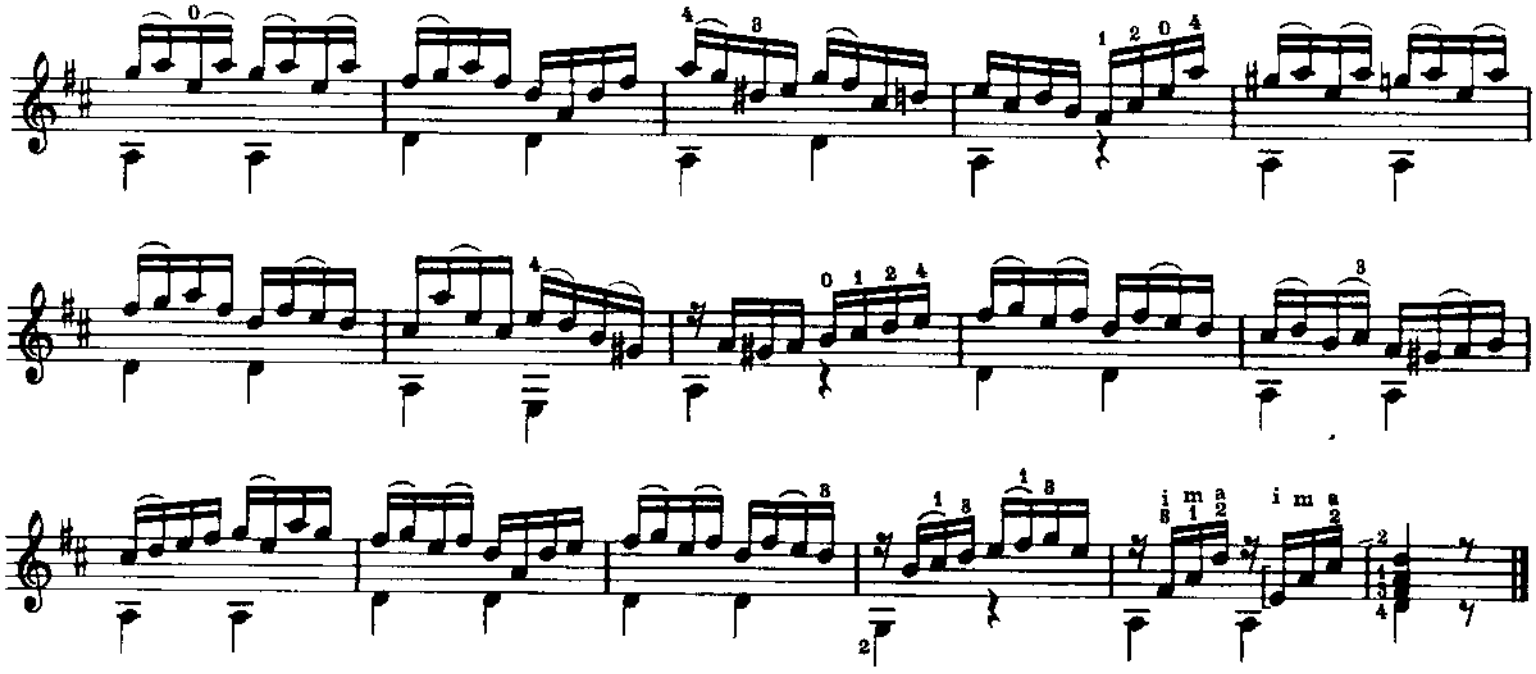

Andantino

Mauro Giuliani
aus op. 50

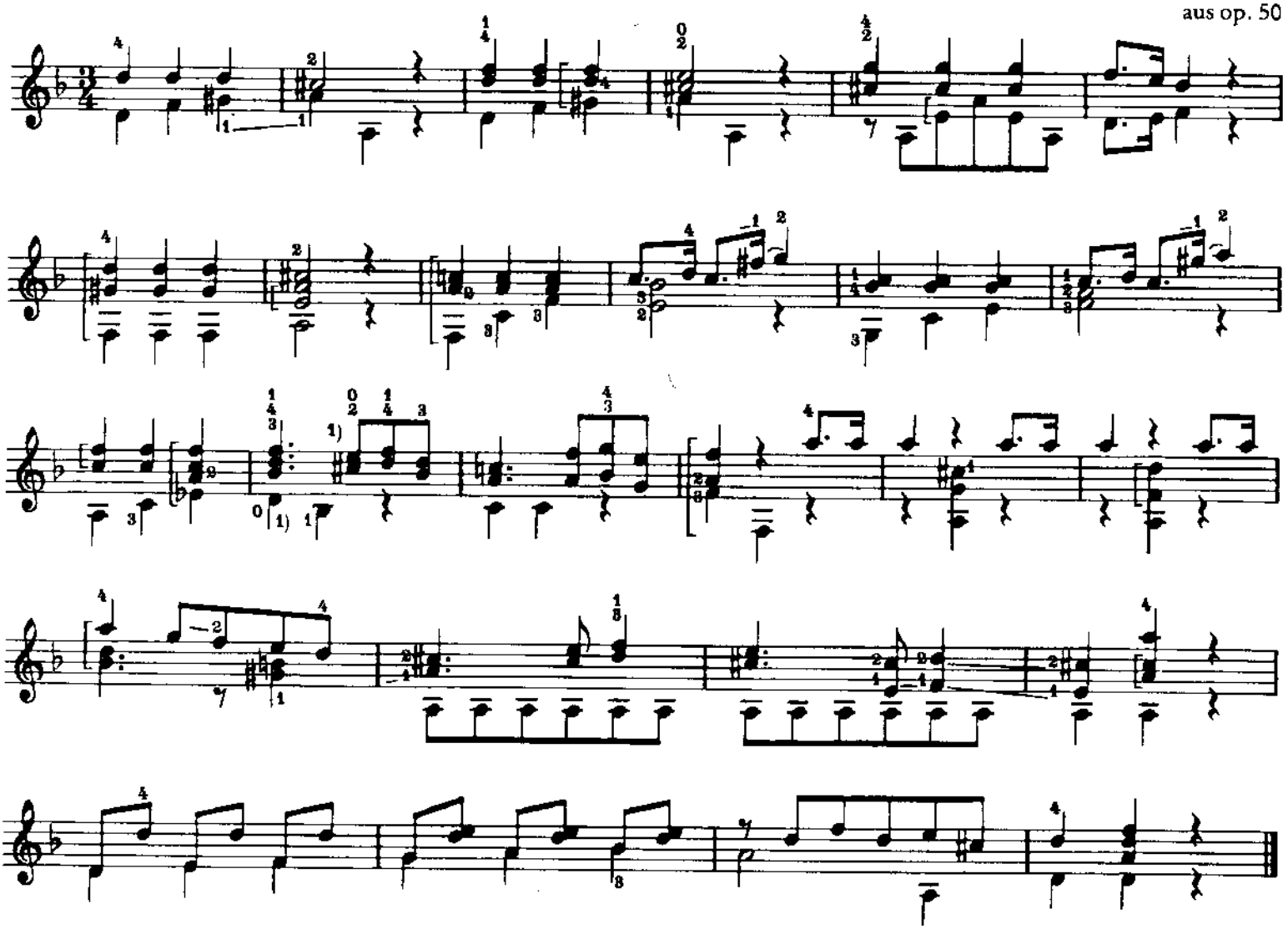

1) Barrée „lüften“ | *“lift” the barrée*

Larghetto

Mauro Giuliani
aus op. 50

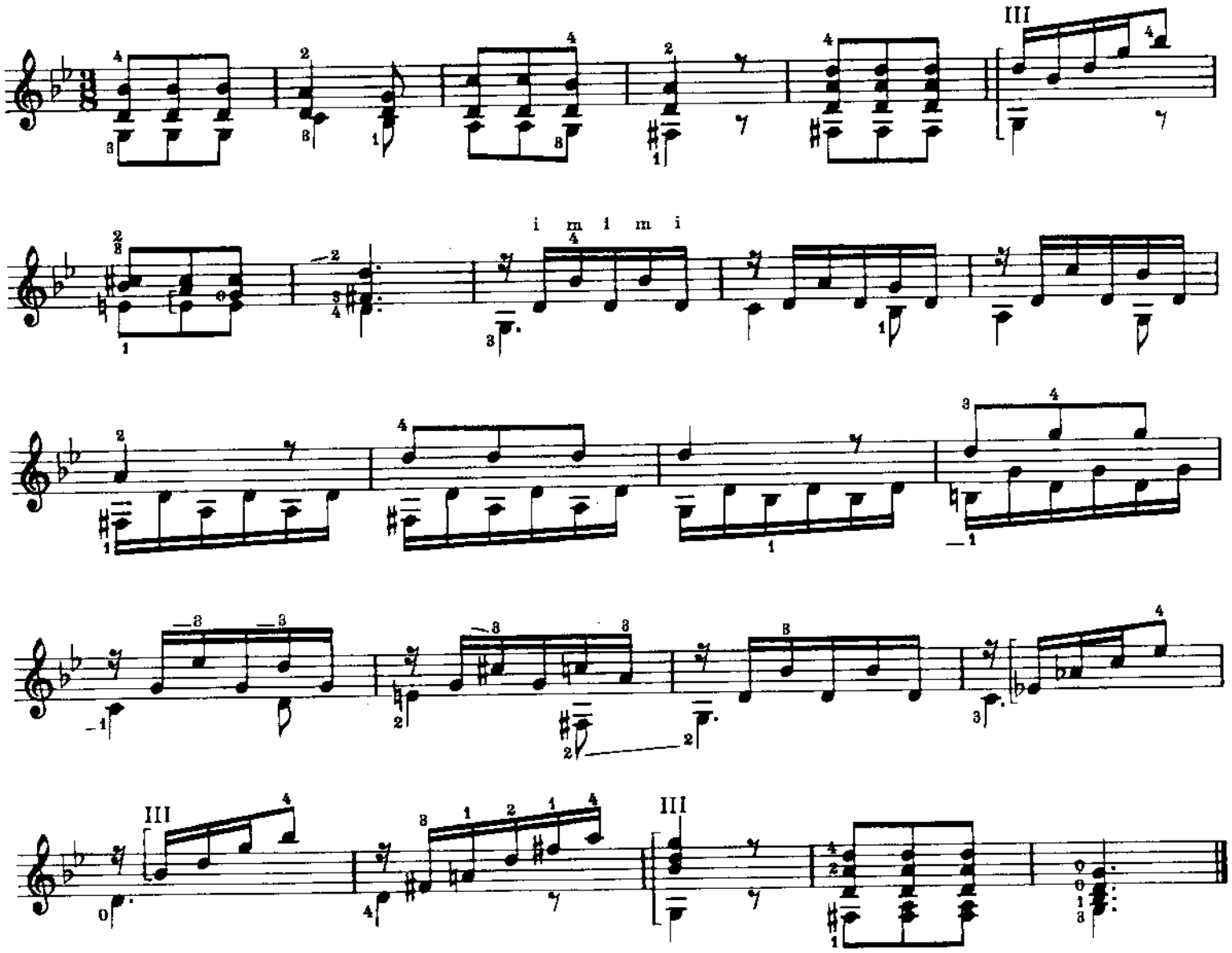

Andantino

Mauro Giuliani
aus op. 50

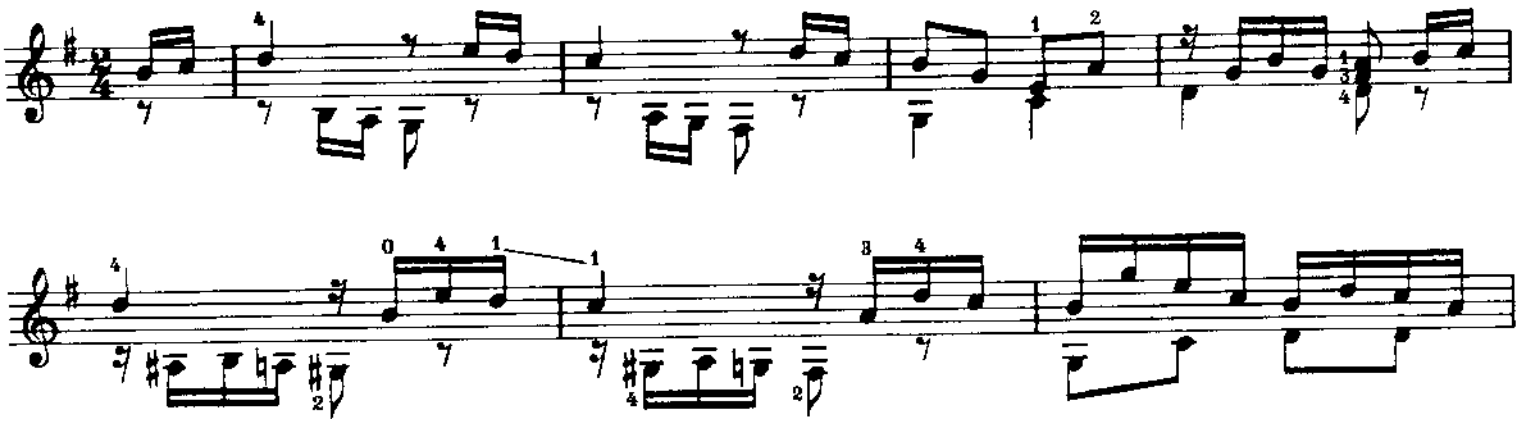

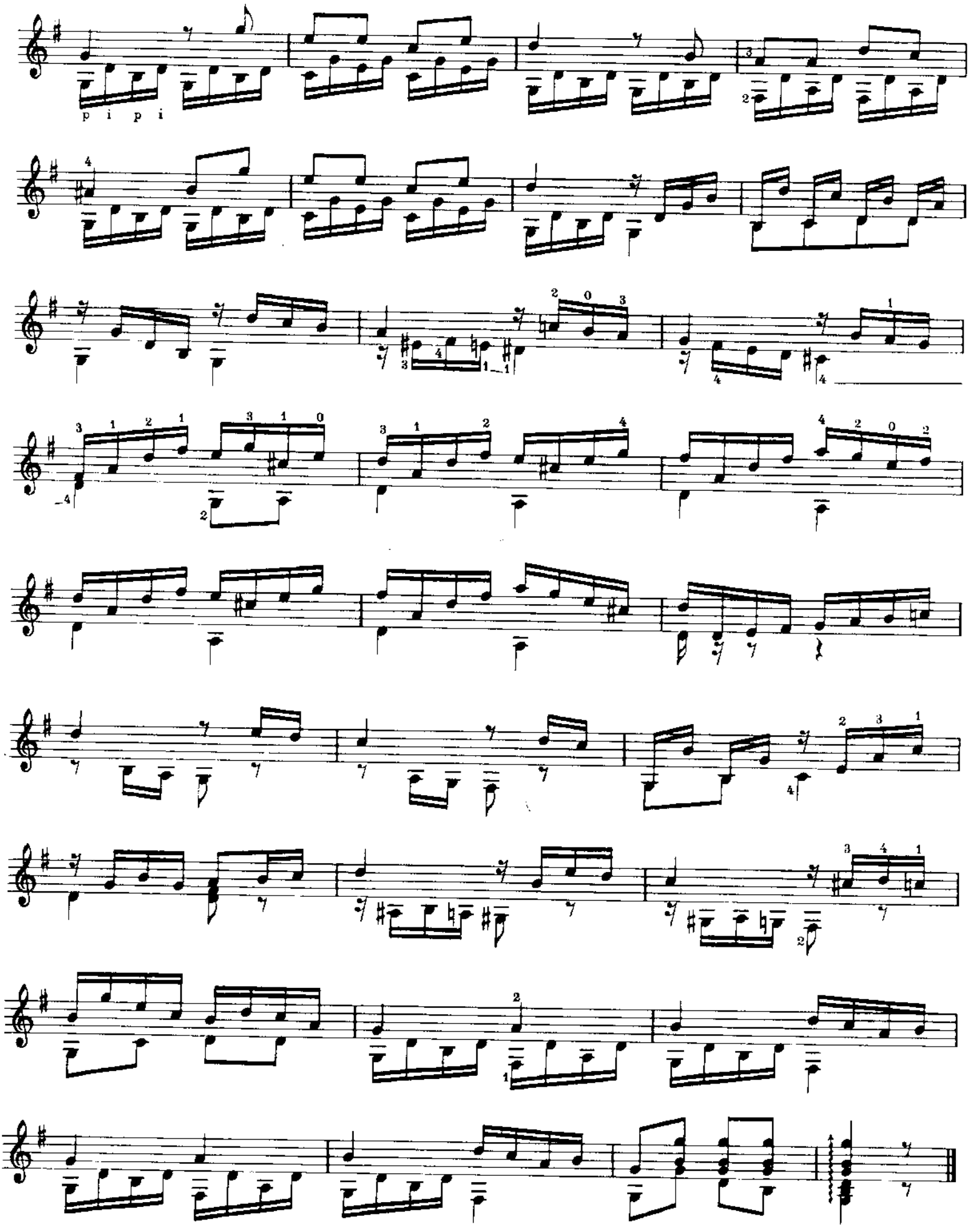
p i p i

Allegro

Mauro Giuliani
aus op. 50

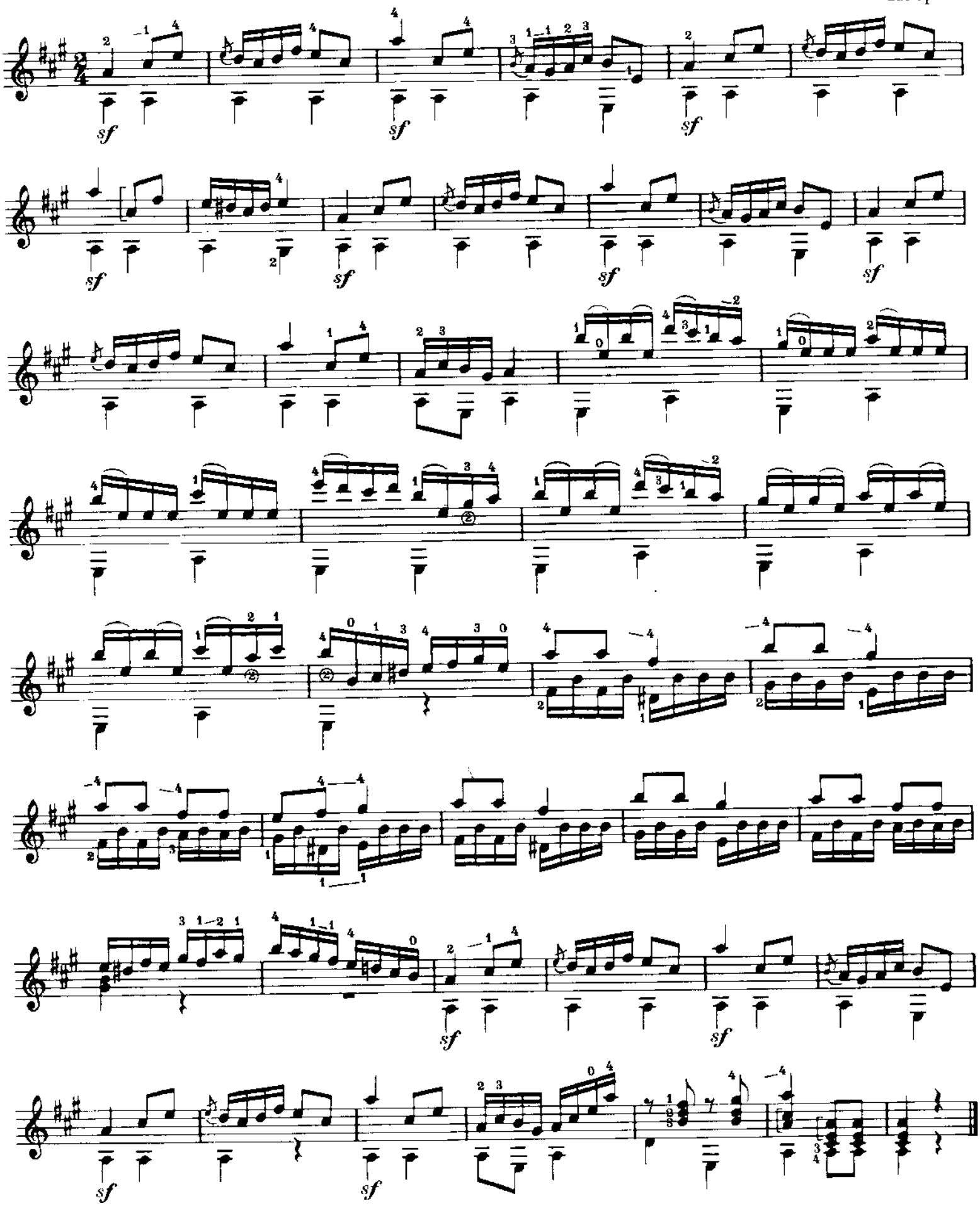

Allegro

Mauro Giuliani

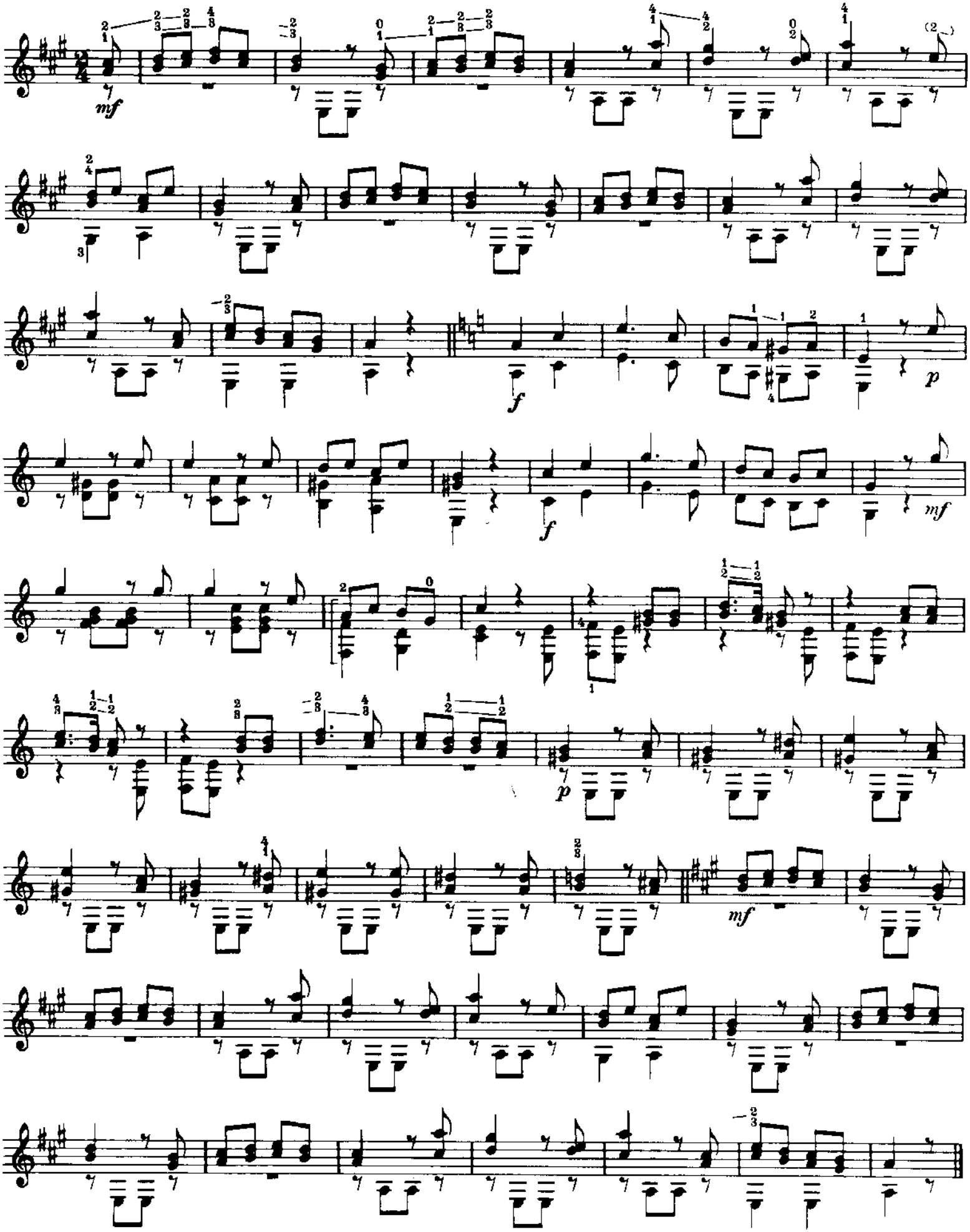

Etüde

(Study)

Mauro Giuliani

Allegro spiritoso

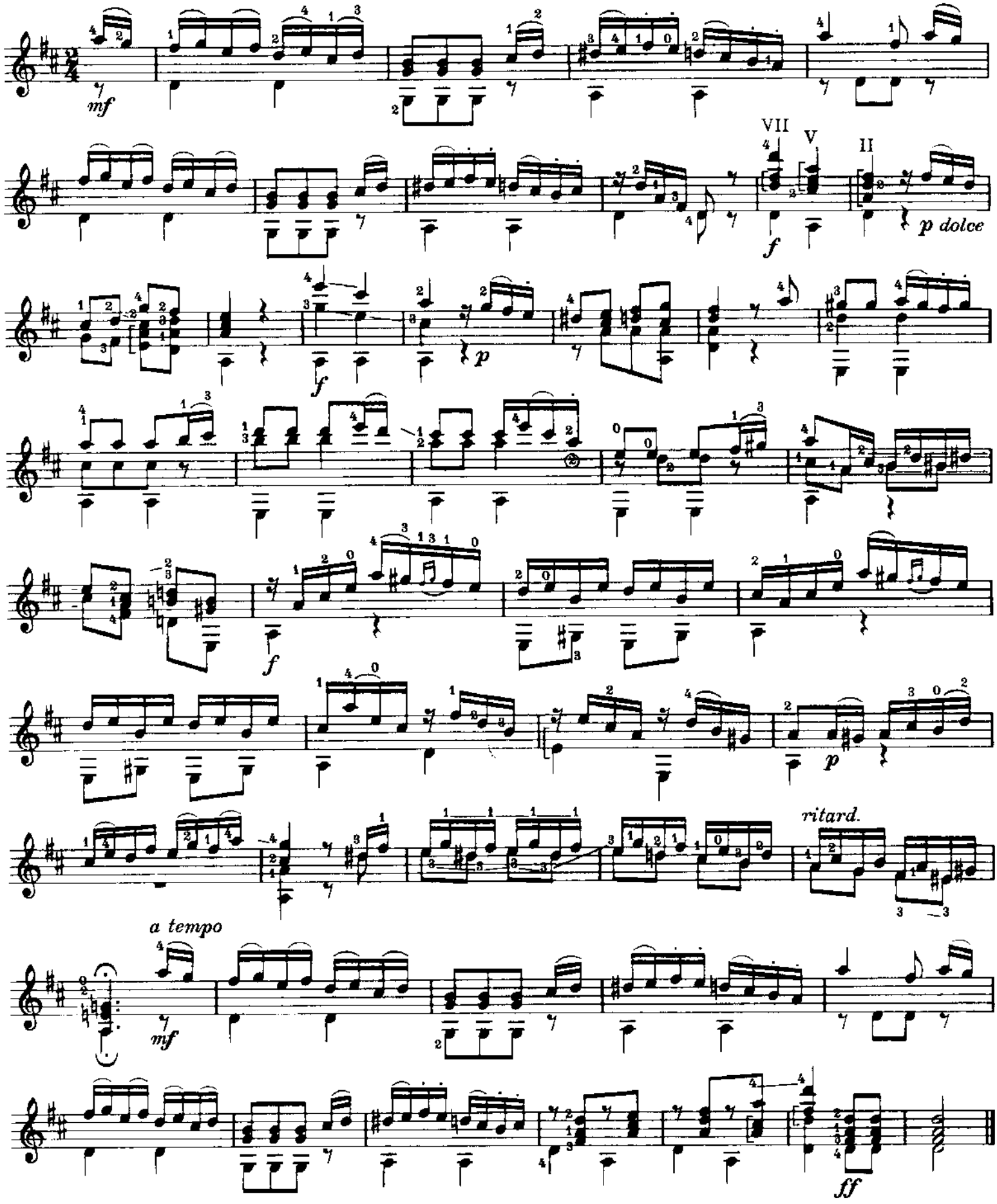

Rondo

Mauro Giuliani

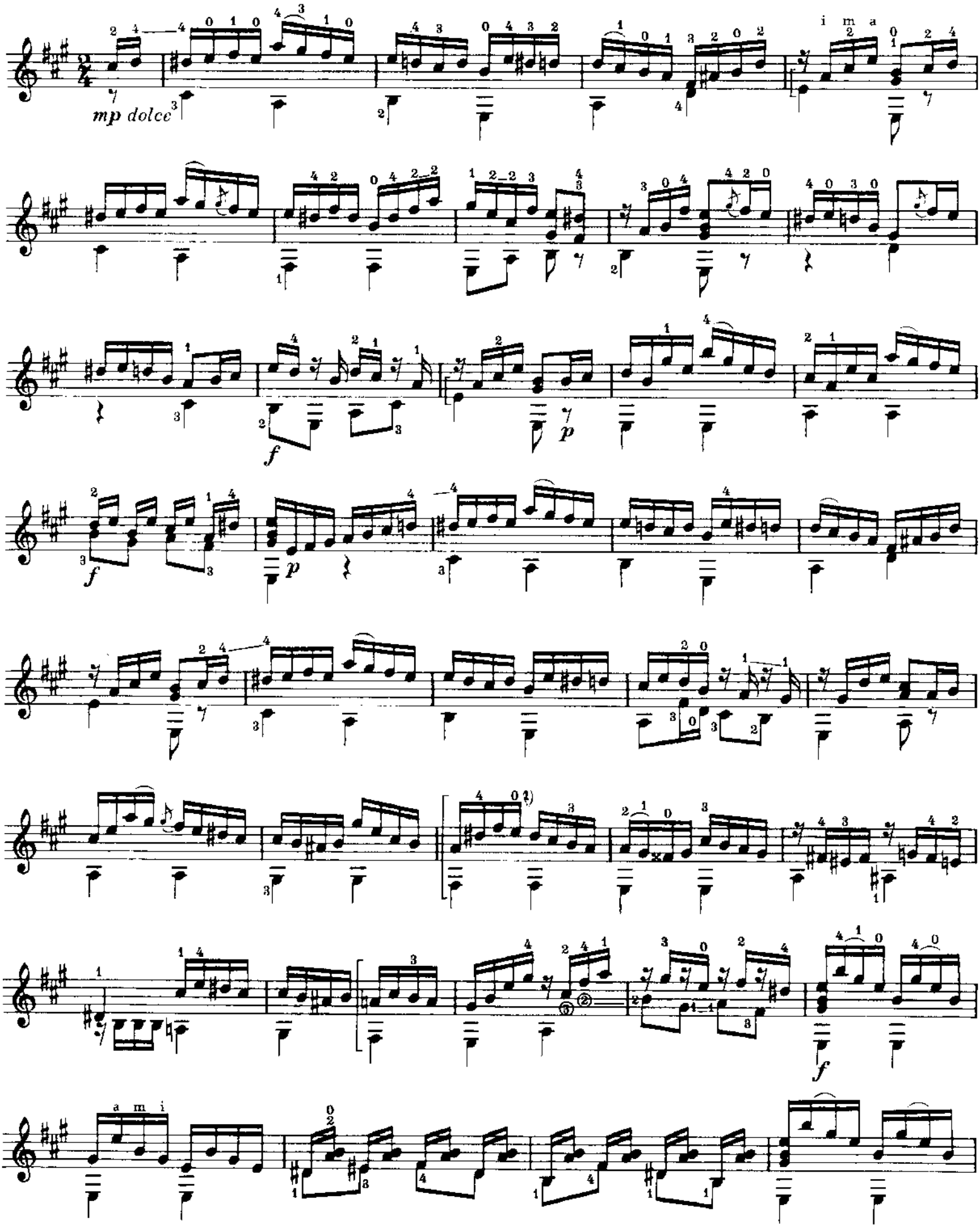

1) Barrée „lüften" / *"lift" the barrée*

Портал - Музыкальные, хоровые и школы искусств Москвы - classON.ru

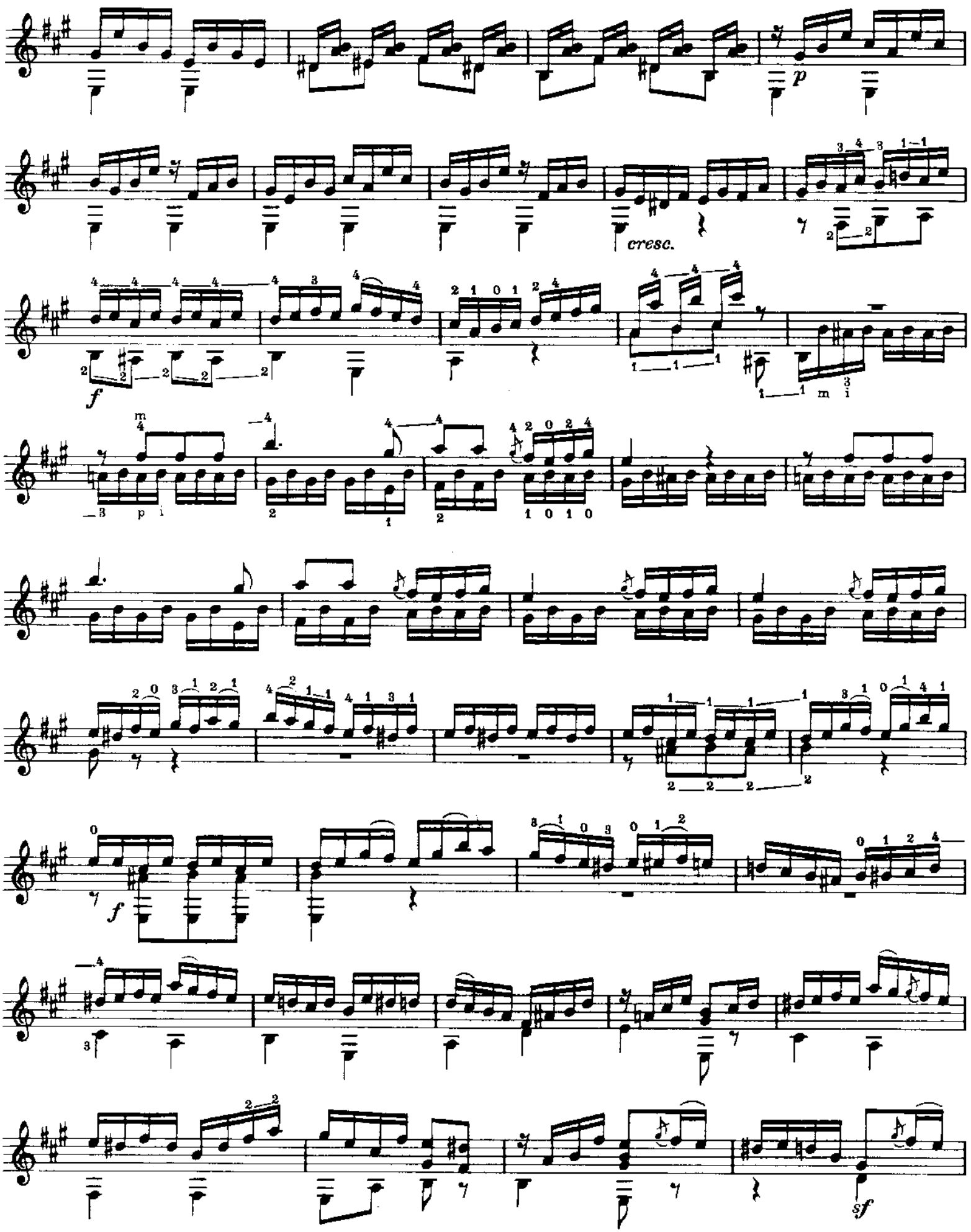
p
cresc.
f
m i
p i
f
sf

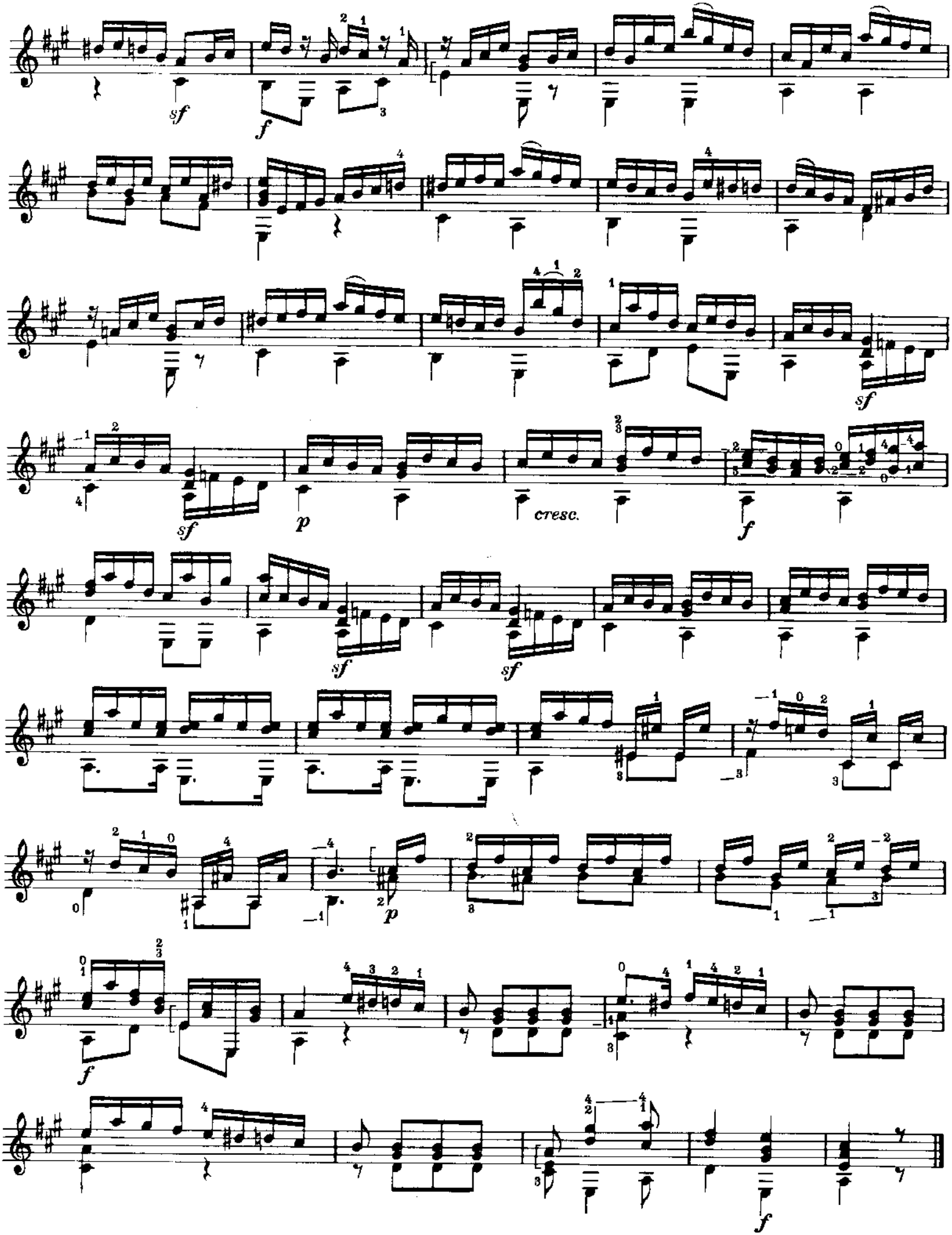
sf
f
sf
p
cresc.
f
sf
sf
p
f
f

Zwölf Walzer

(Twelve Waltzes)

1

Mauro Giuliani
op. 57

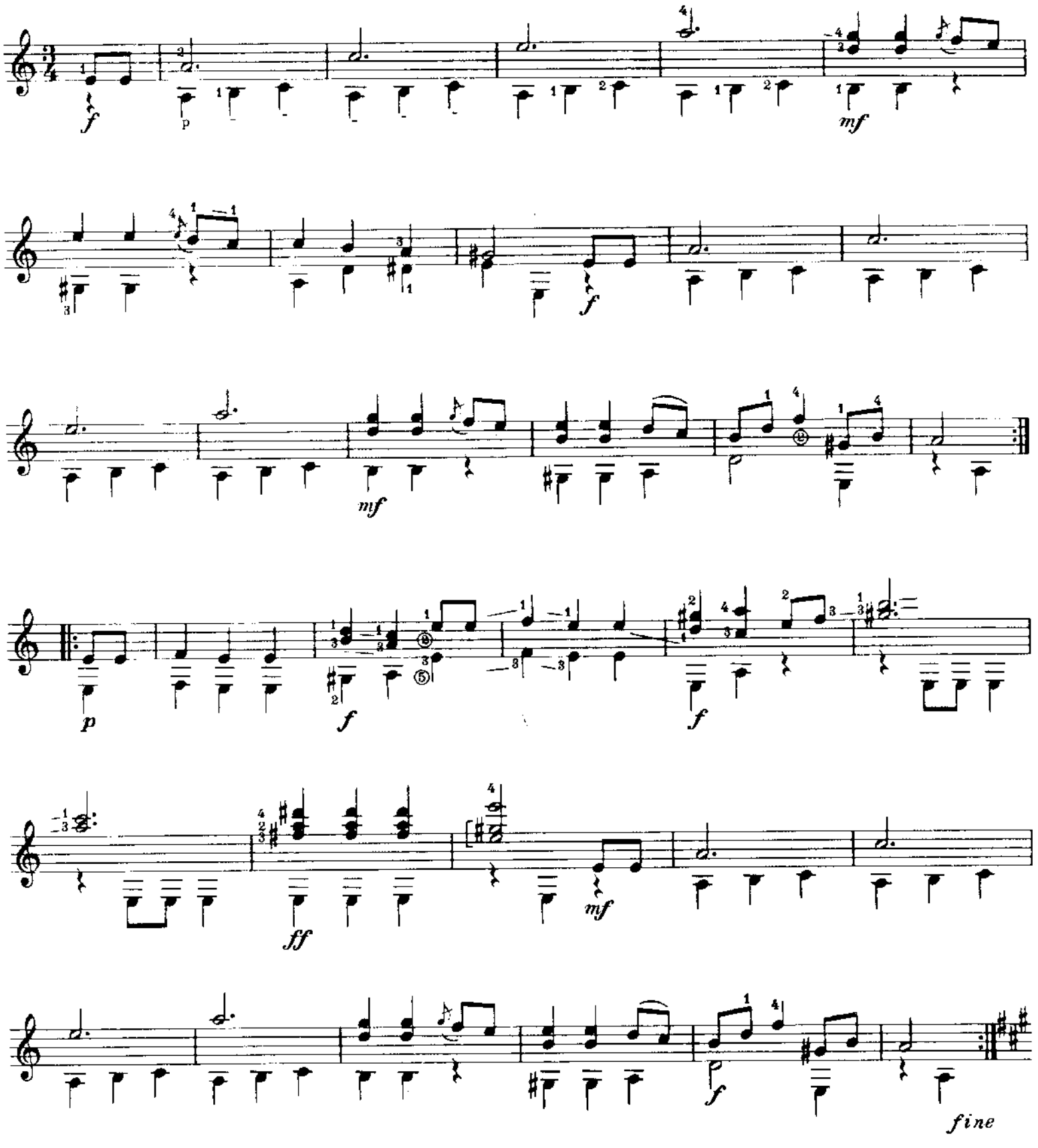

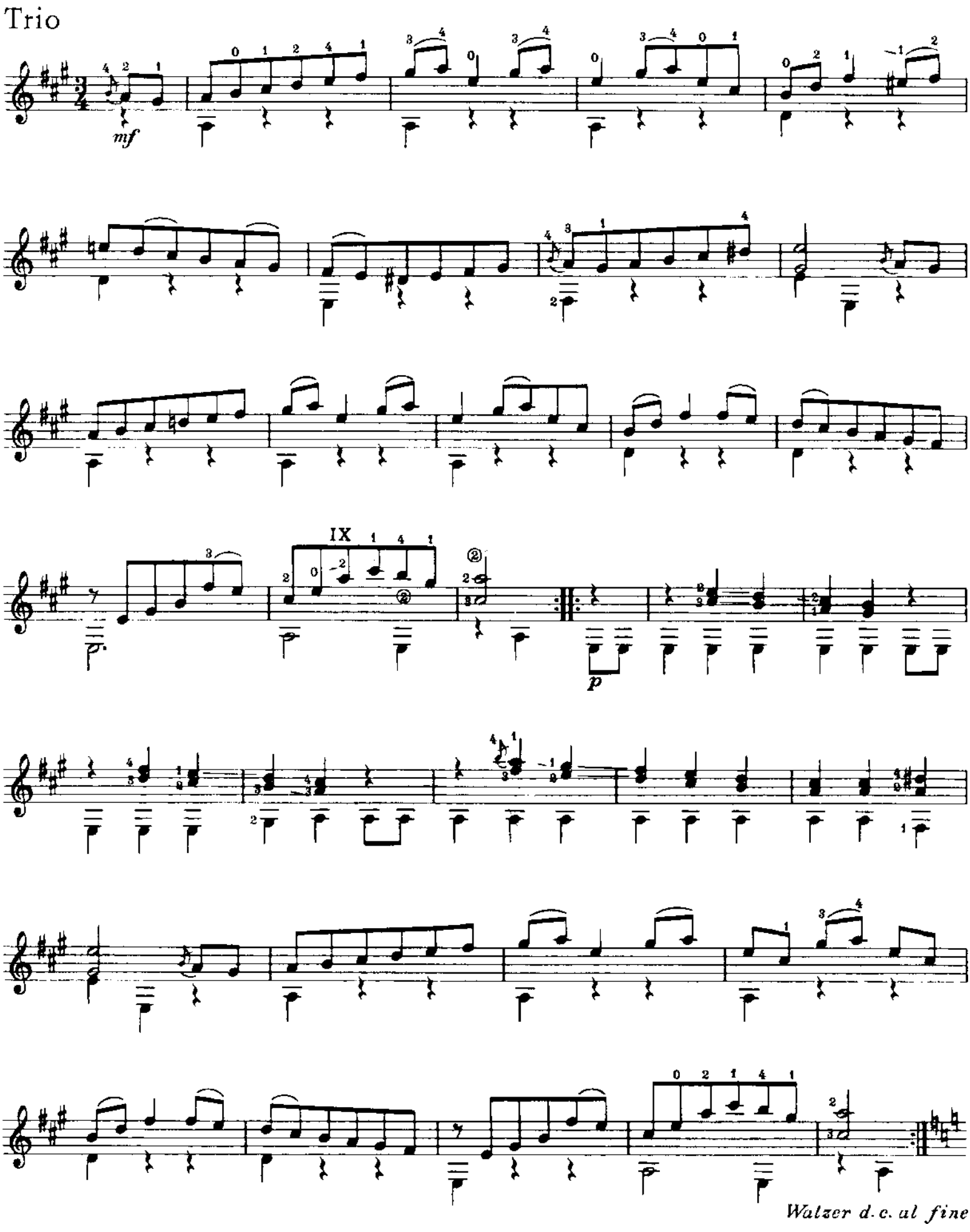
Trio
mf
IX
p
Walzer d. c. al fine

2

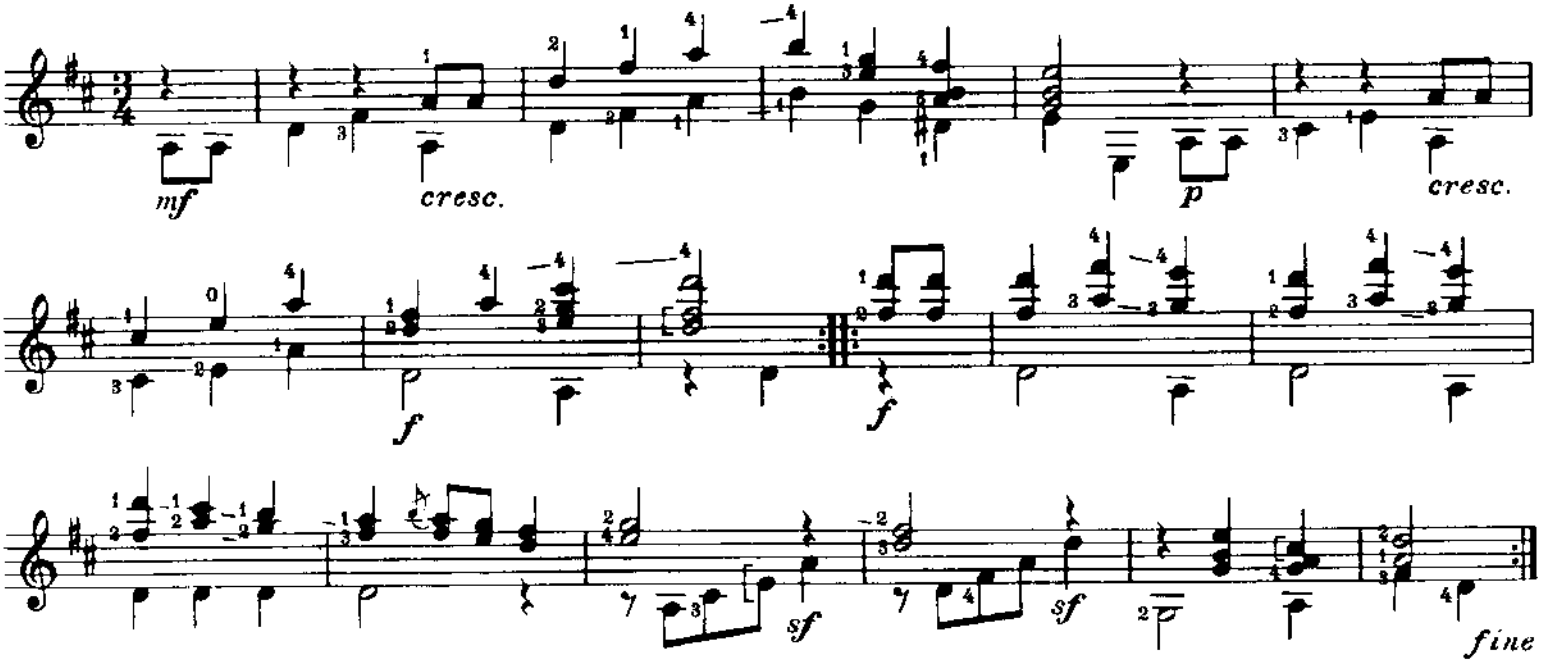
mf
cresc.
p
cresc.
f
f
sf
sf
fine

Trio

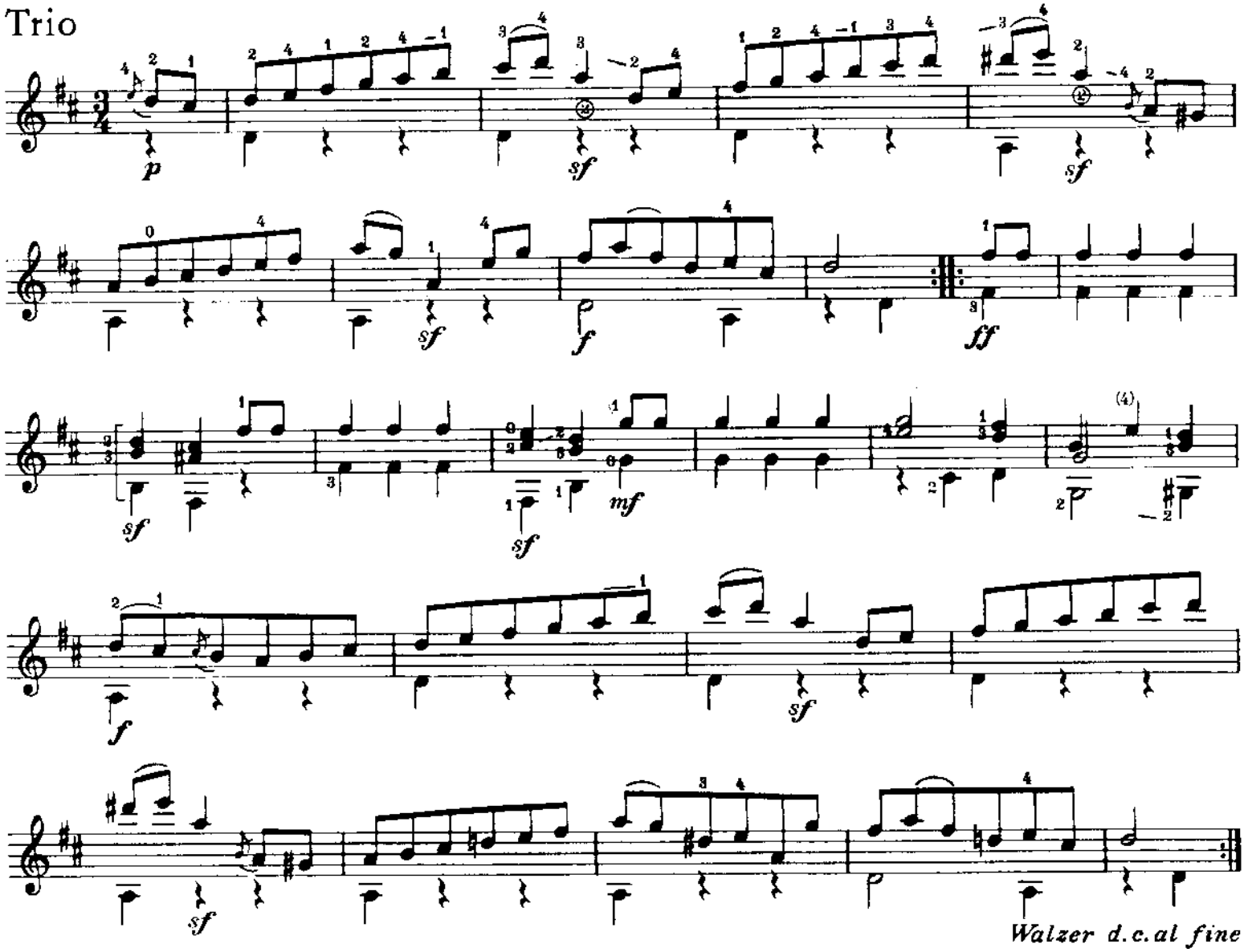
p
sf
sf
sf
f
ff
sf
mf
sf
f
sf
Walzer d.c.al fine

3

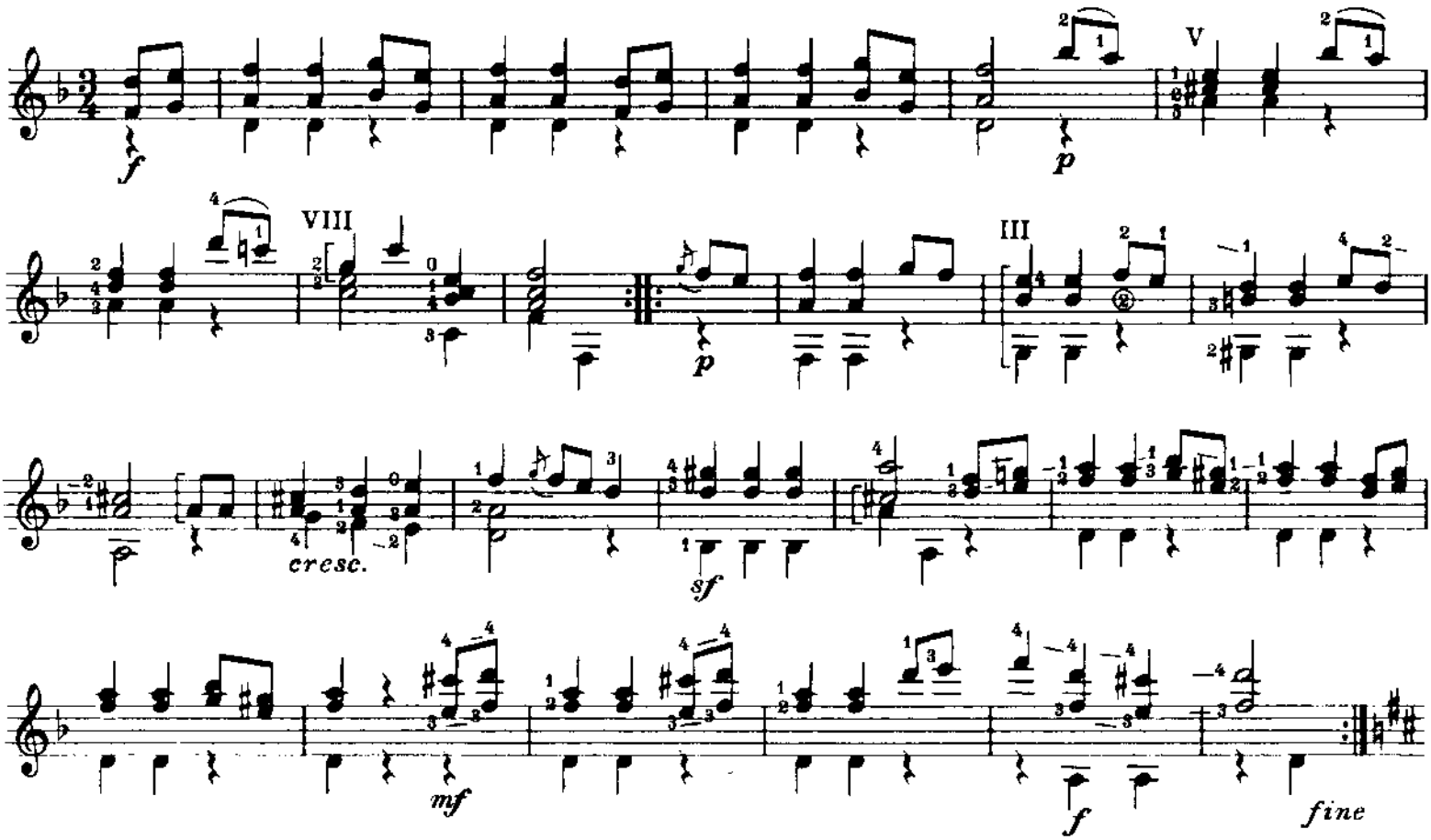

Trio

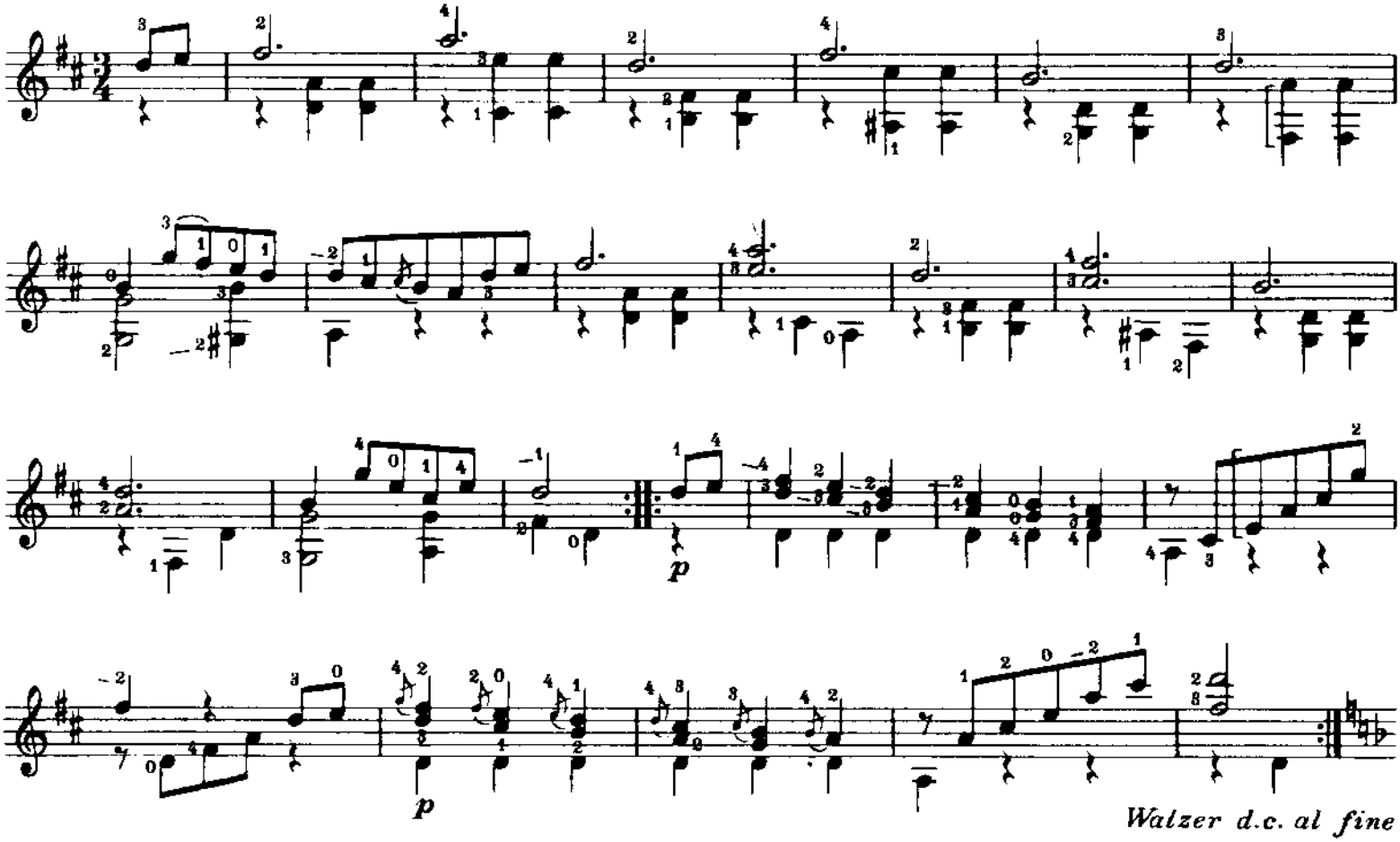

4

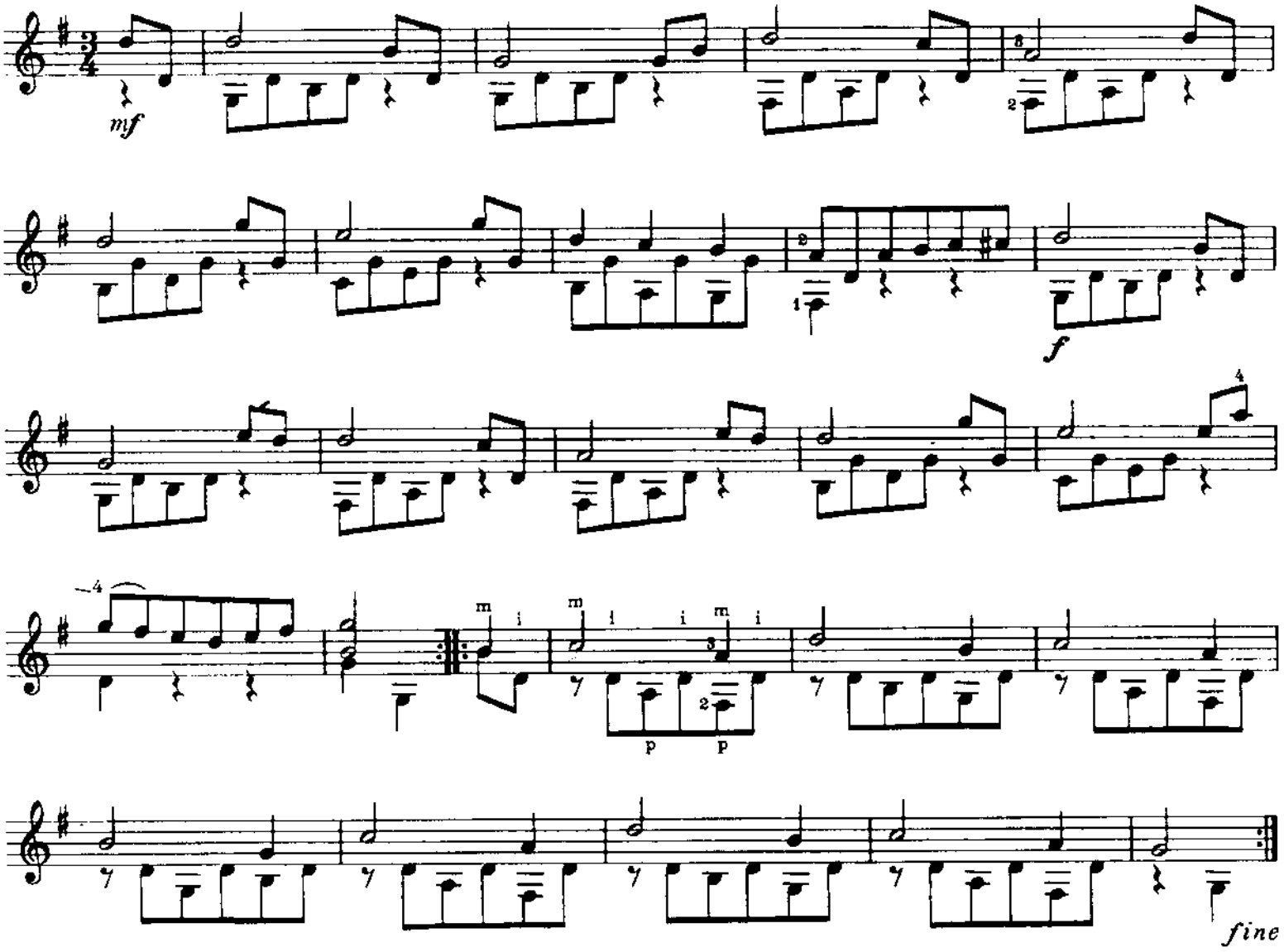

Trio

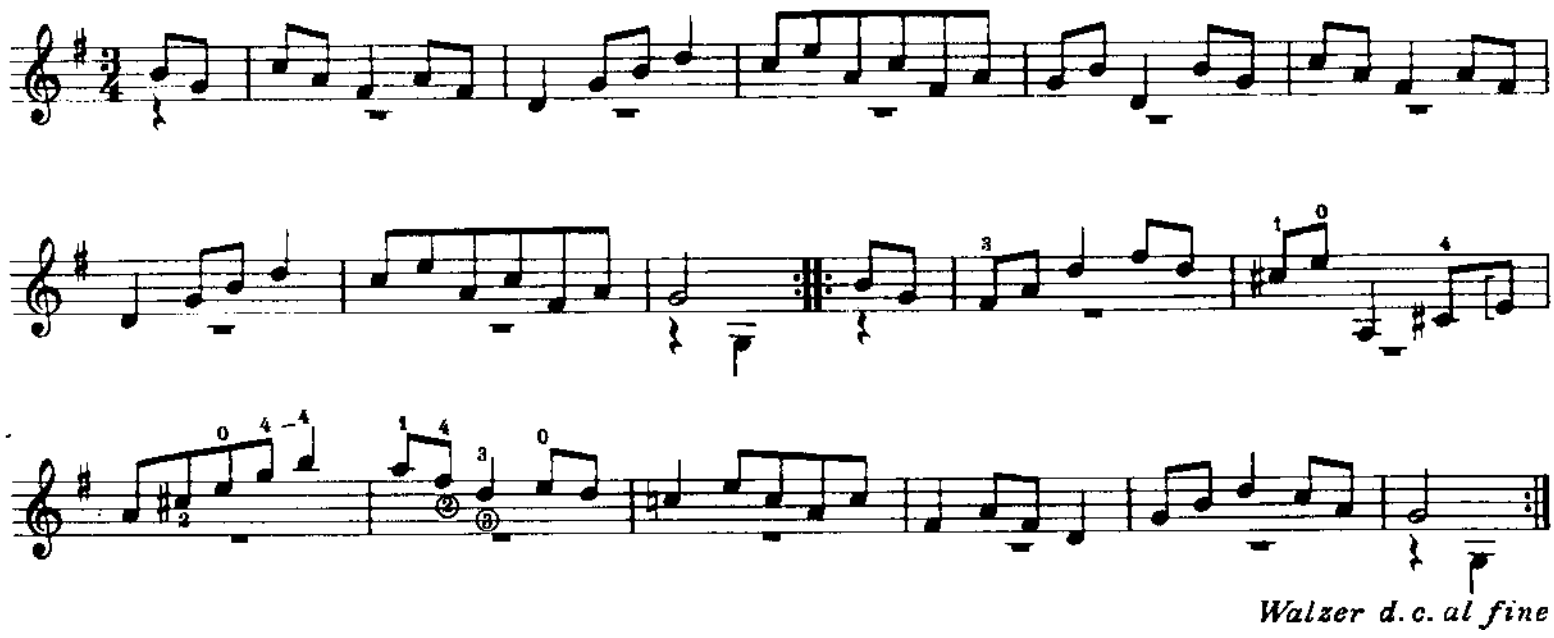

5

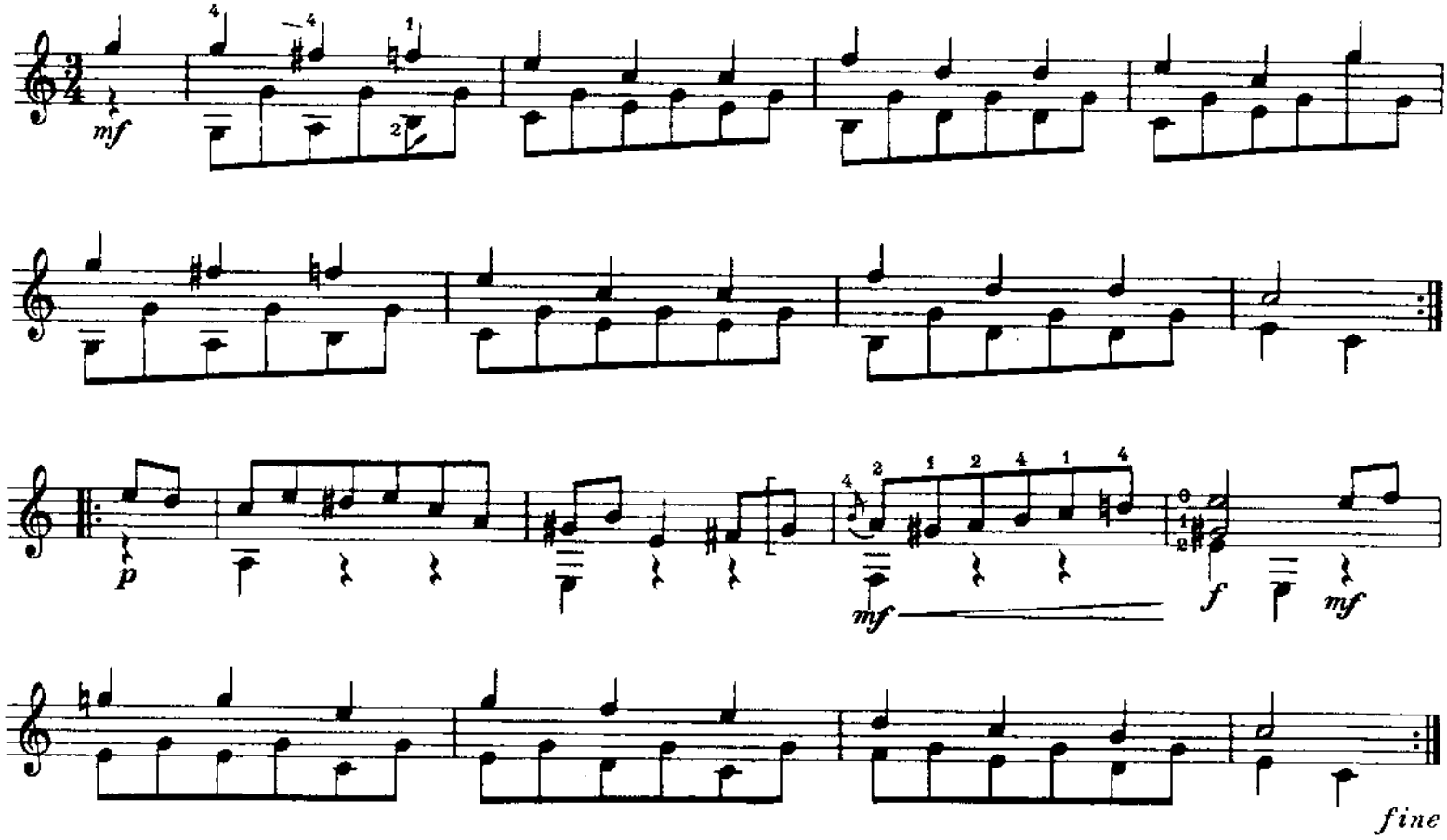

Trio

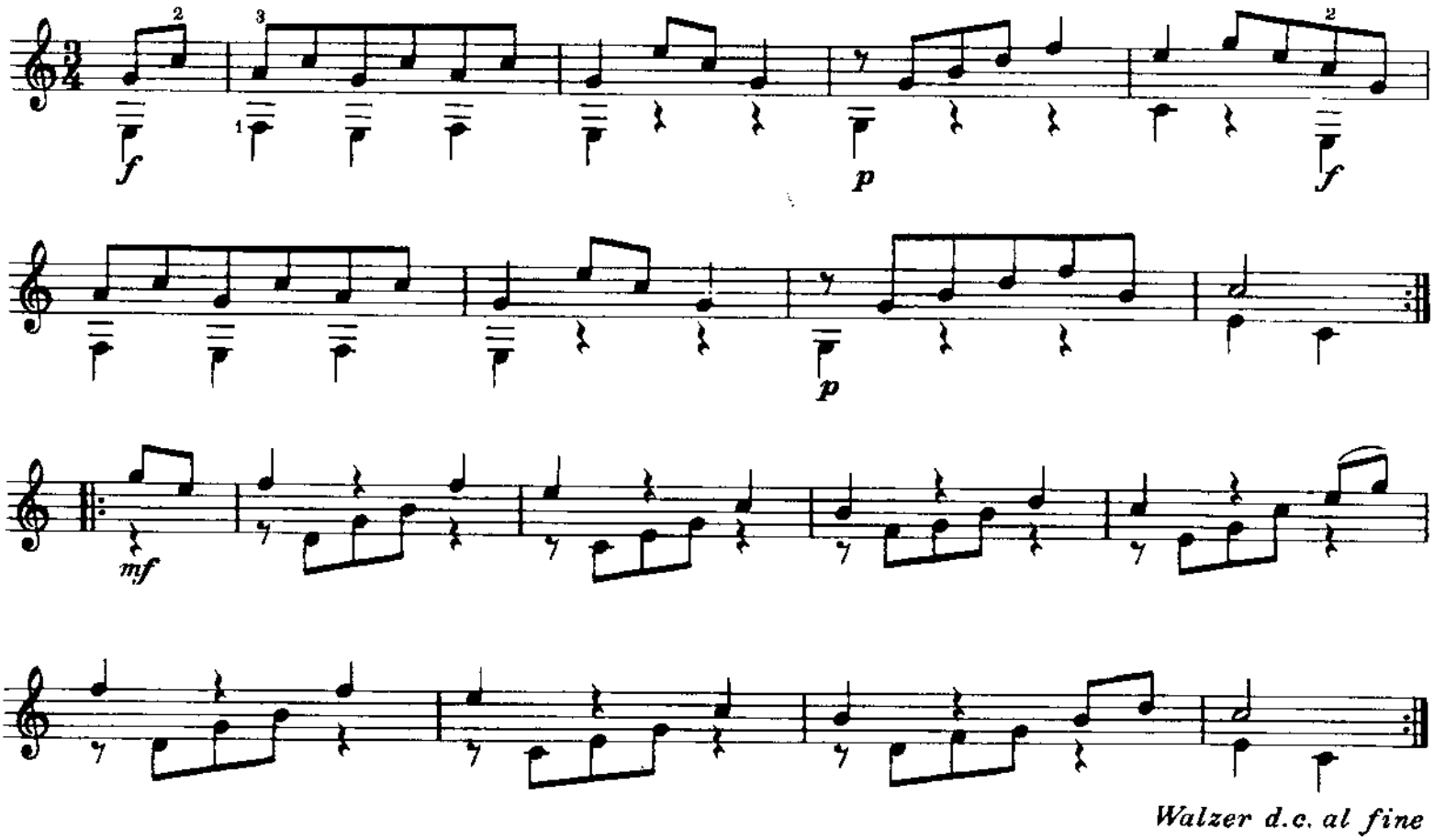

6

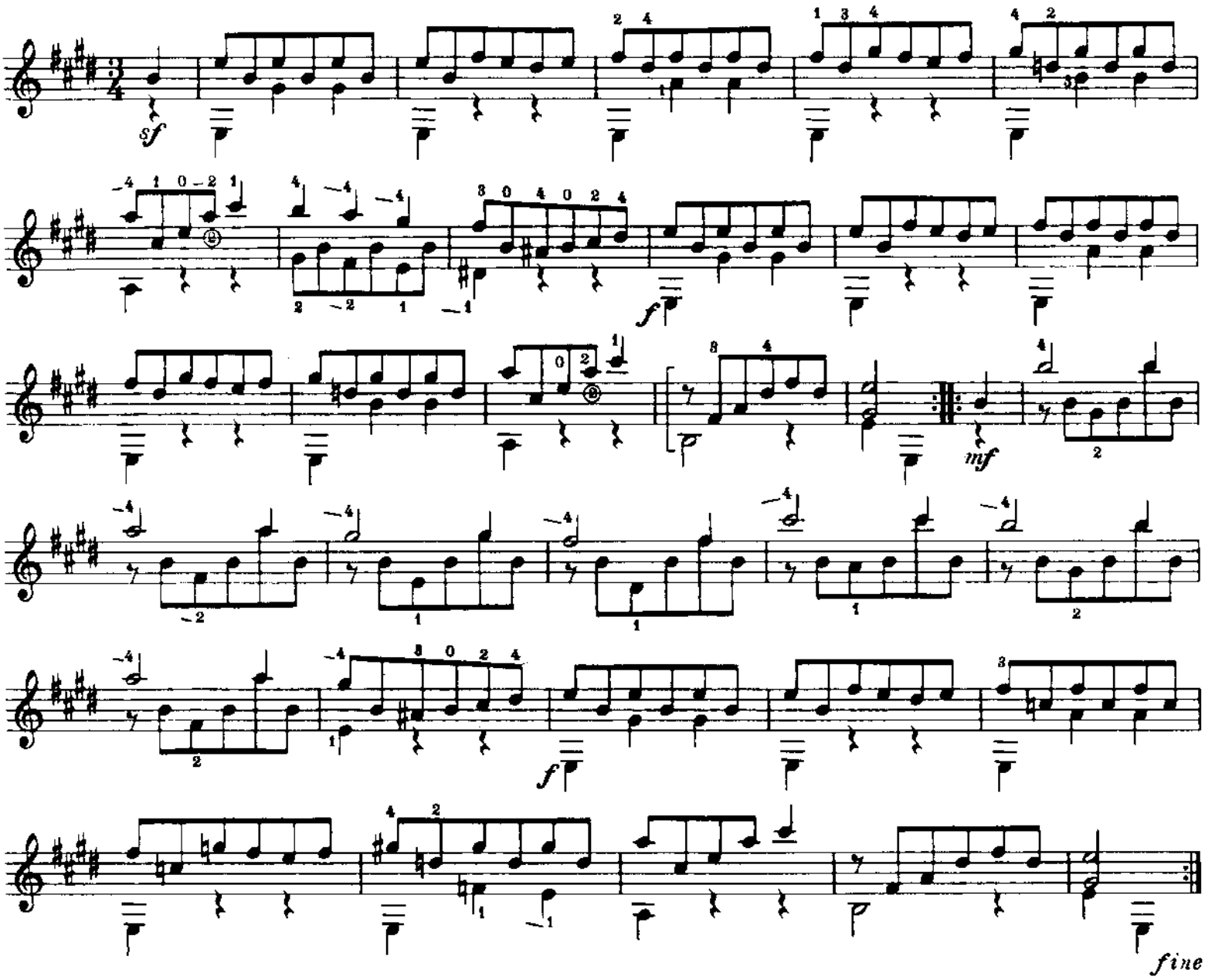

Trio

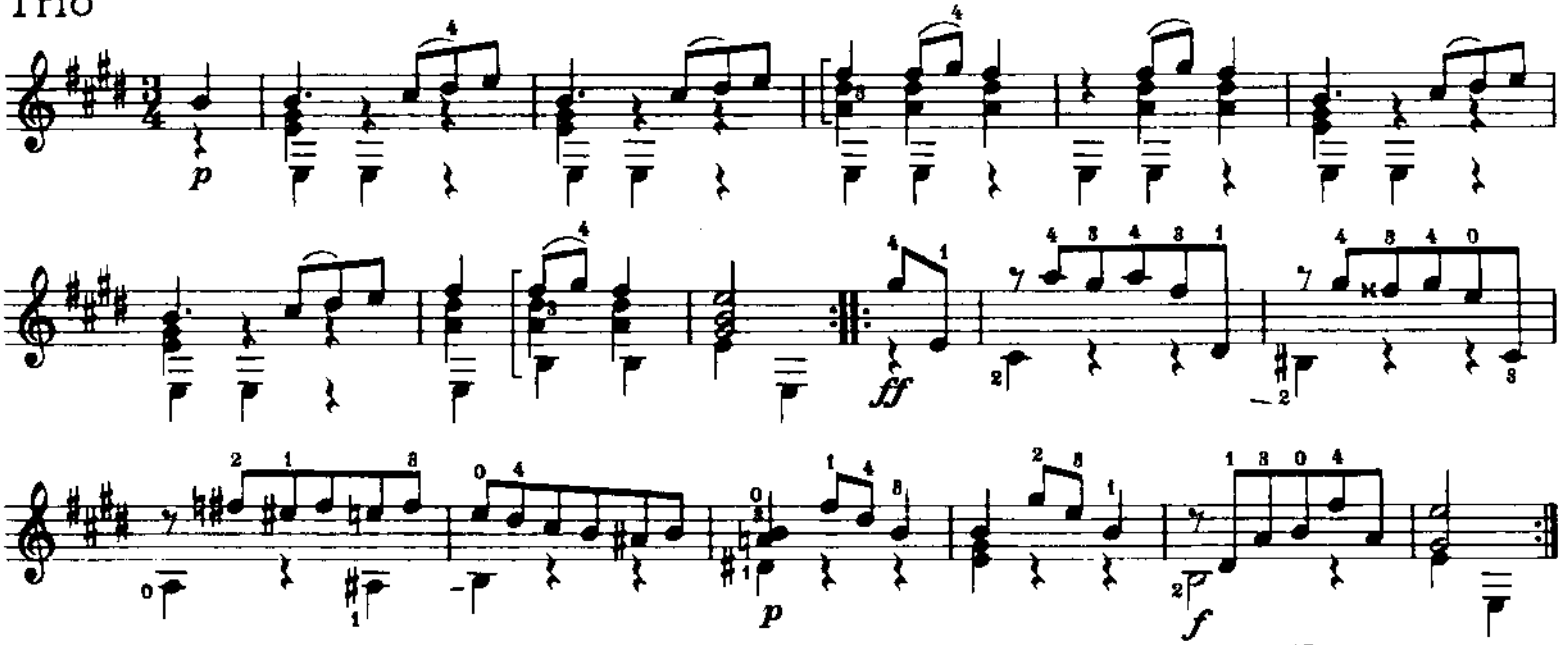

7

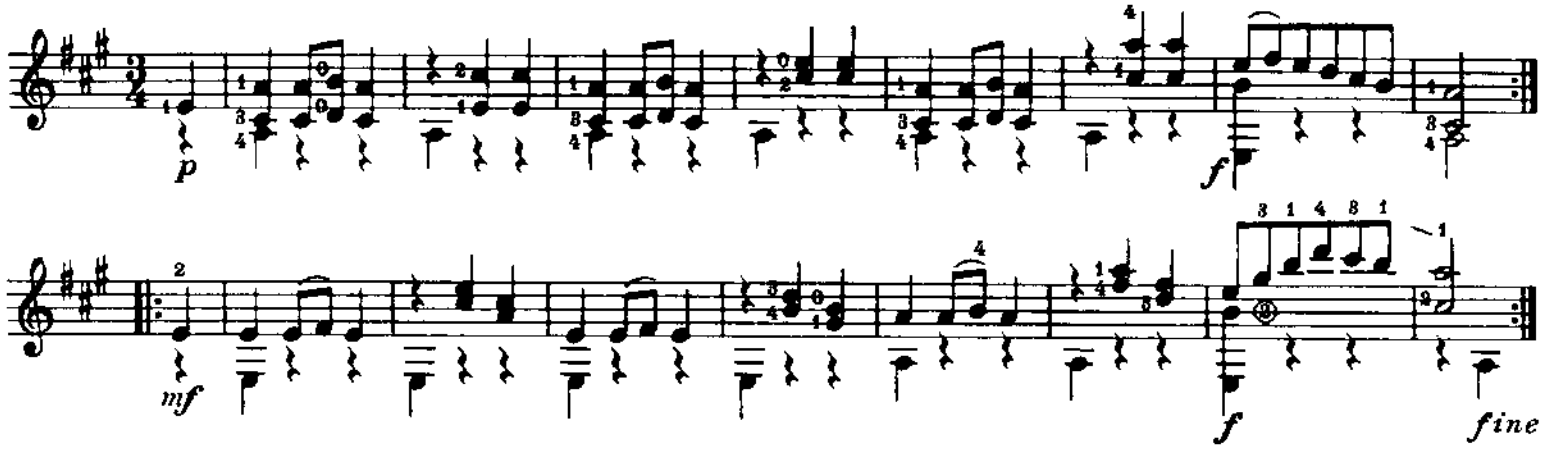

Trio
(Hörner)

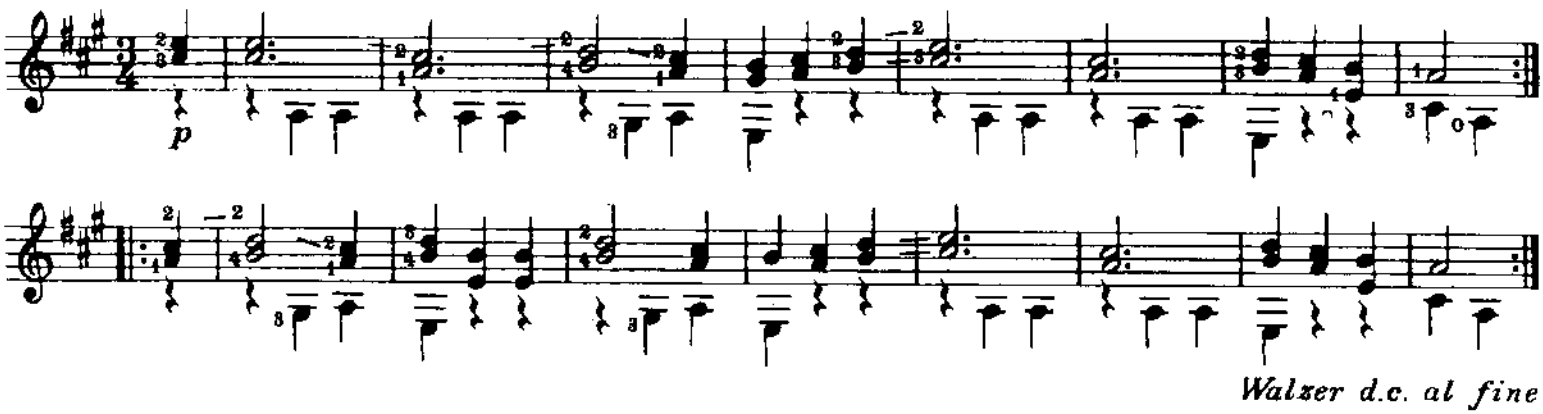

8

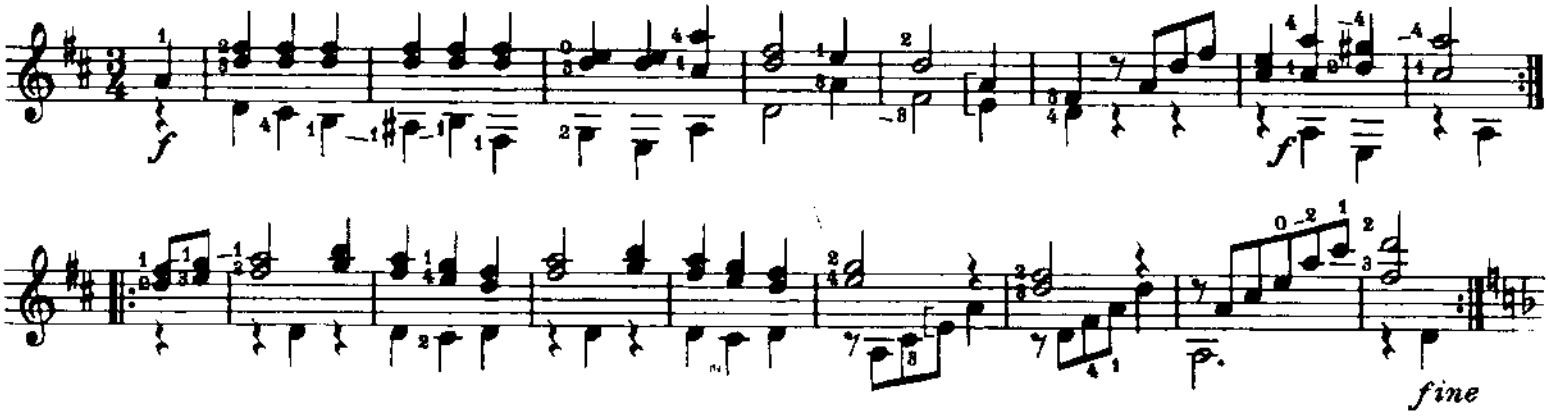

Trio

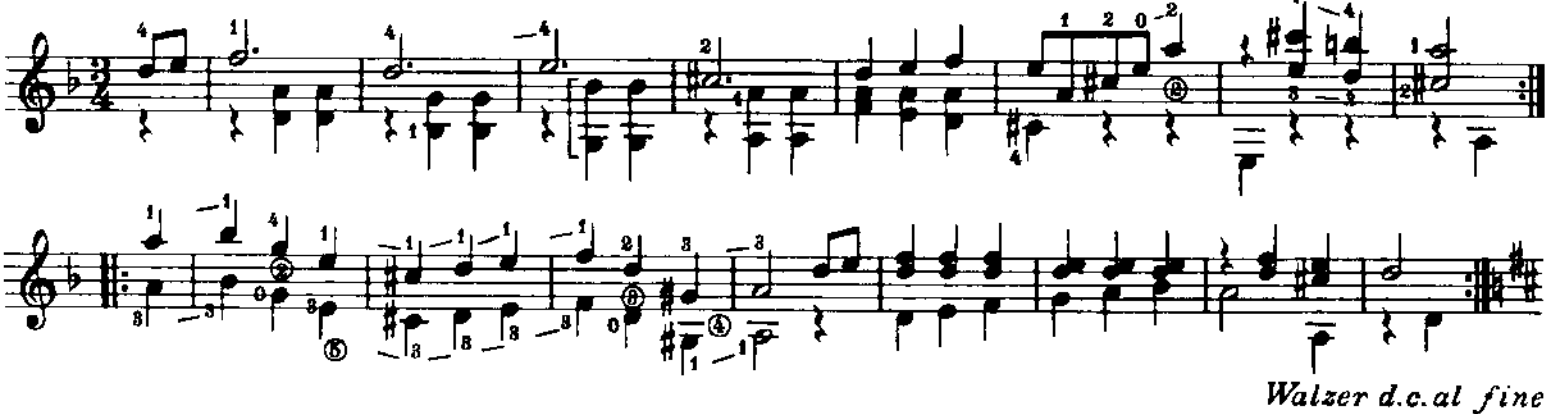

9

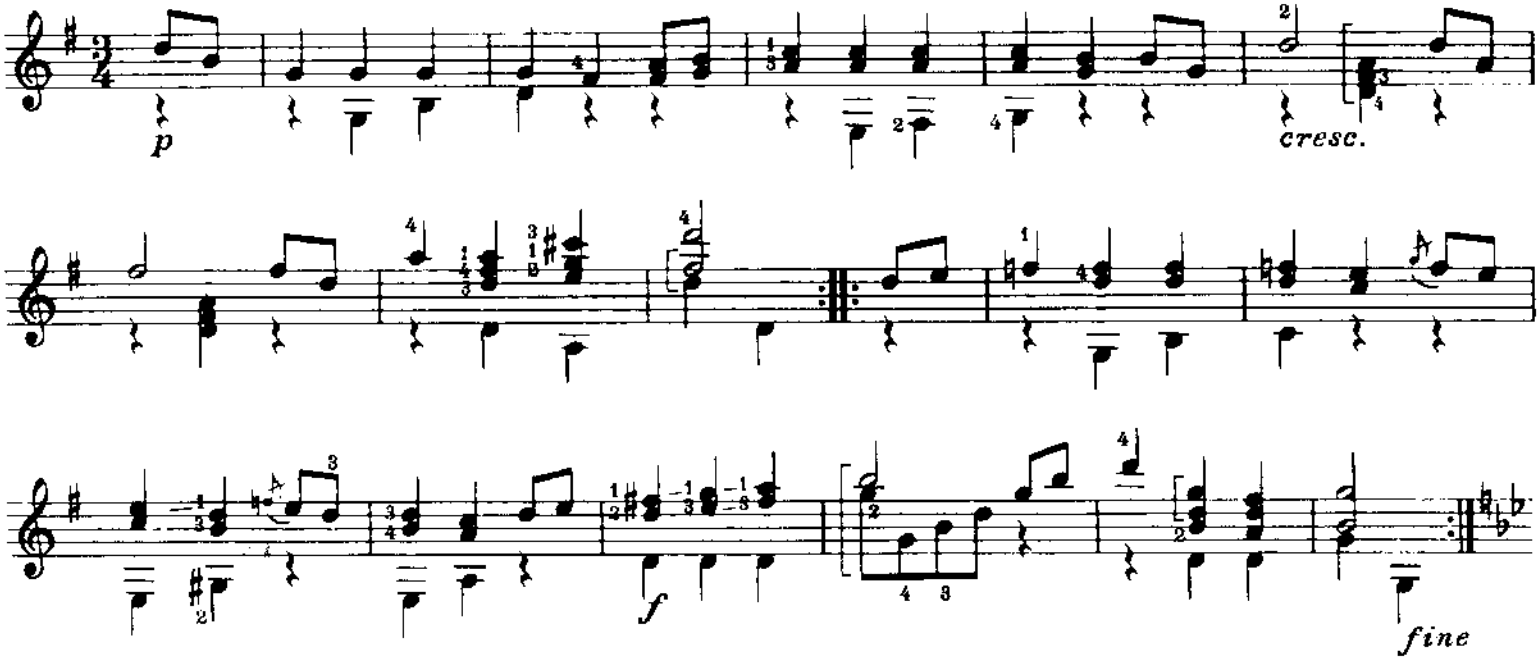

Trio

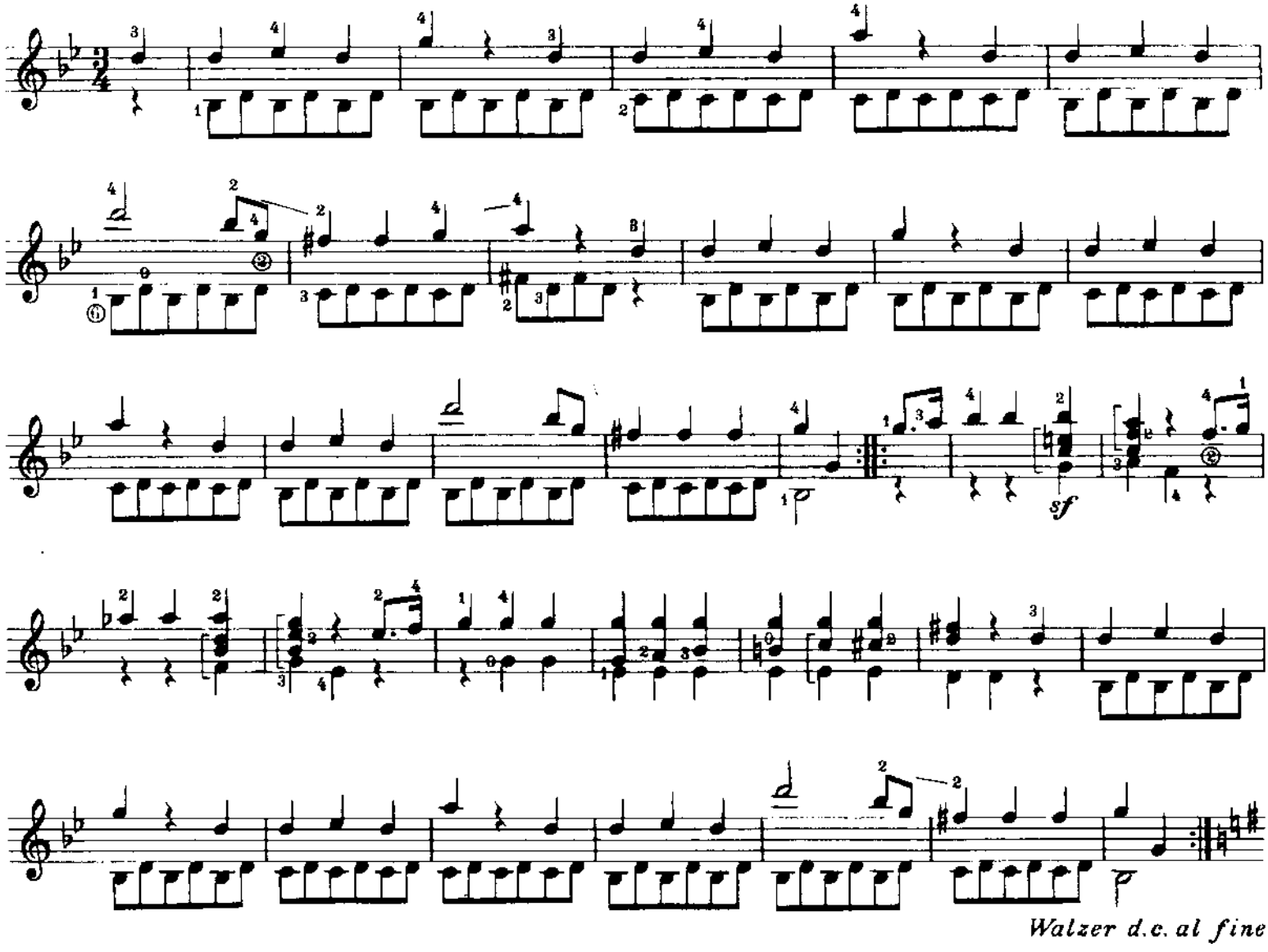

10

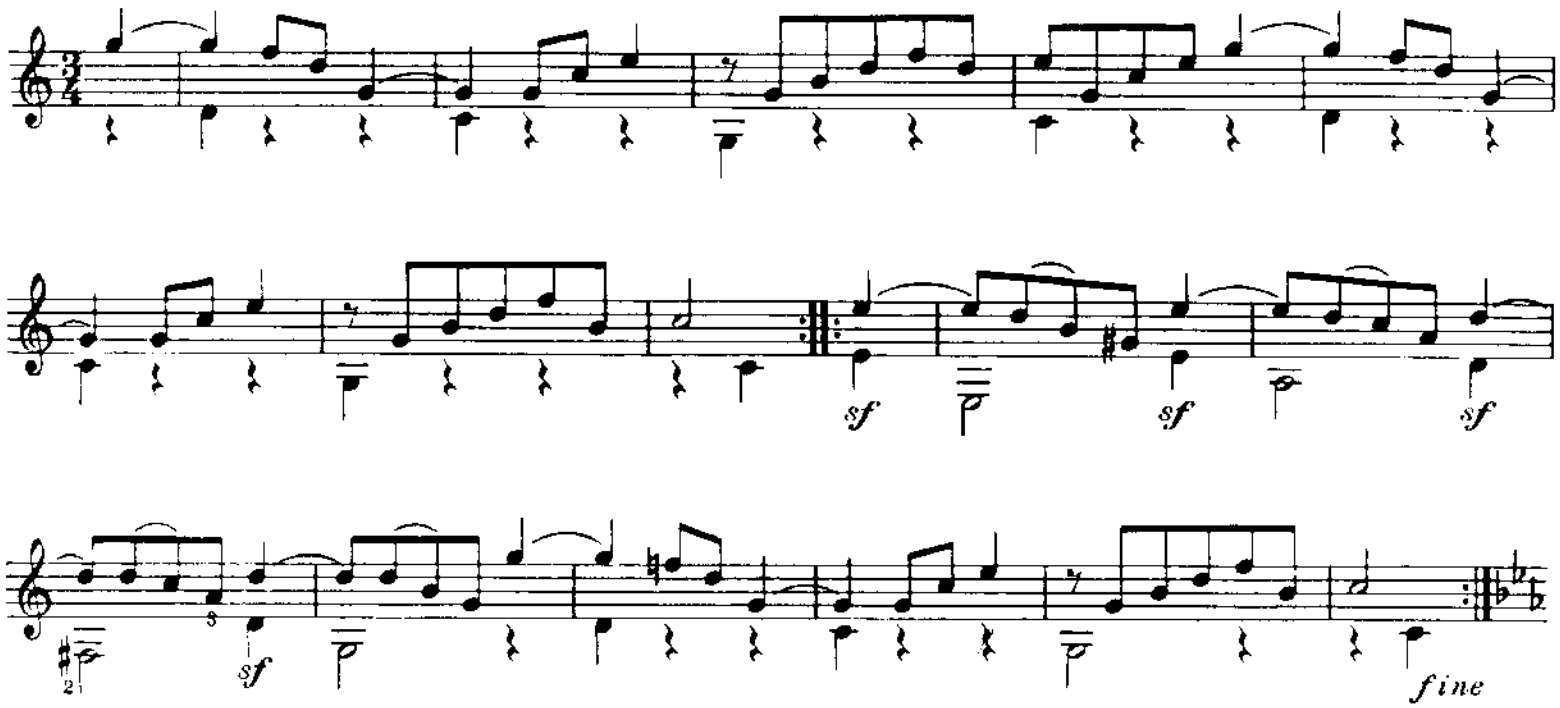

Trio

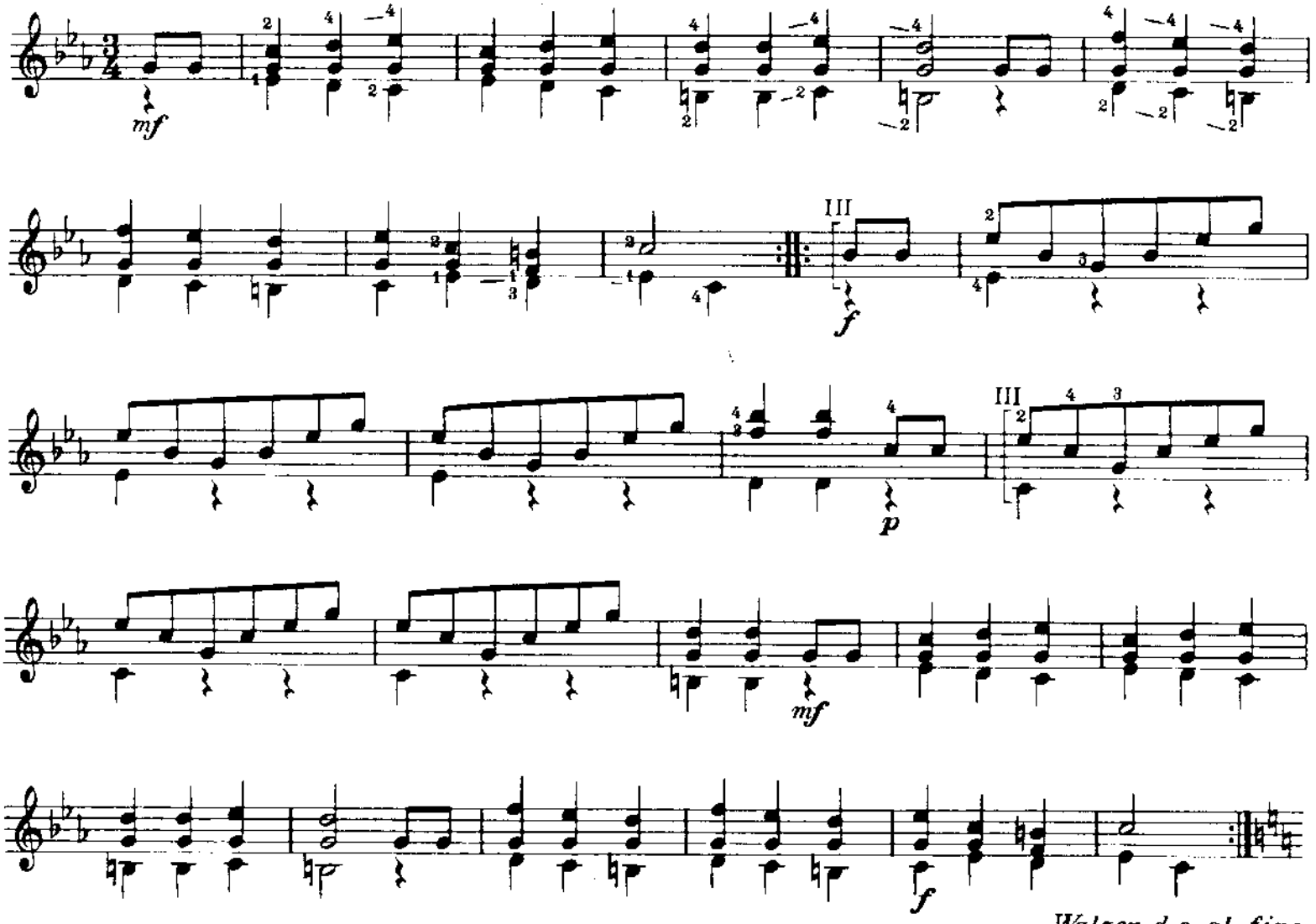

Walzer d.c. al fine

11

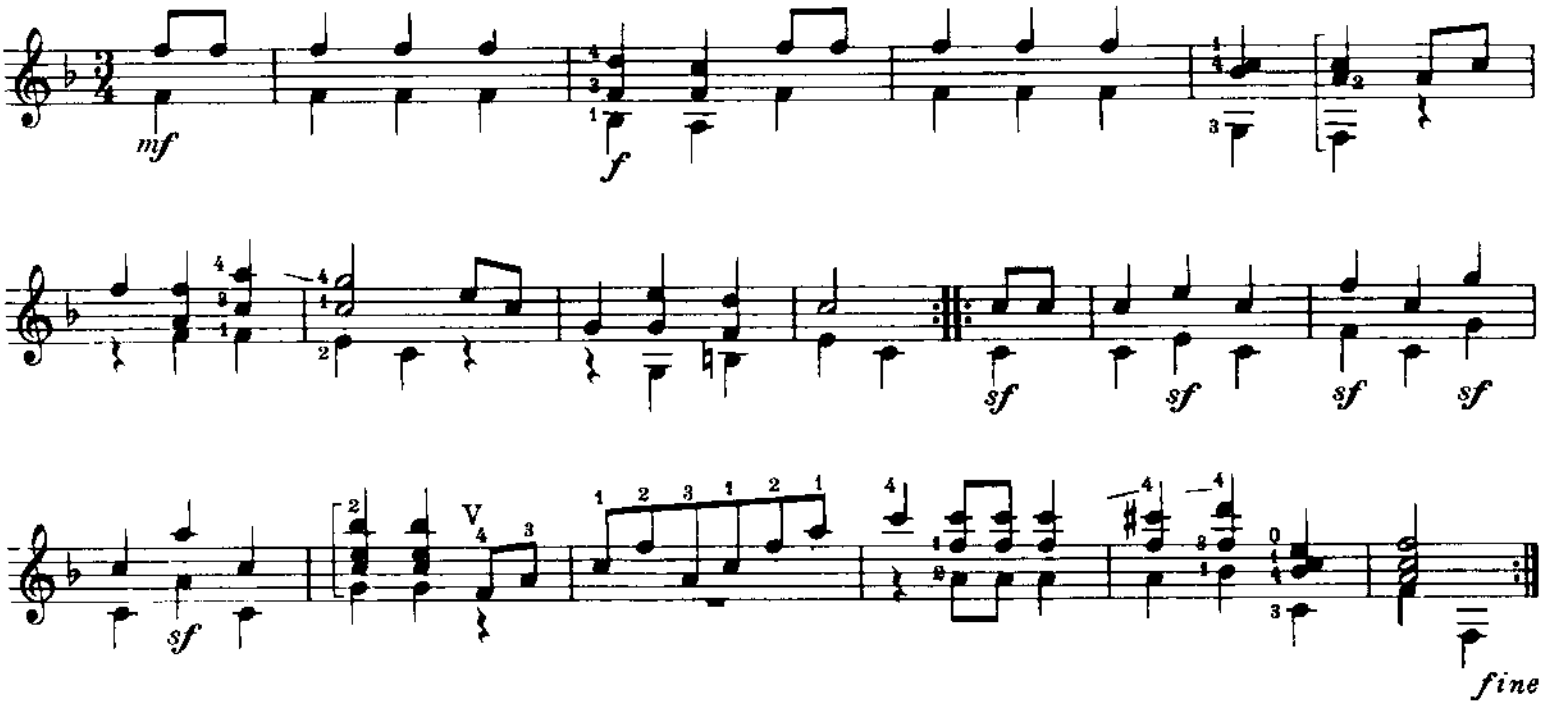

Trio

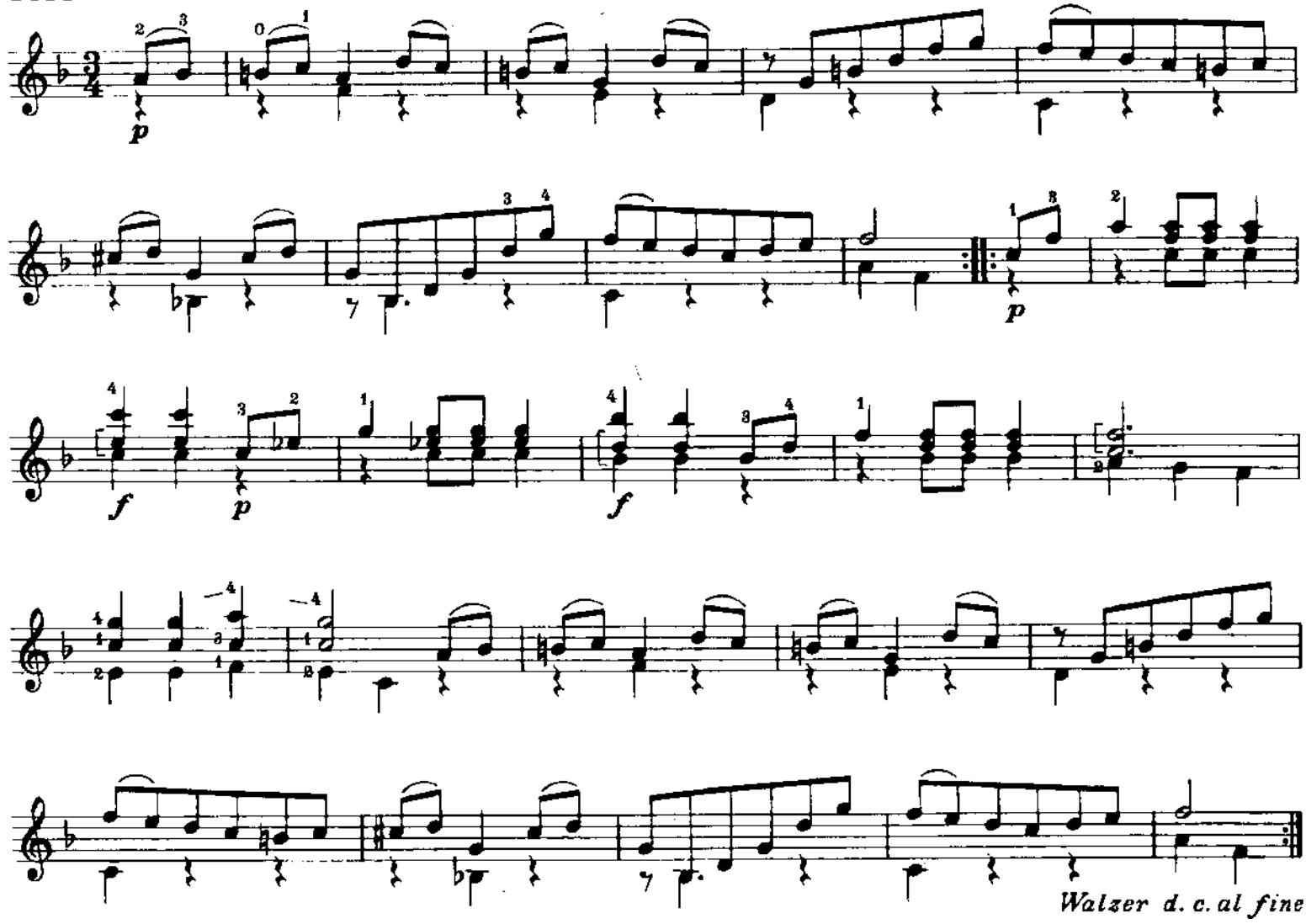

12

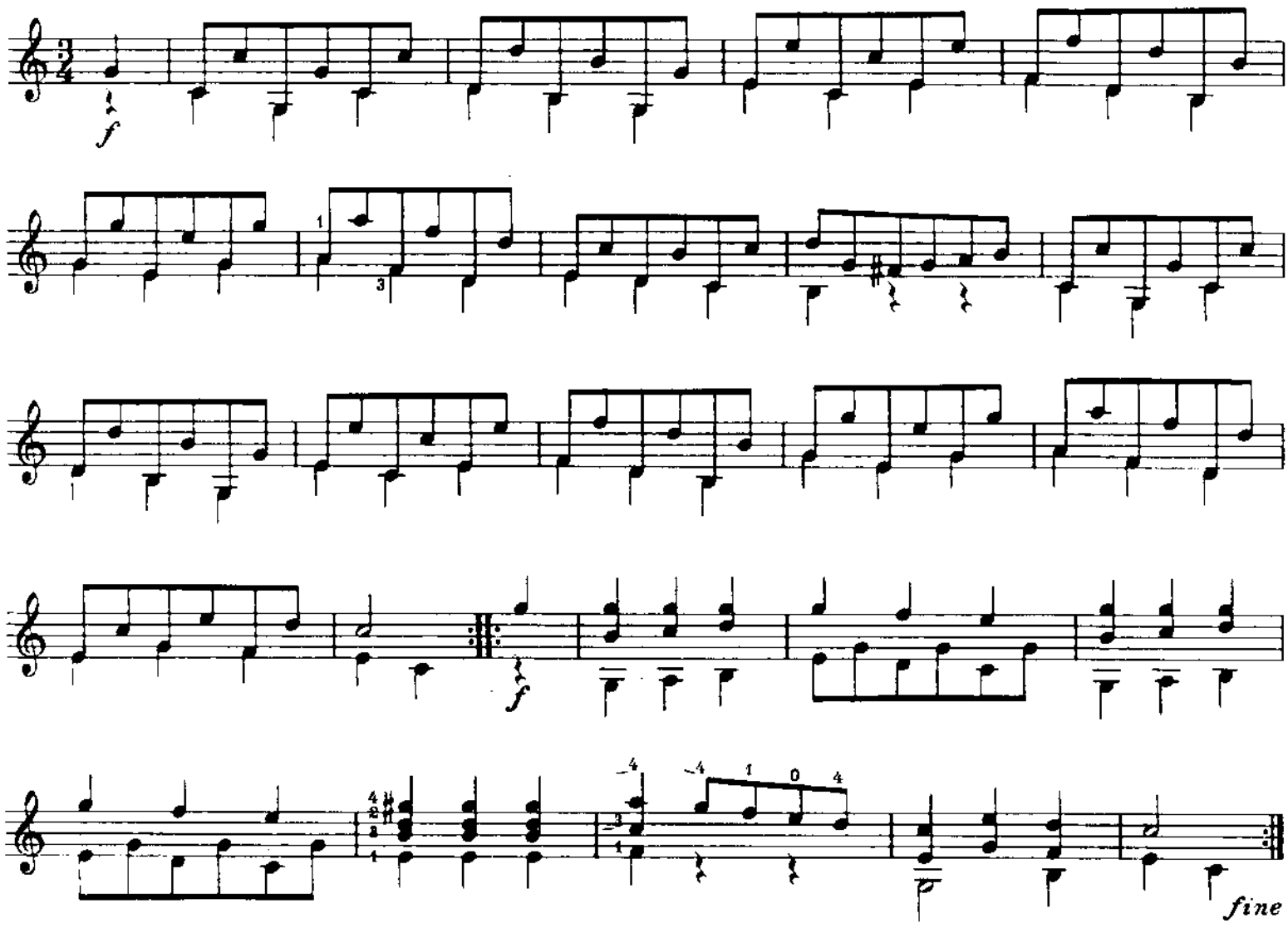

Trio

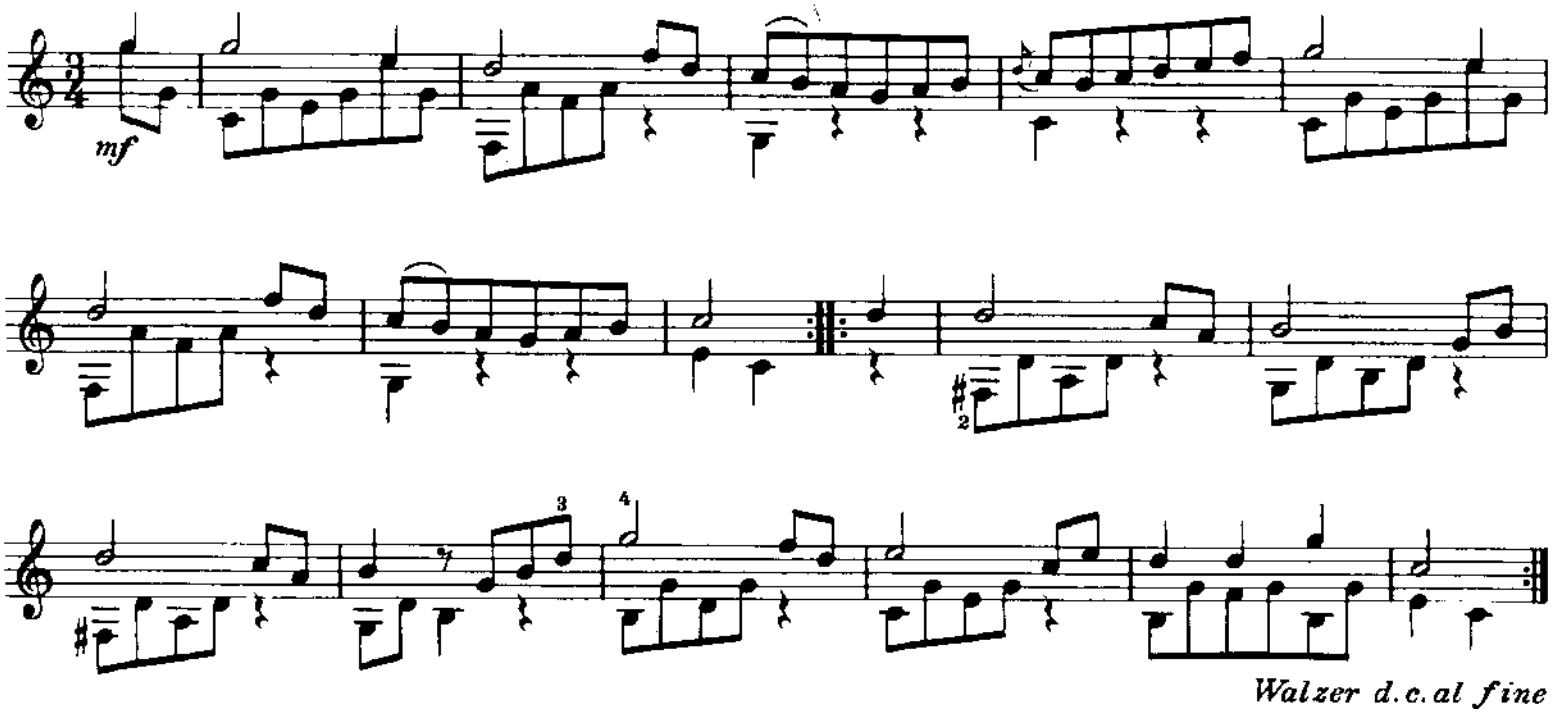

Sonatine

Mauro Giuliani
op. 71, Nr. 1

Maestoso

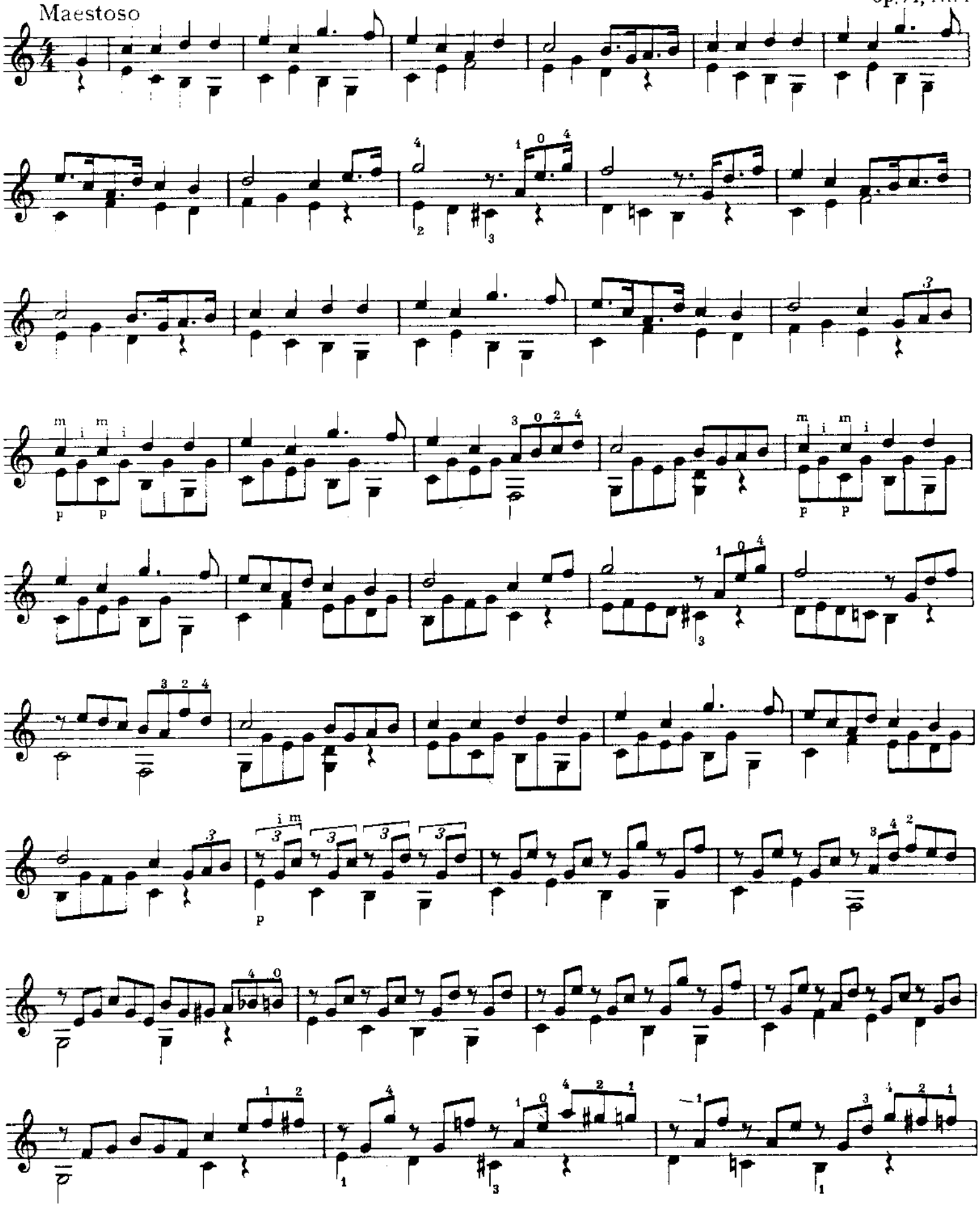

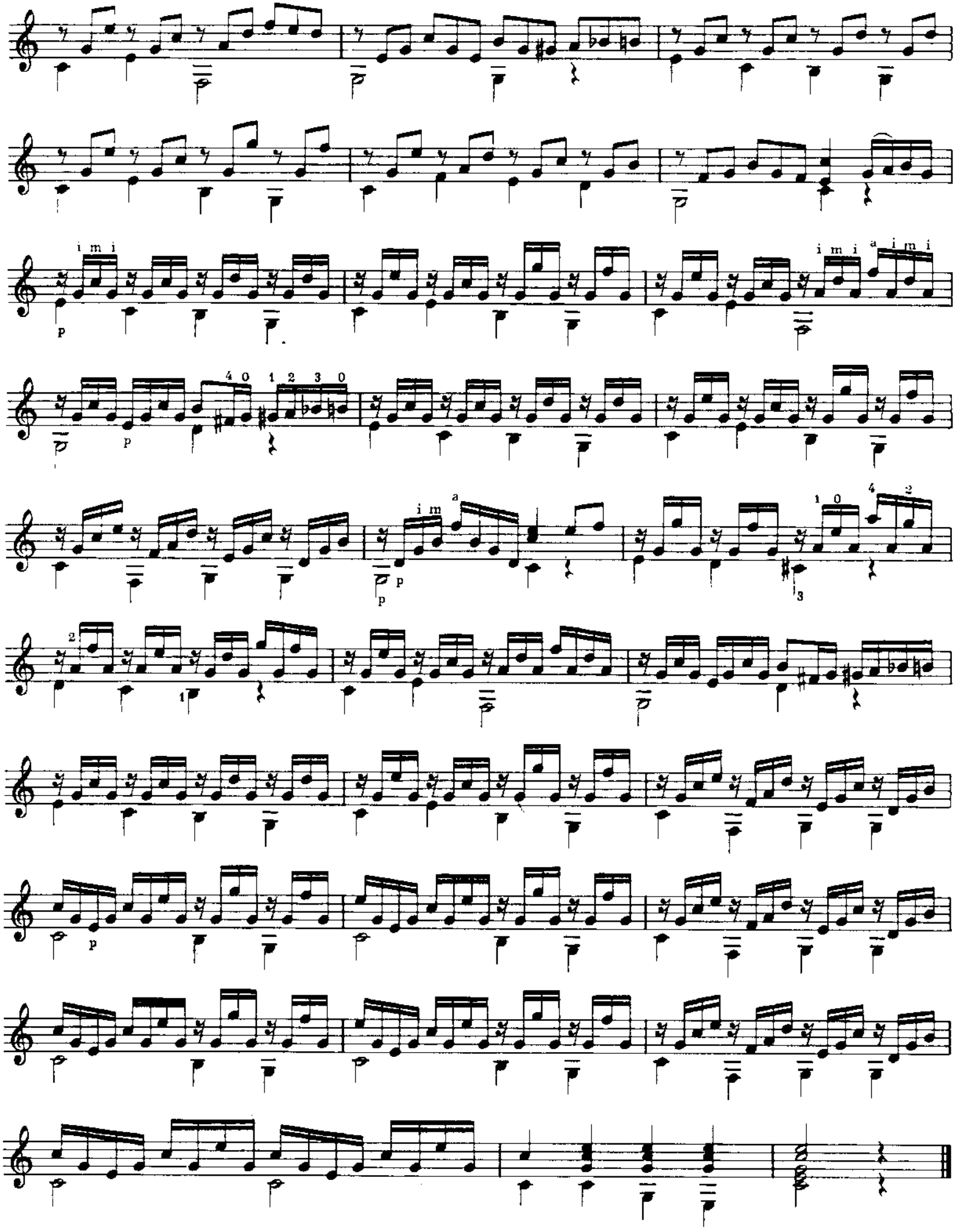

Menuetto

Allegretto

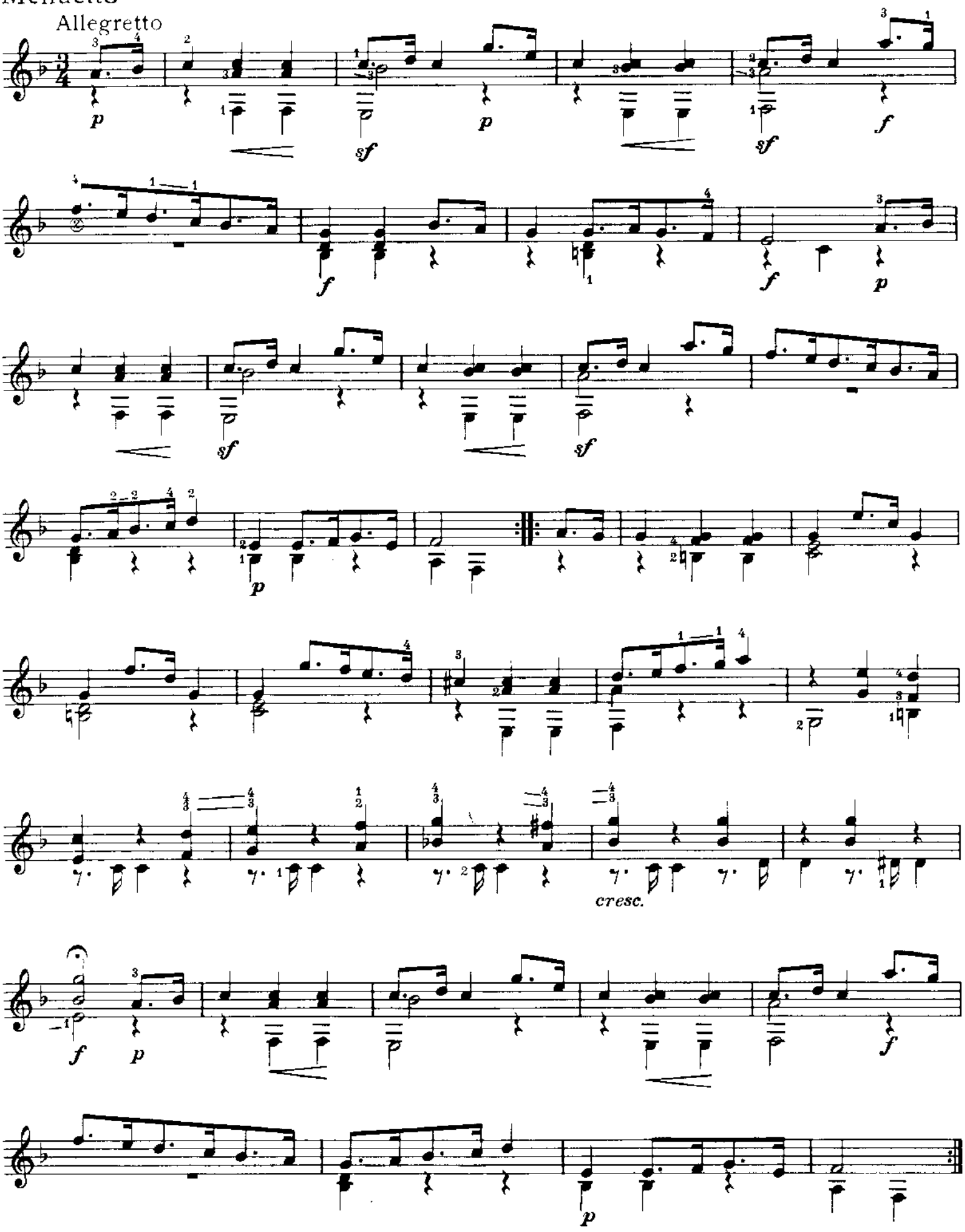

Trio

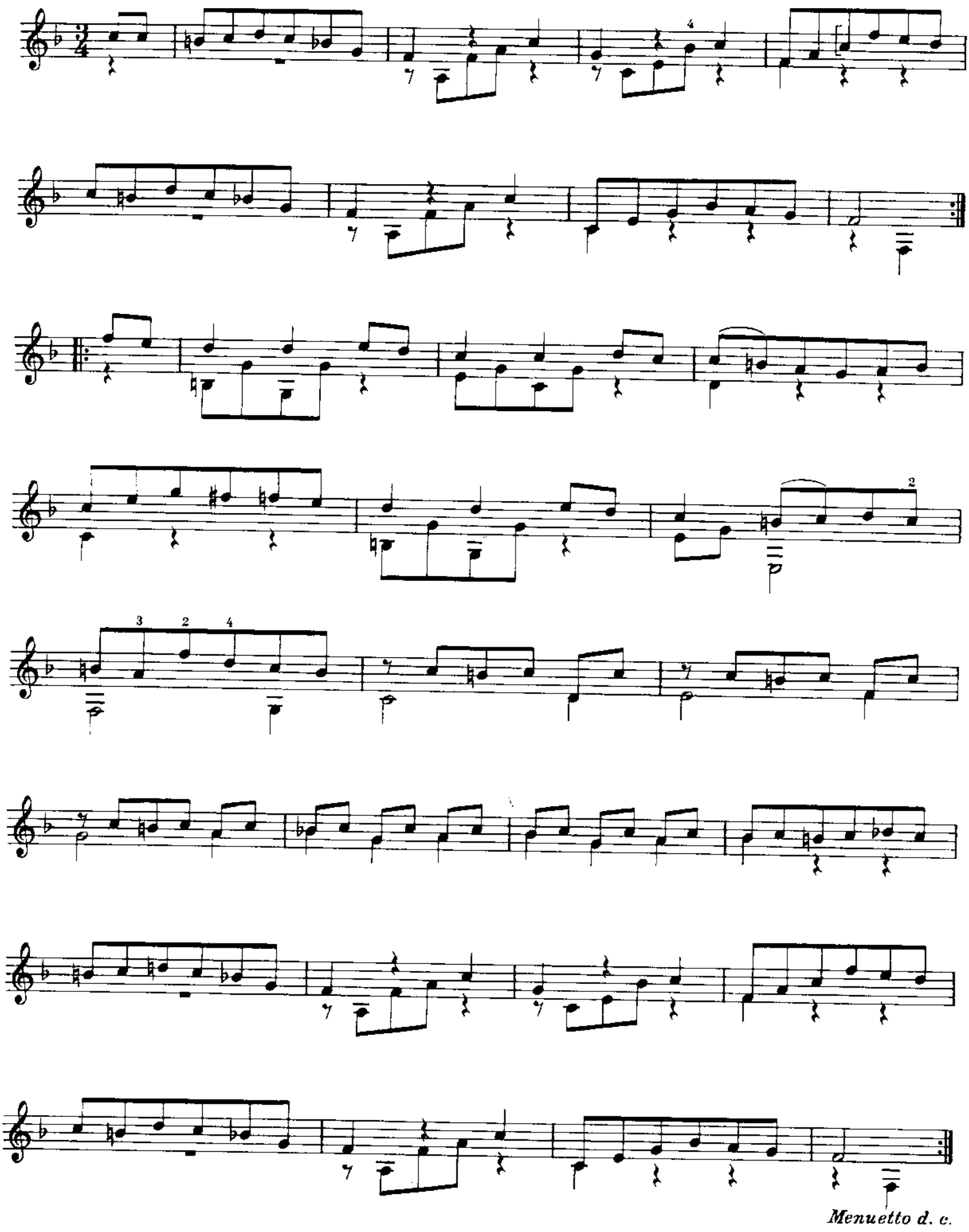

Rondo

Allegretto

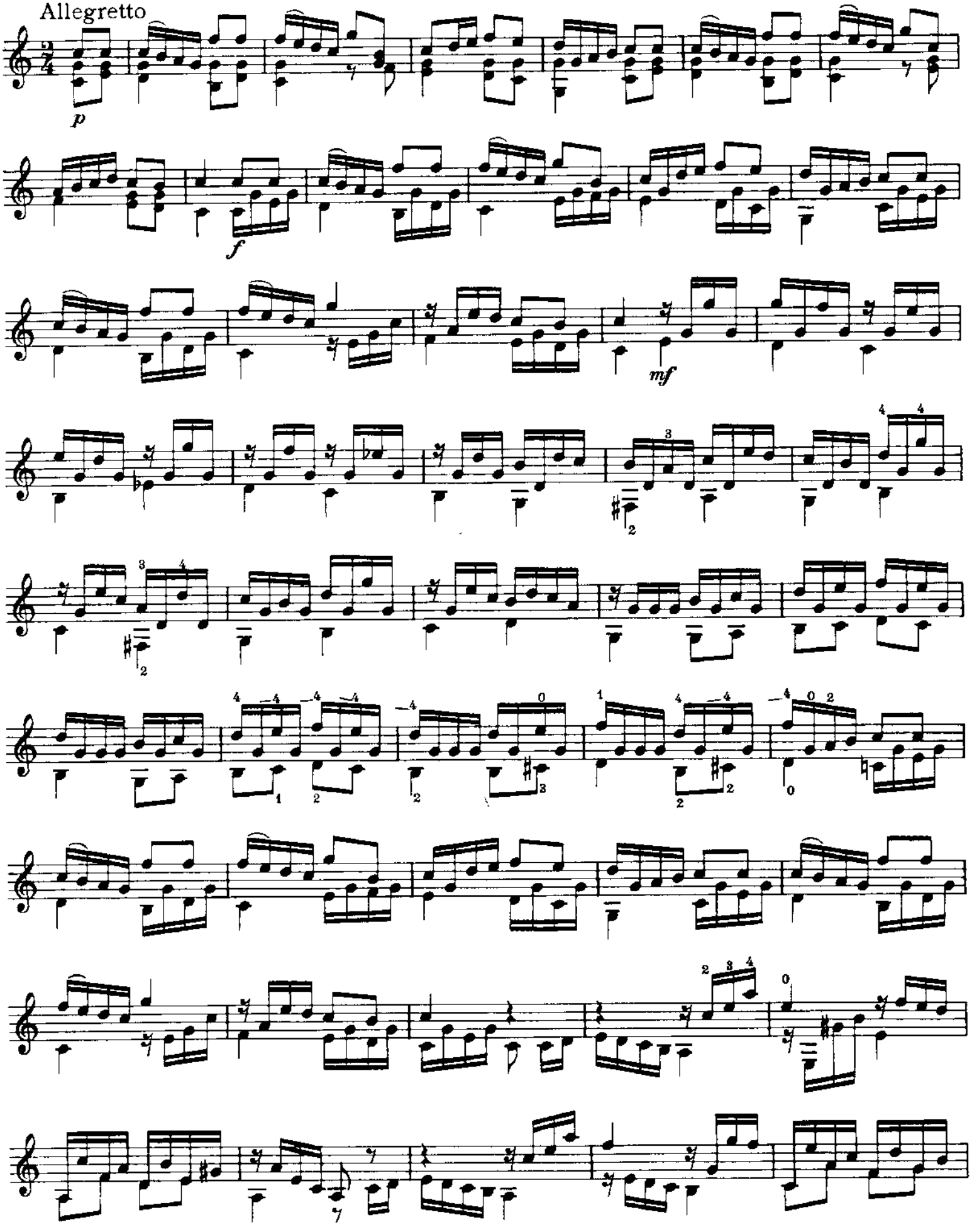

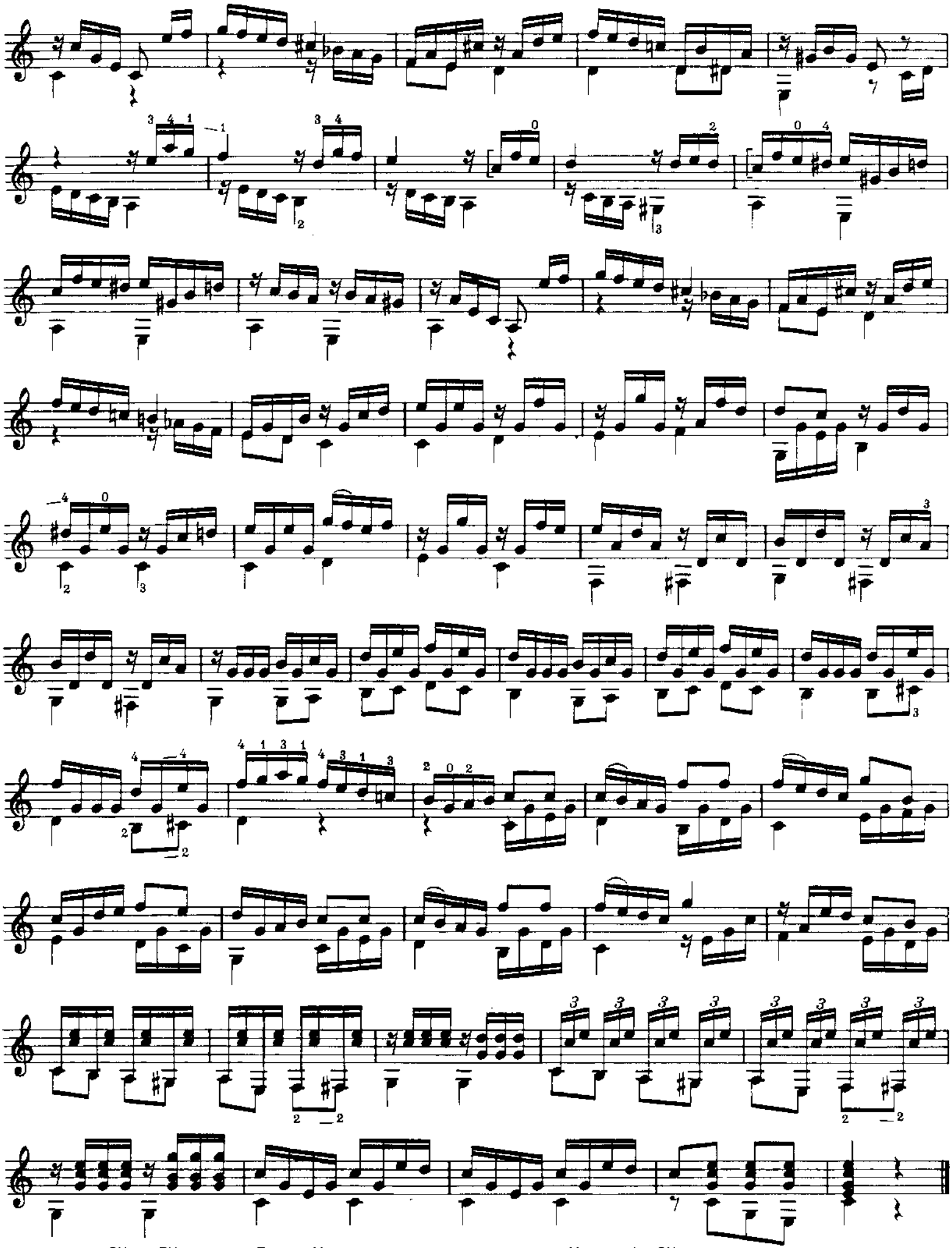

Sonatine

Mauro Giuliani
op. 71 Nr. 2

Andantino espressivo

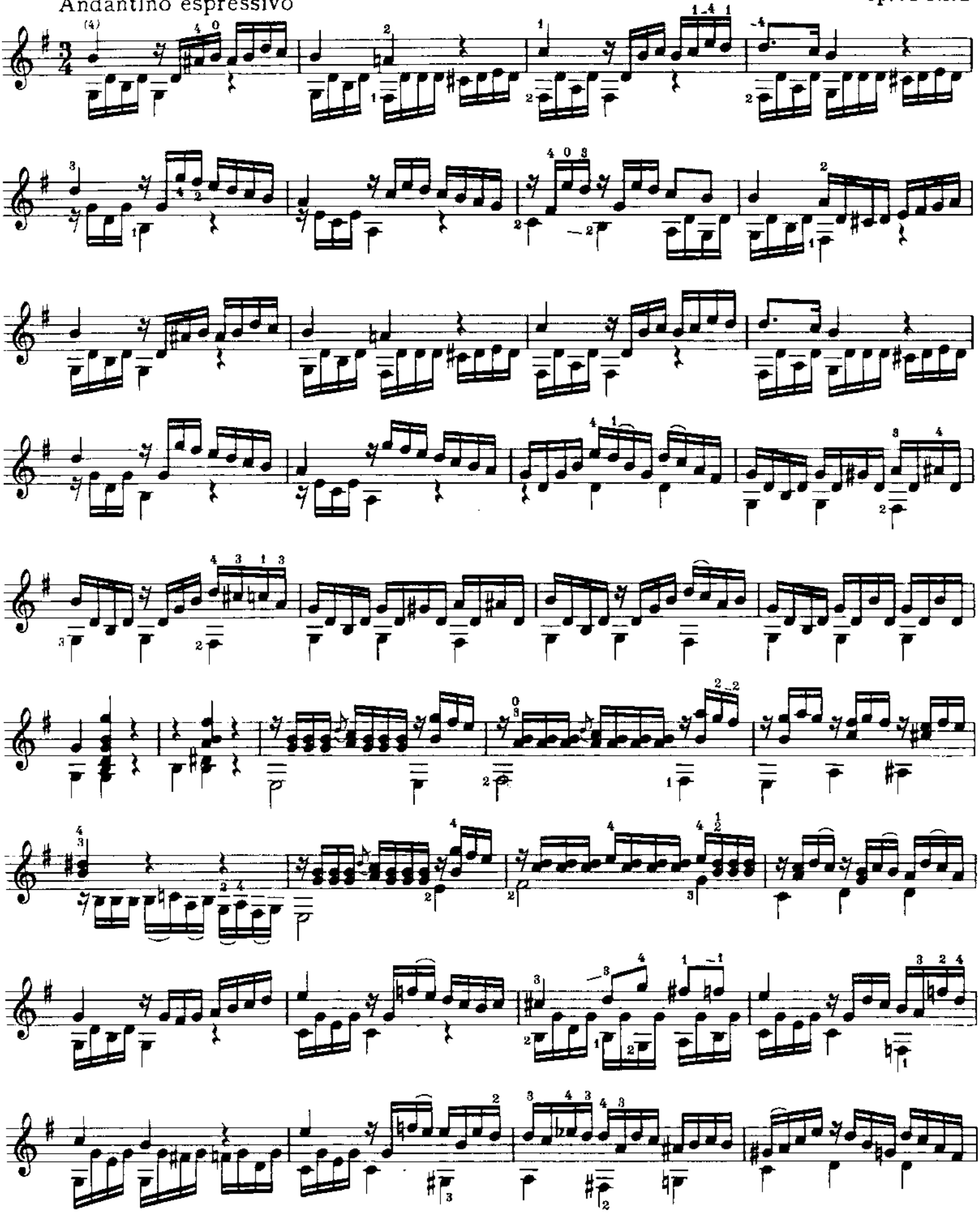

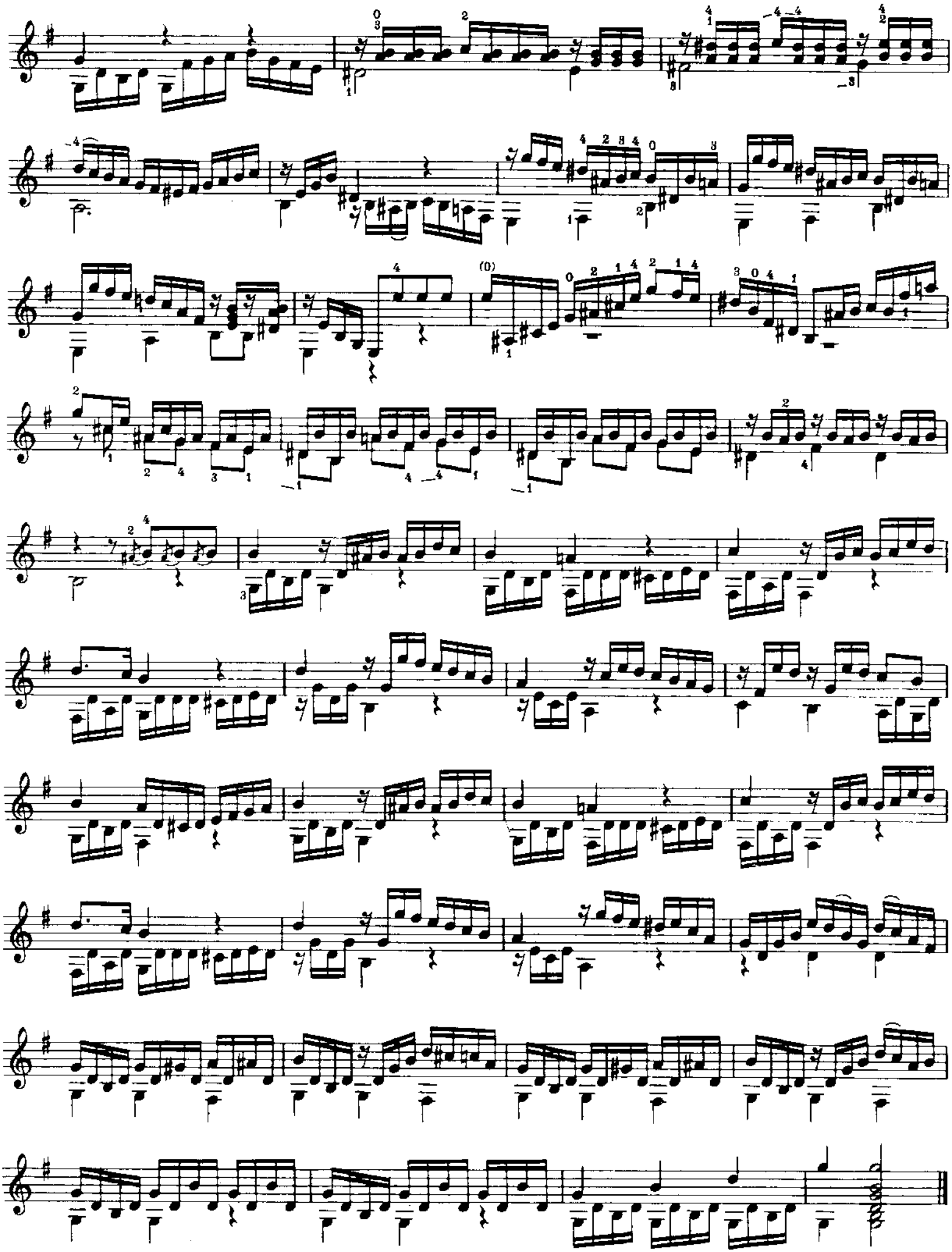

Andantino grazioso

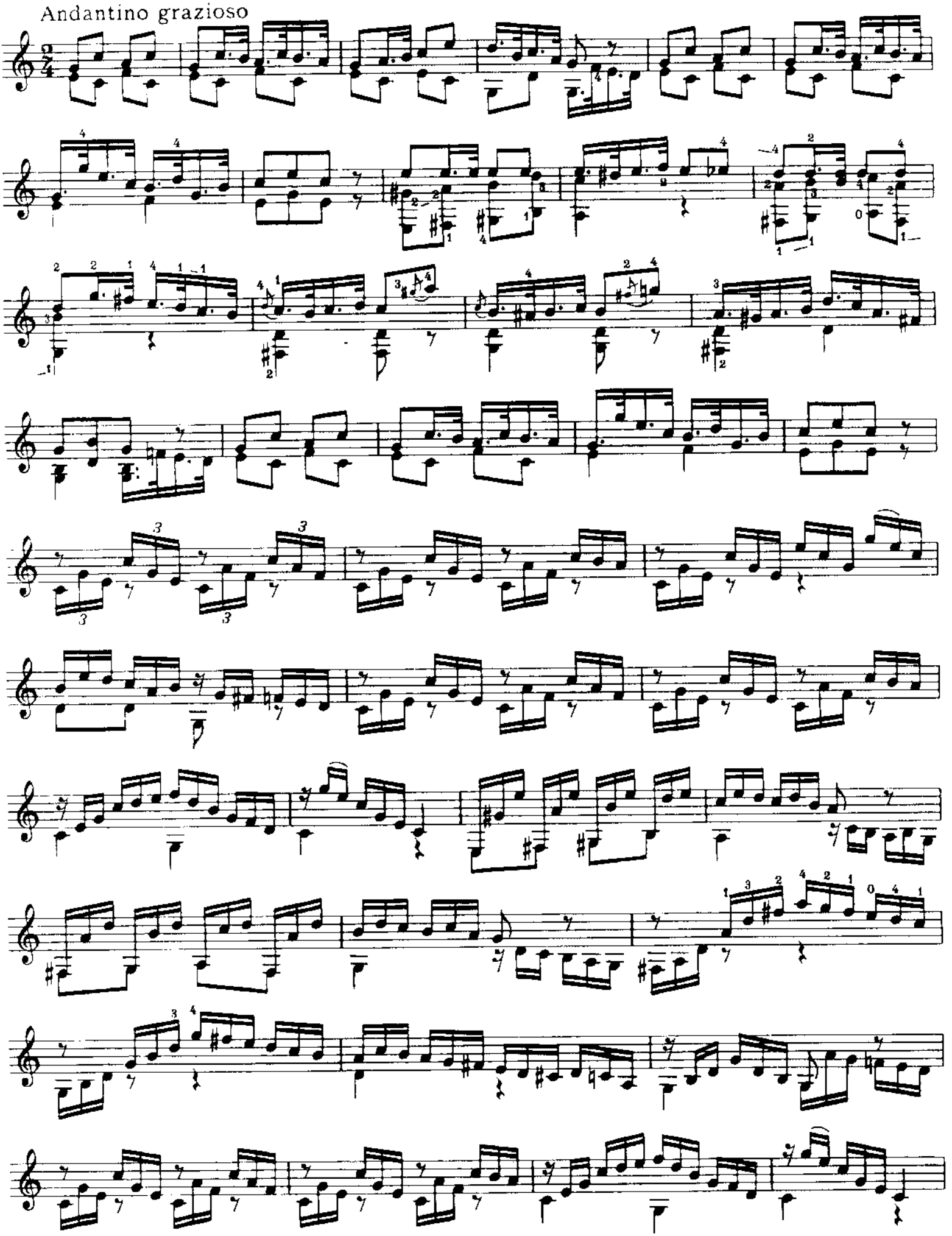

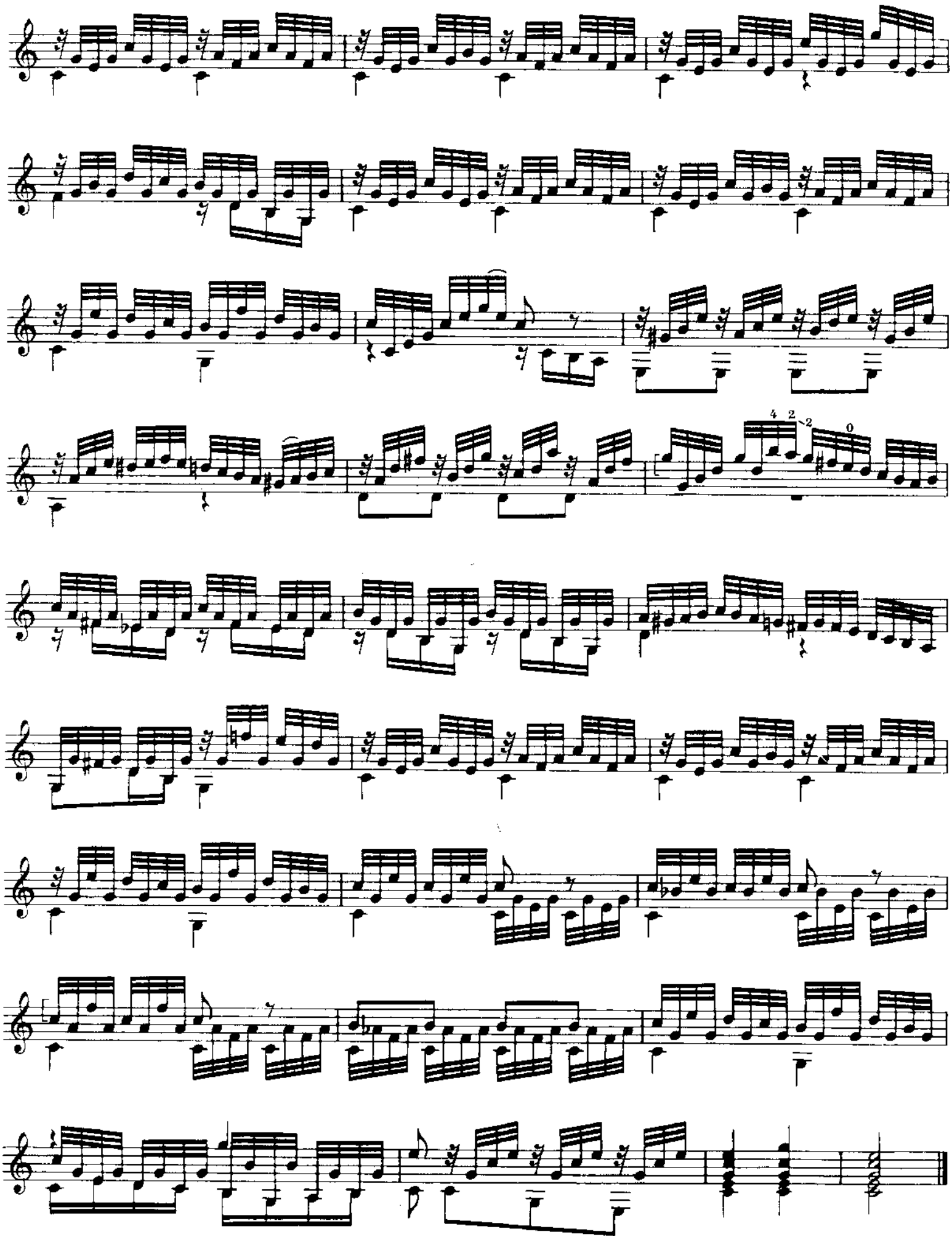

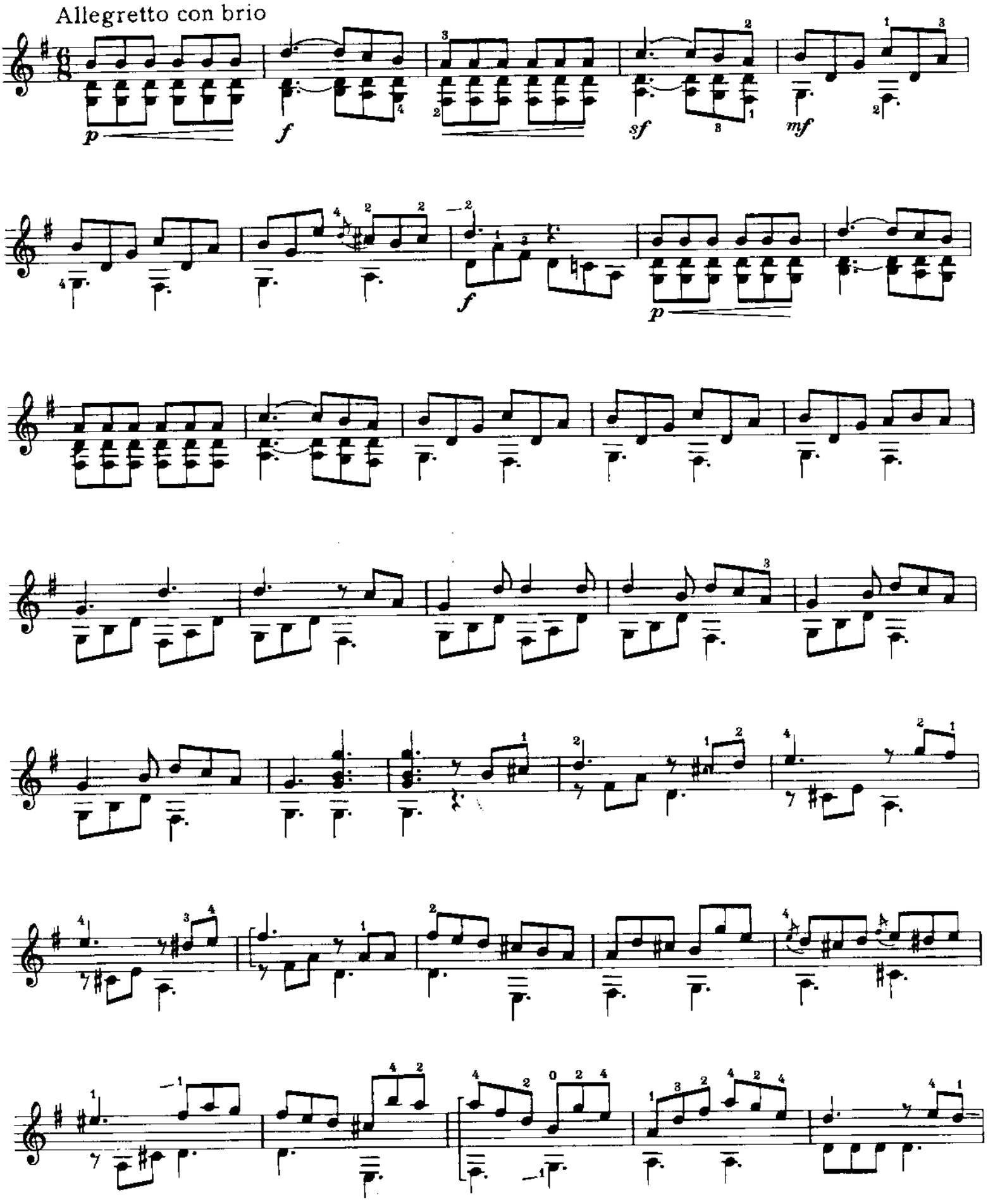
Allegretto con brio
p
f
sf
mf
f
p

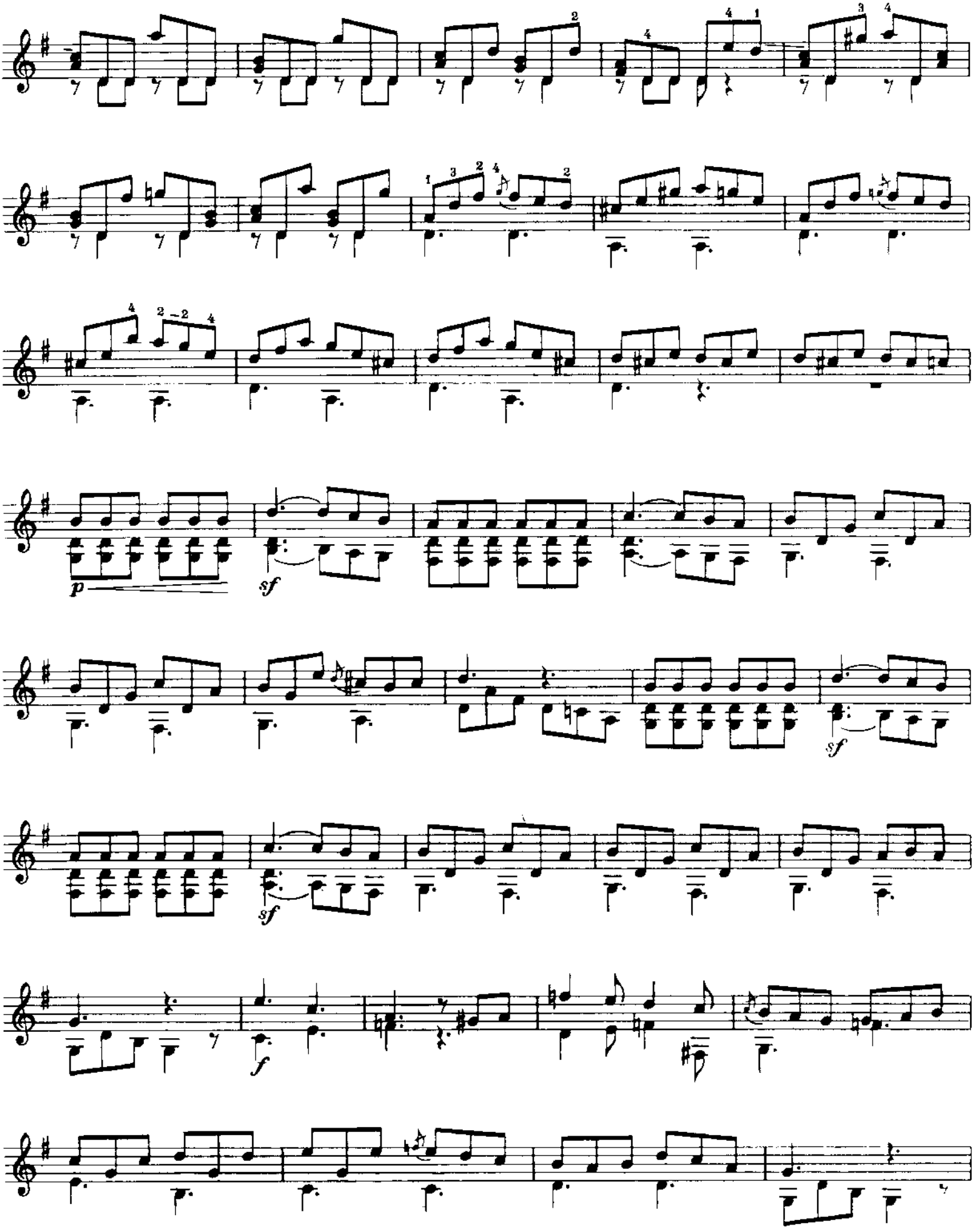
p
sf
sf
sf
f

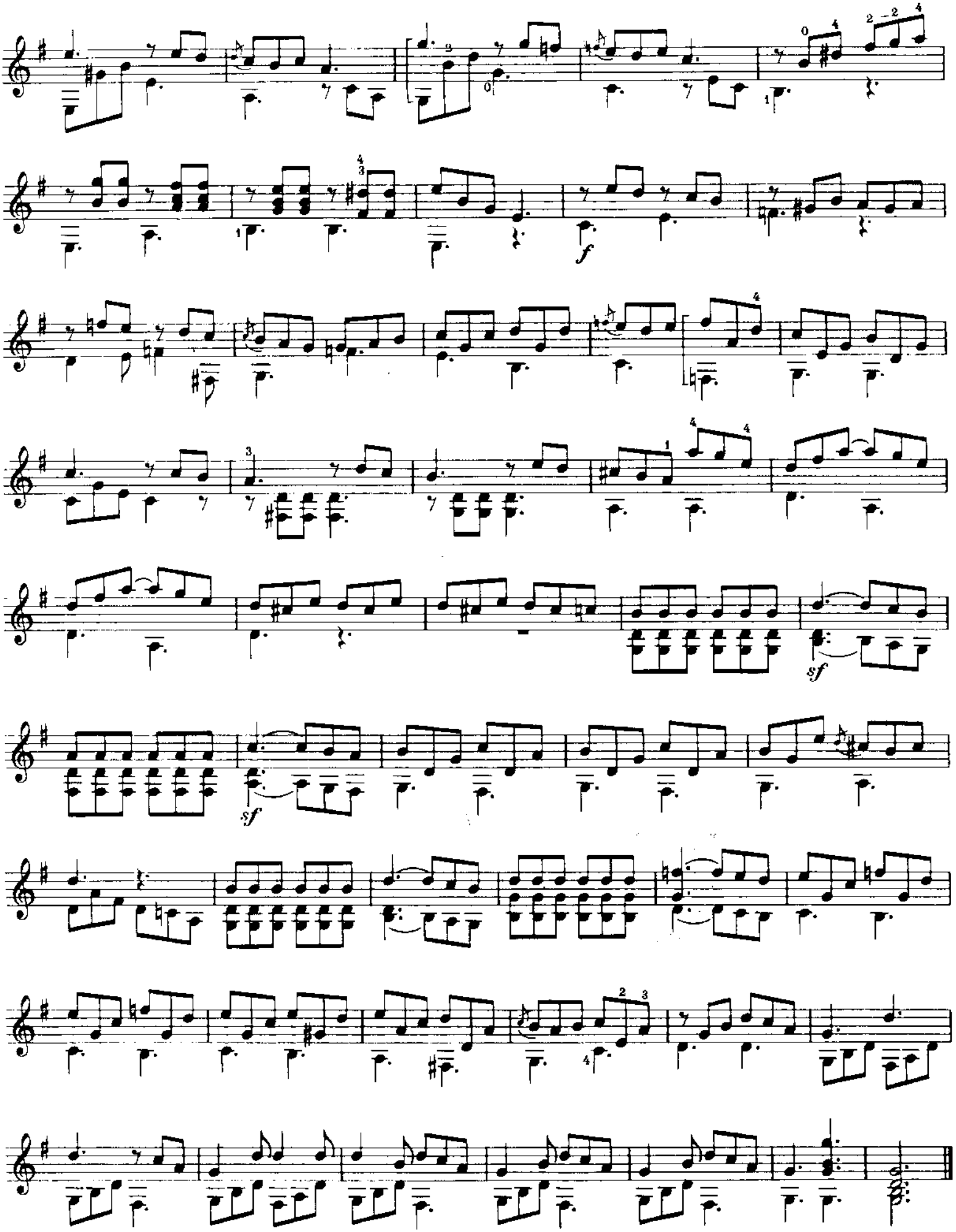
f
sf
sf

Präludium

Allegro con fuoco

Anton Diabelli
op. 103, Nr. 7

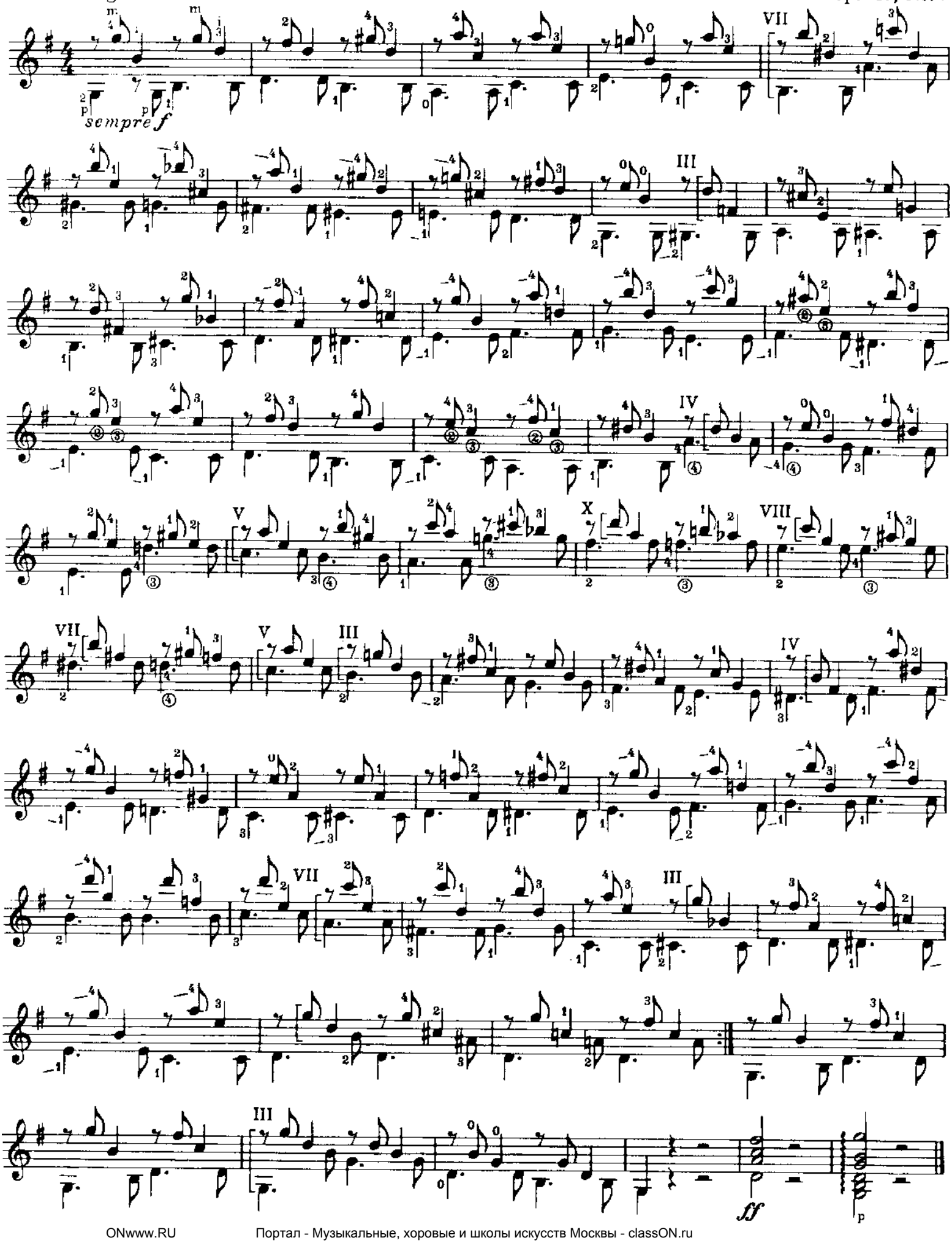

ONwww.RU Портал - Музыкальные, хоровые и школы искусств Москвы - classON.ru

Präludium

Anton Diabelli
op.103, Nr.1

Allegro molto

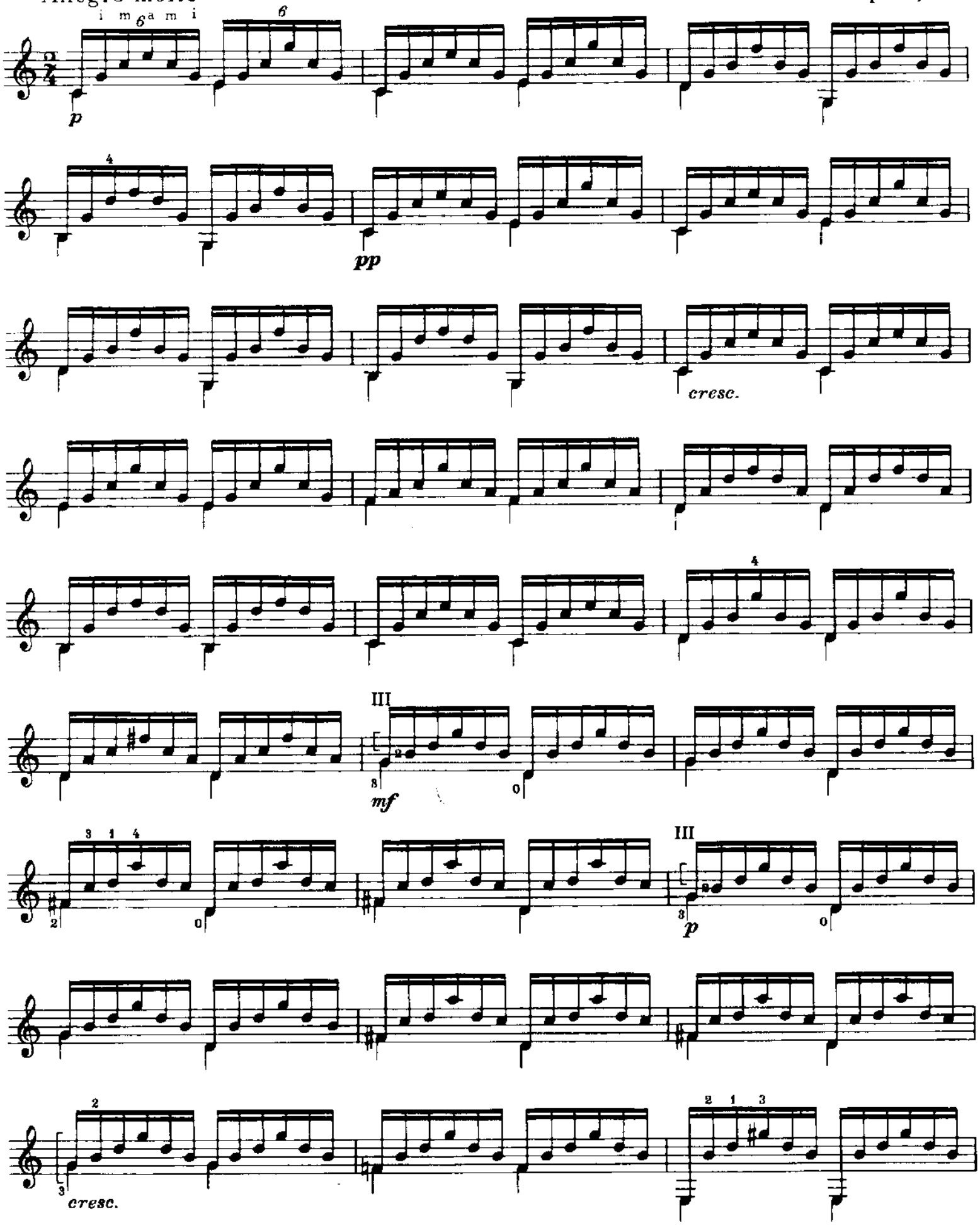

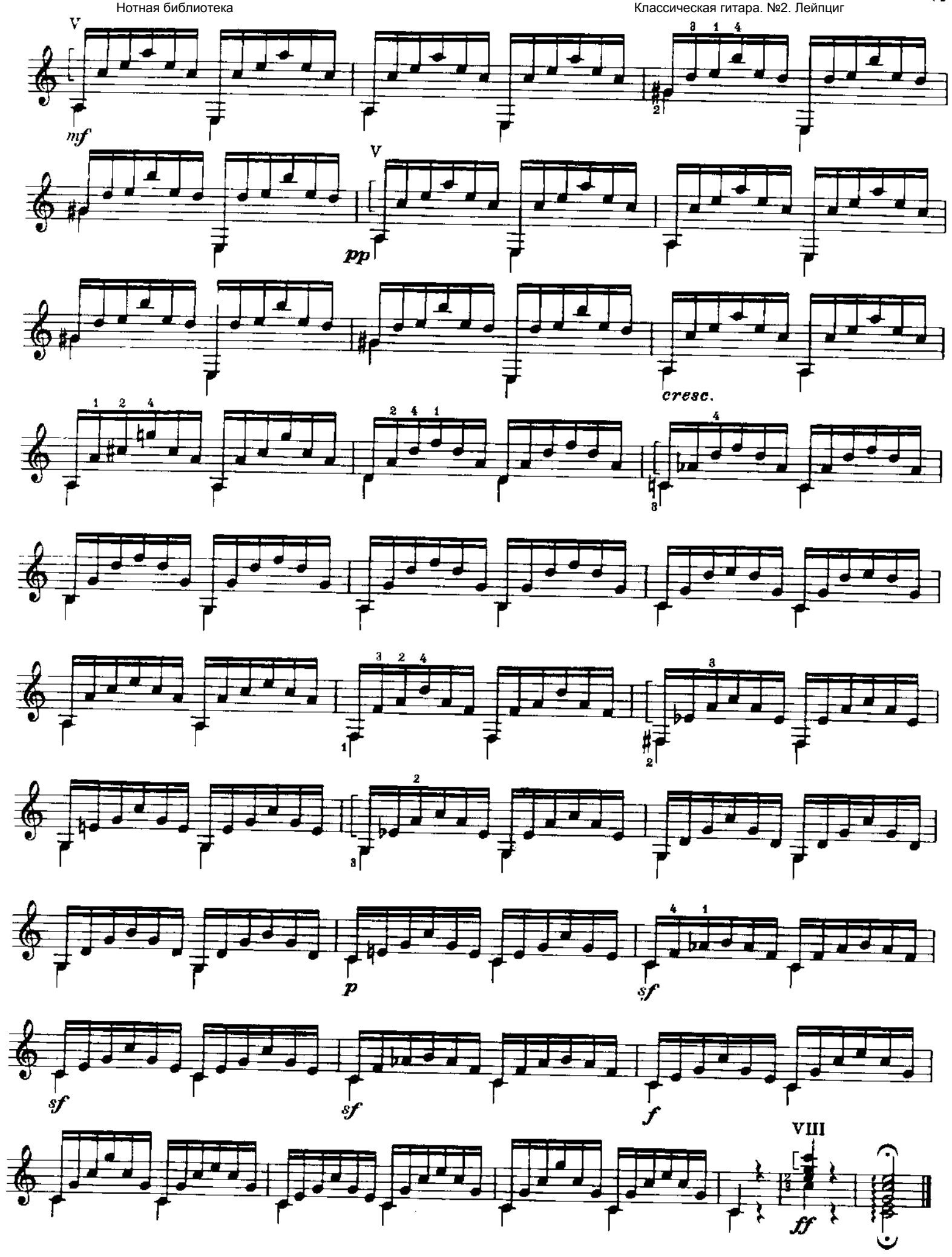
V
mf
V
pp
cresc.
p
sf
sf
f
VIII
ff

Präludium (Capriccio)

Anton Diabelli
op. 103, Nr. 2

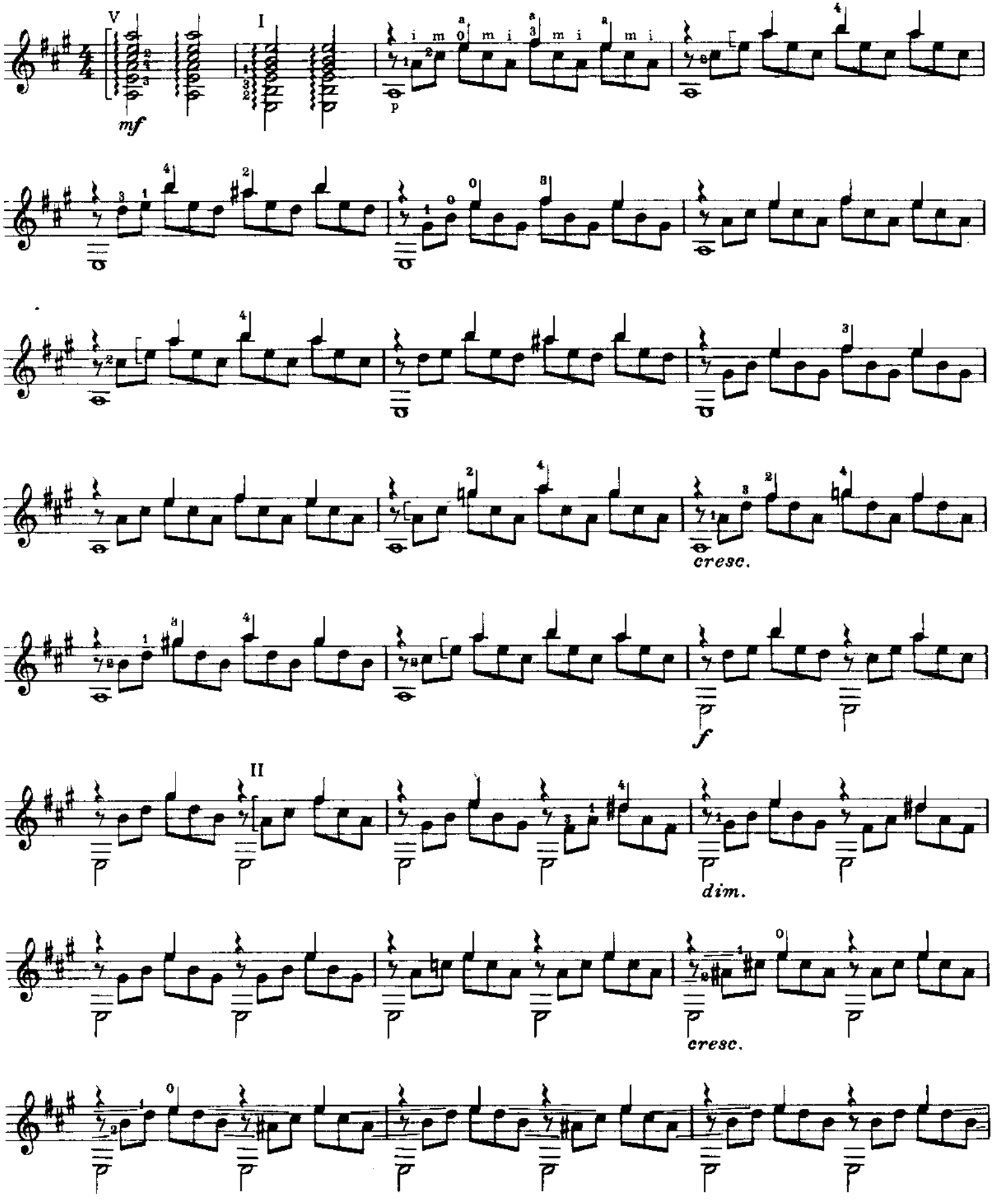

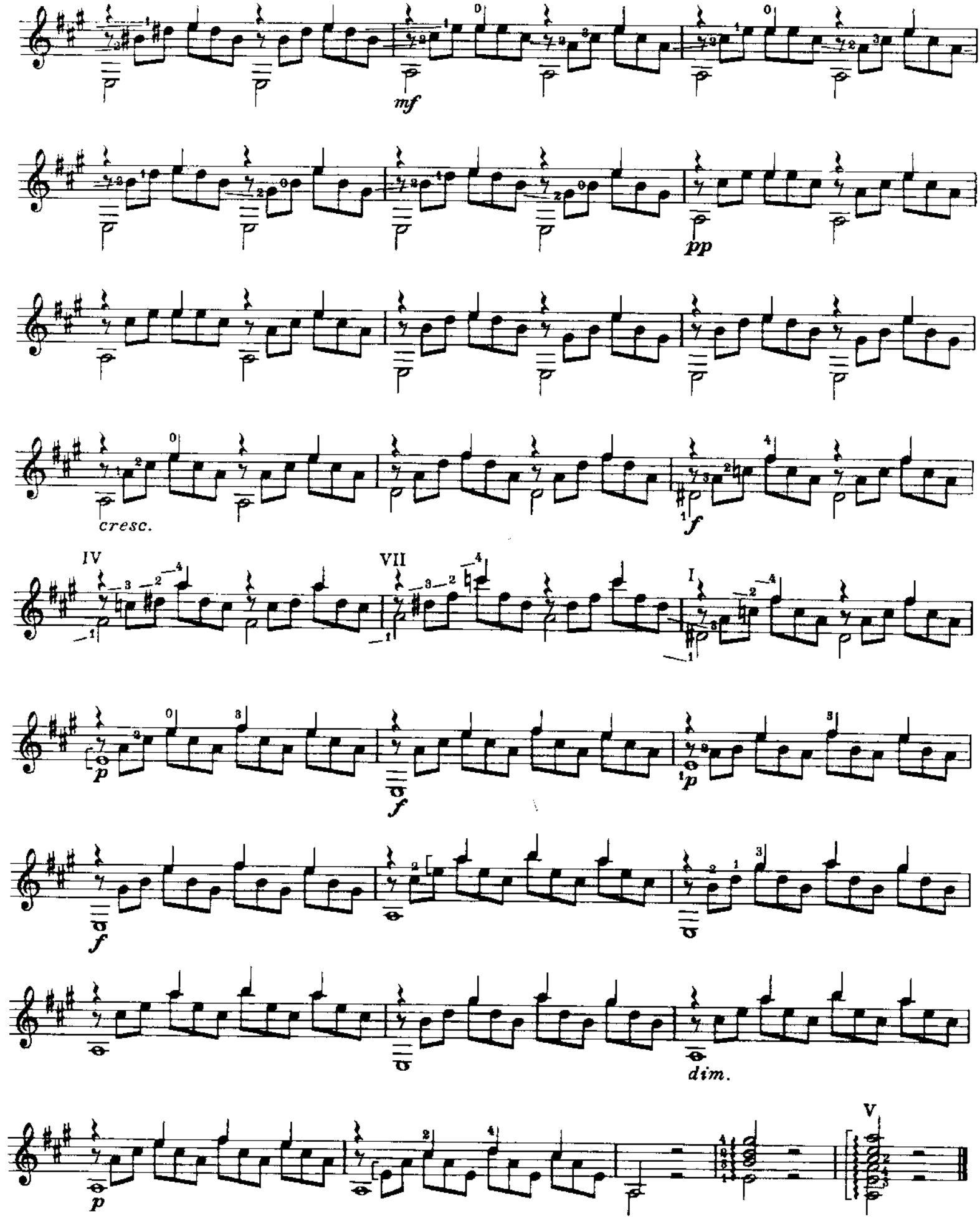
mf
pp
cresc.
f
IV
VII
I
p
f
dim.
V

Sonate

Anton Diabelli

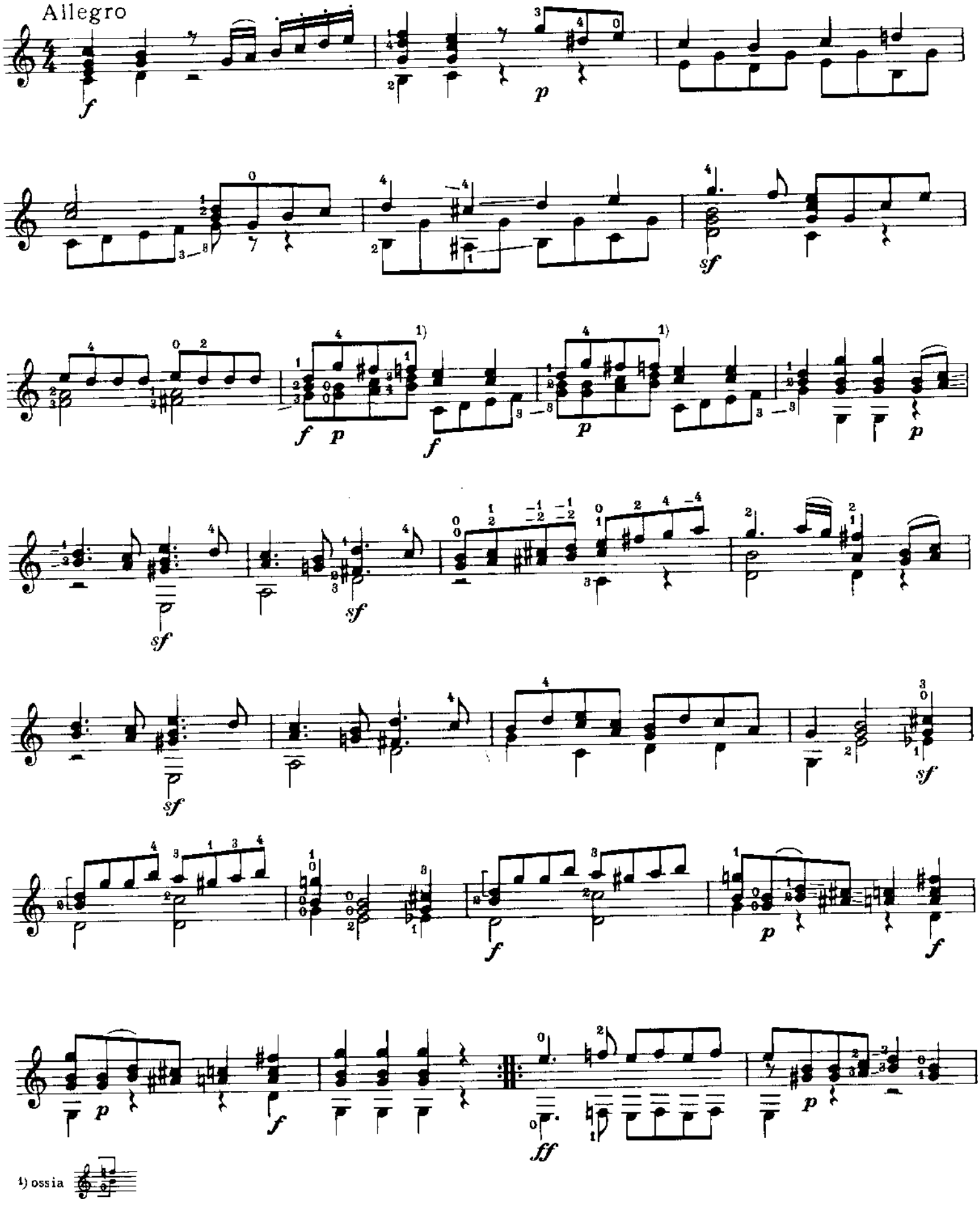

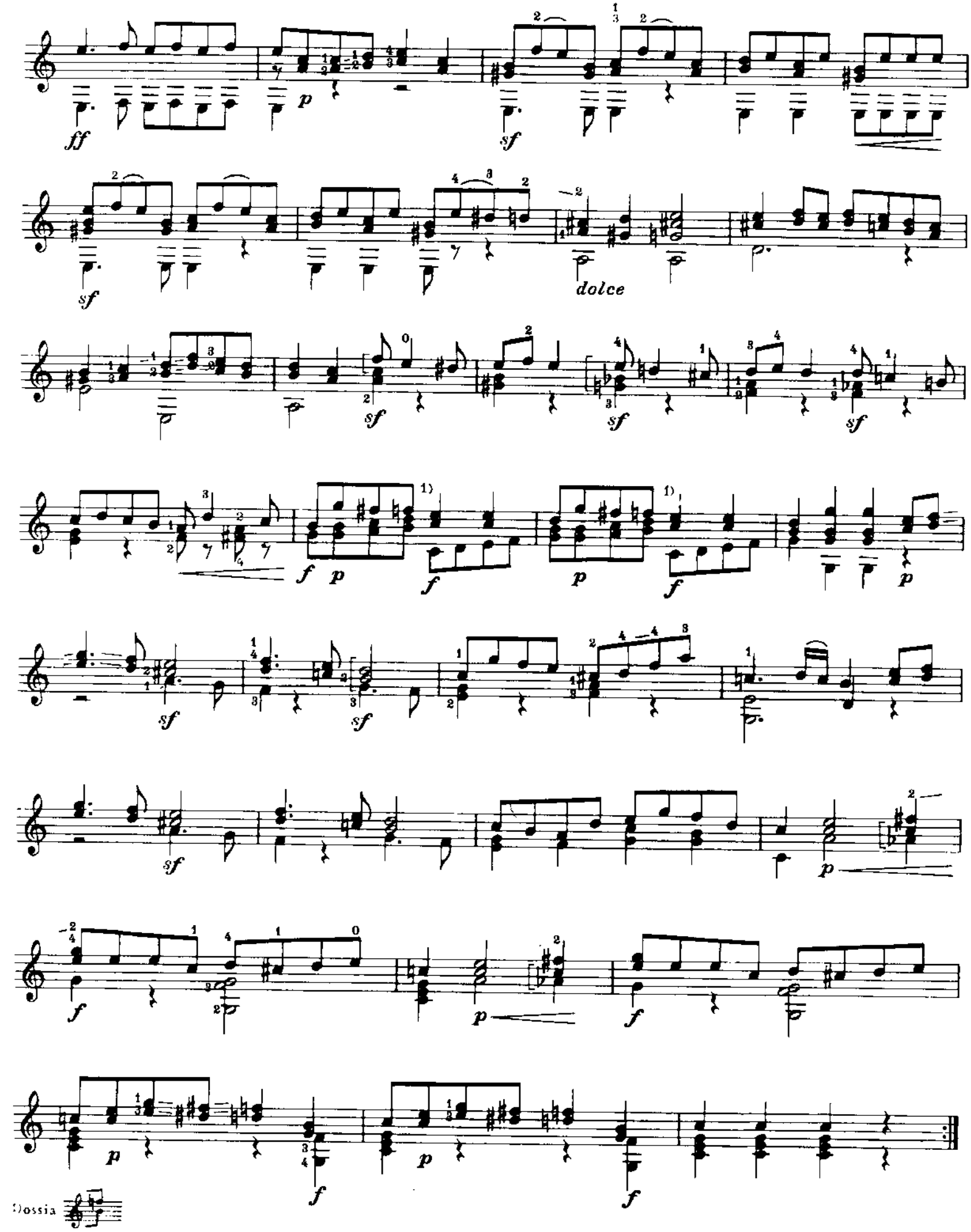
ff
p
sf
dolce
f
1)
Dossia

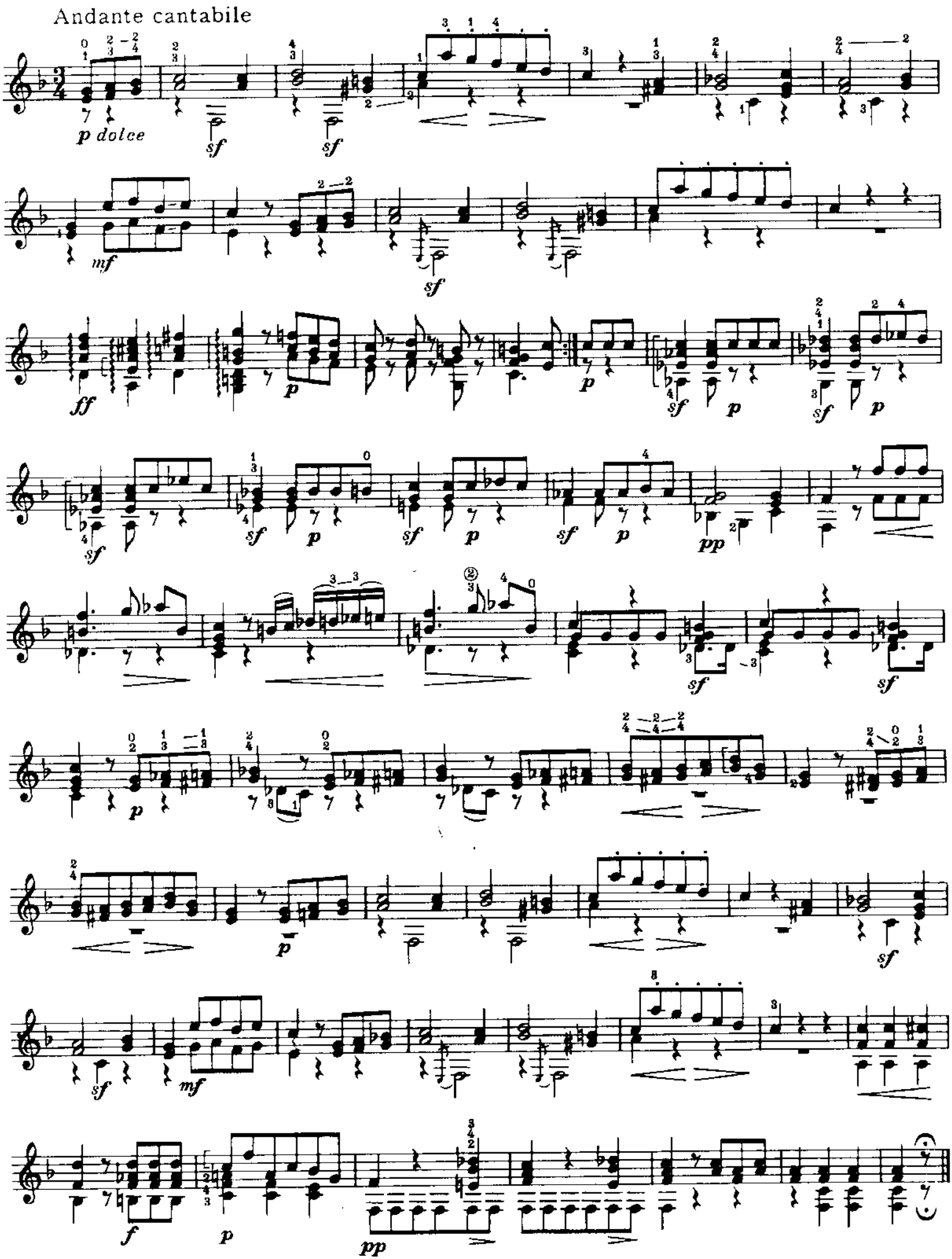
Andante cantabile
p dolce
sf
sf
mf
sf
ff
p
p
sf
p
sf
p
sf
p
sf
p
sf
pp
sf
sf
p
p
sf
mf
f
p
pp

Menuett

Allegro

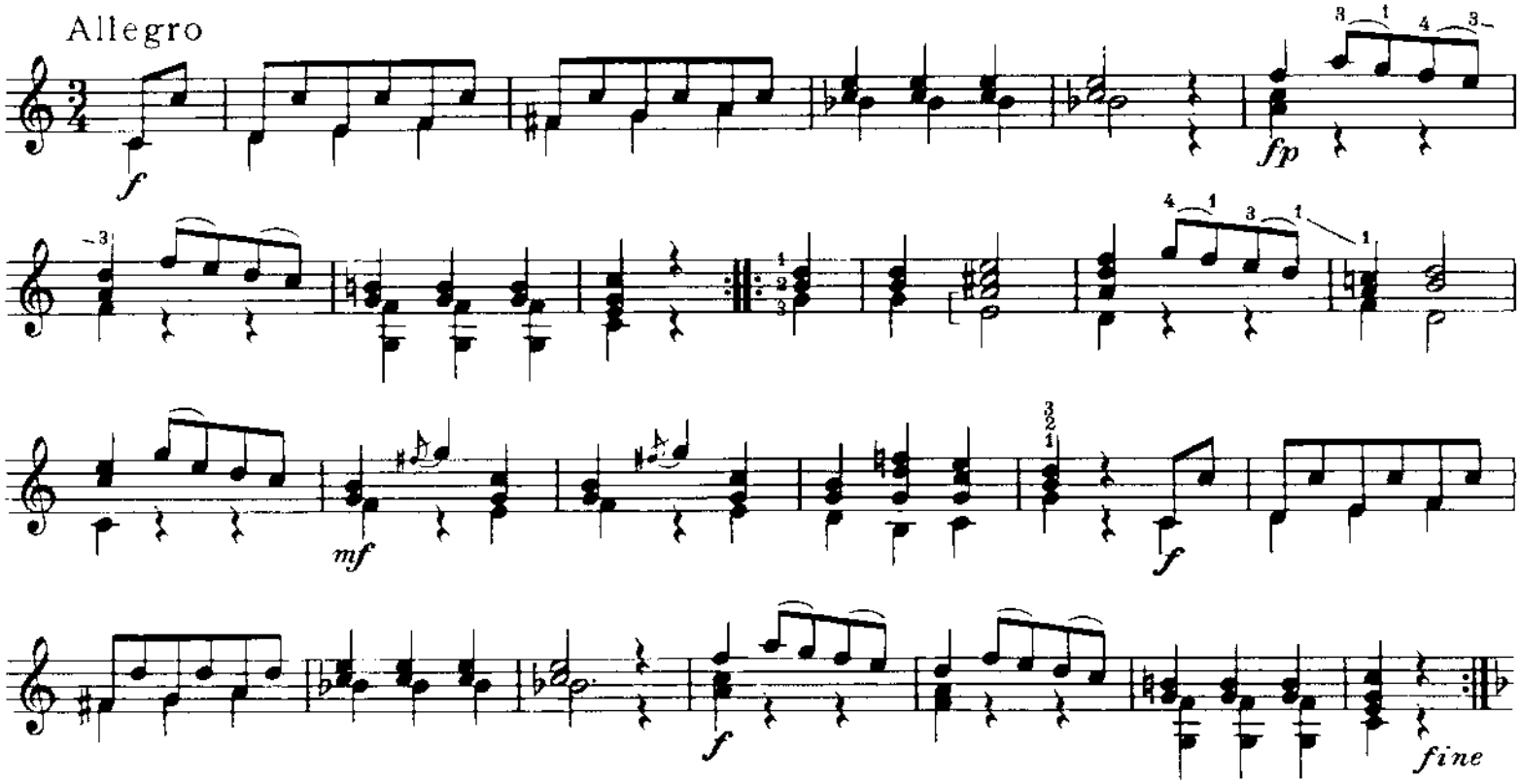

Trio

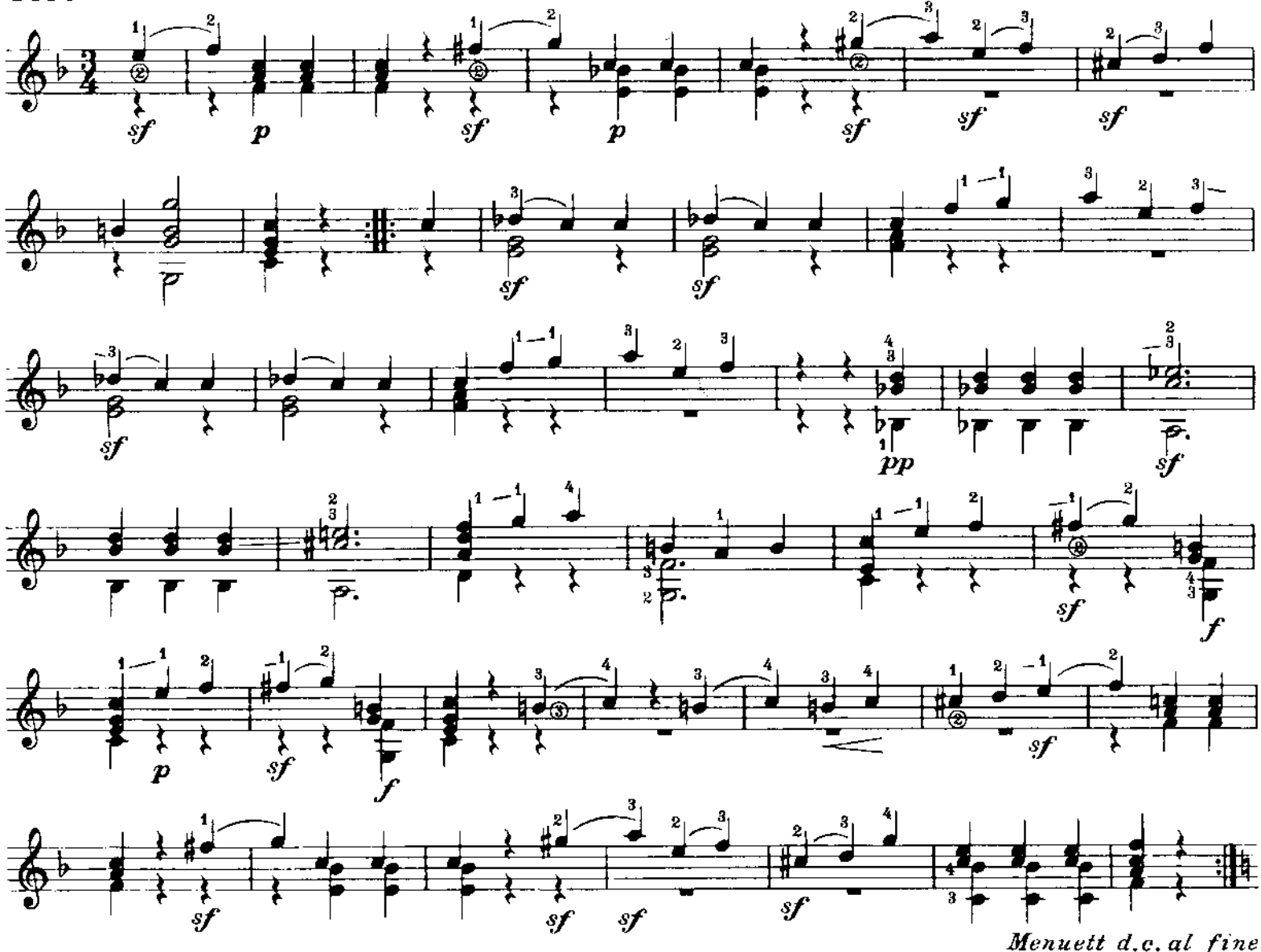

Rondo

Allegretto

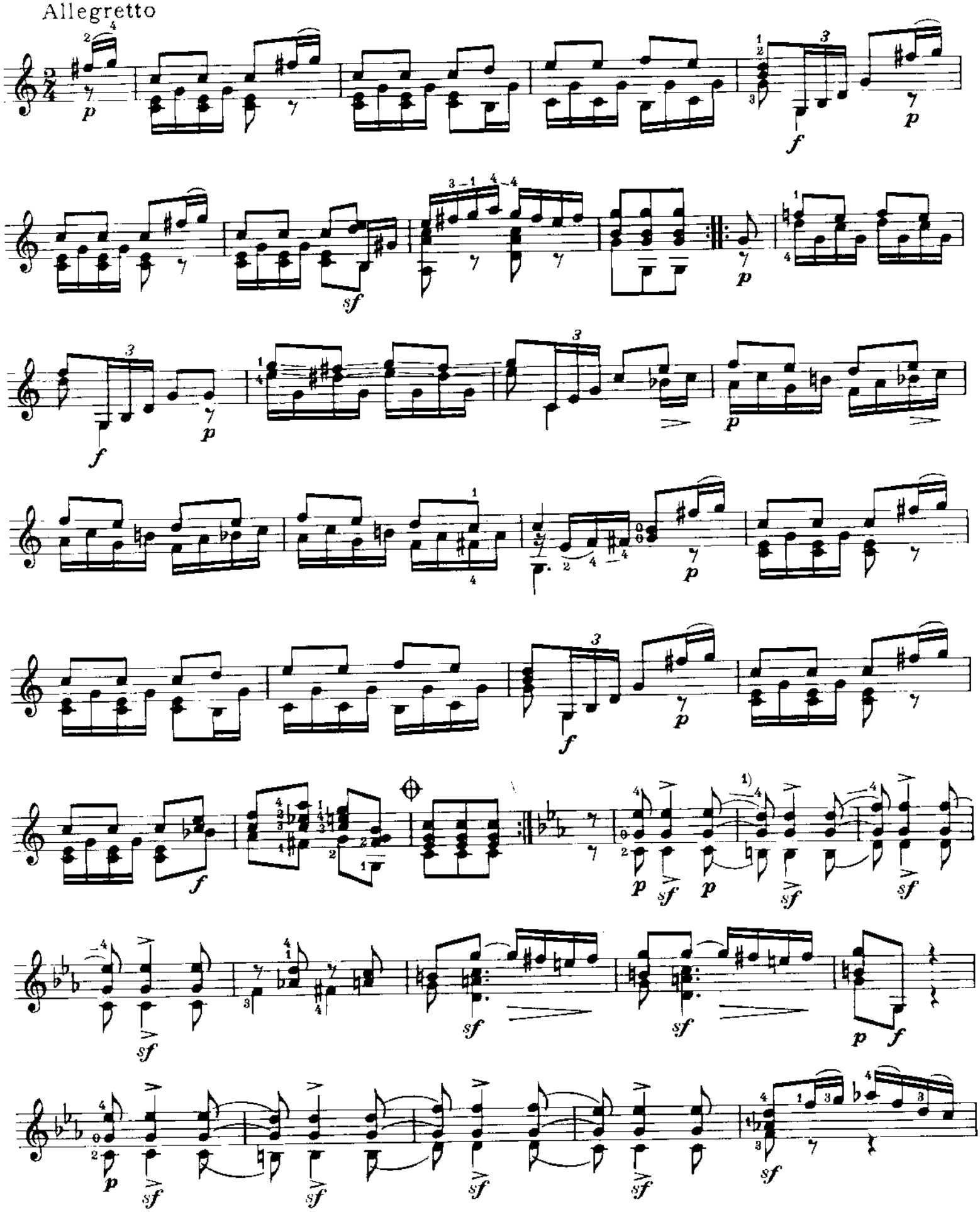

1) „unechtes Legato" / *"false legato"*

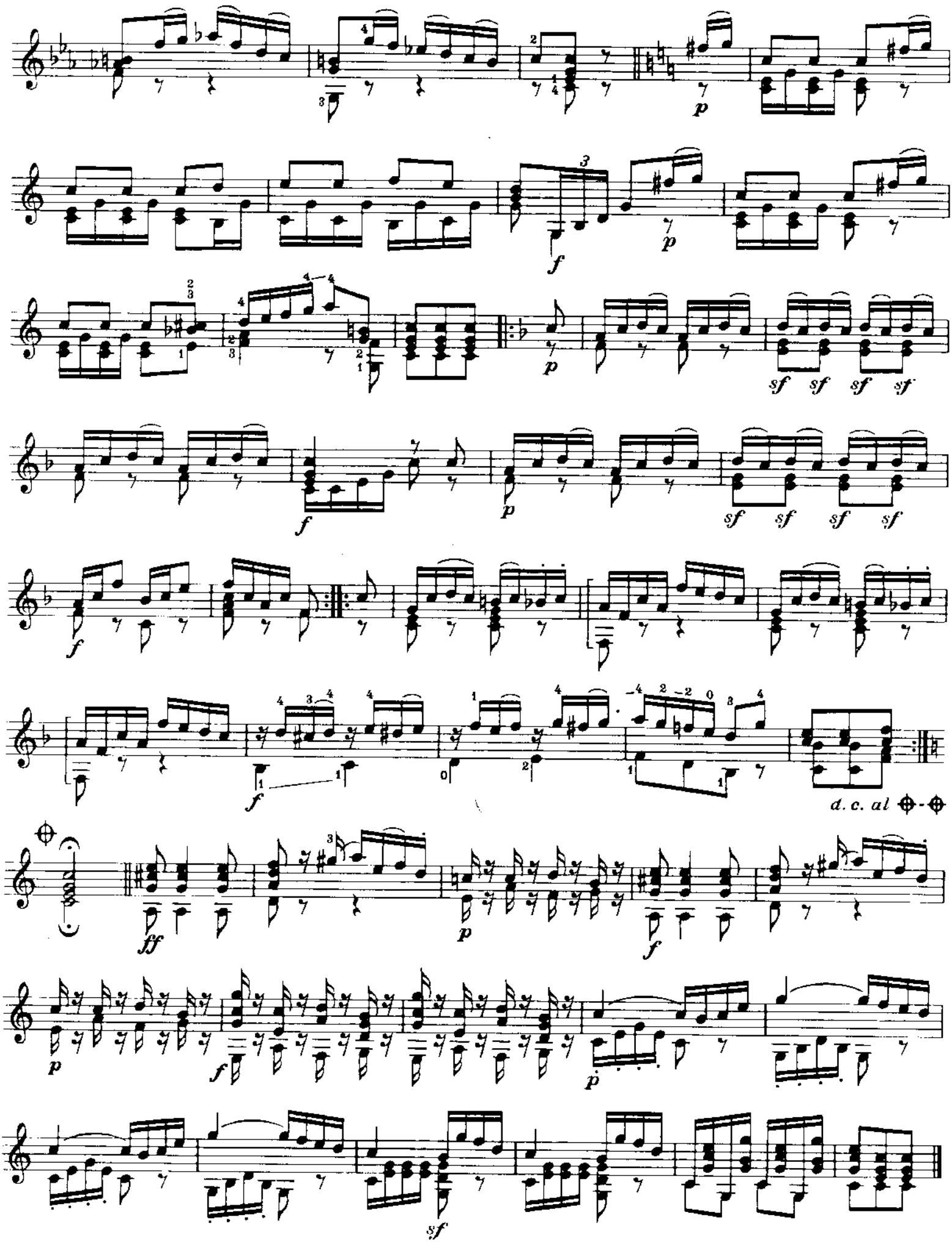
d. c. al

Sonate

Allegro risoluto

Anton Diabelli

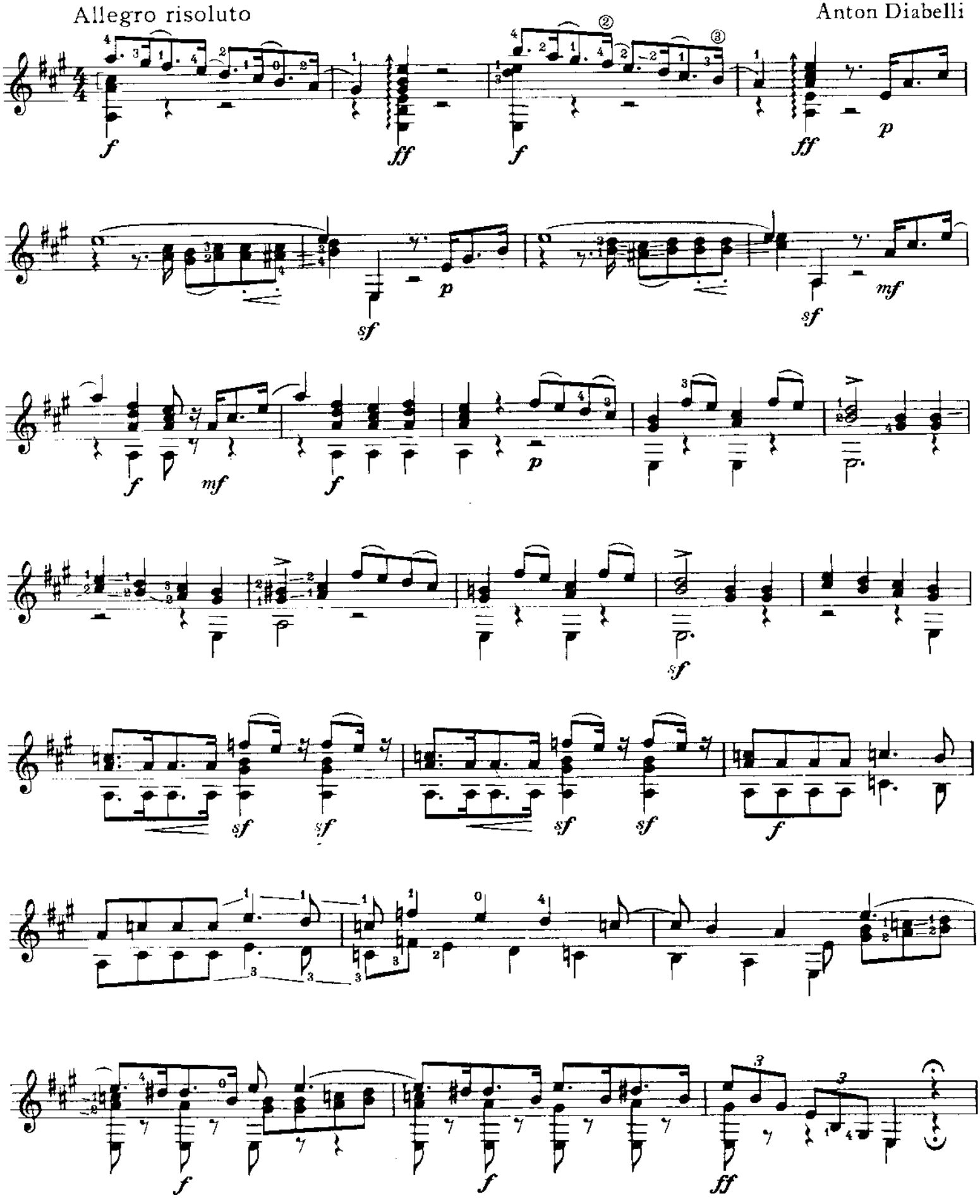

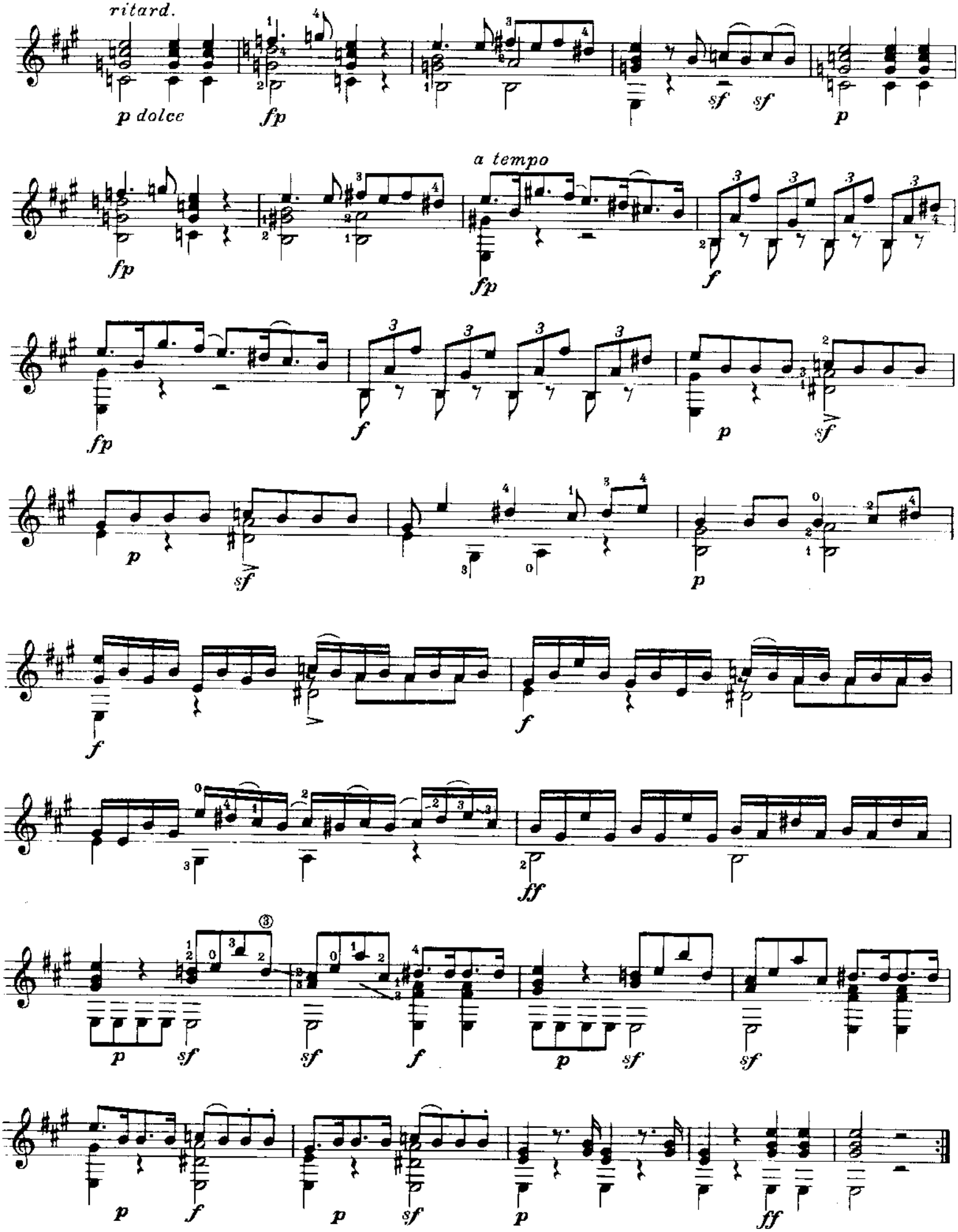
ritard.
p dolce
fp
sf
sf
p
a tempo
fp
fp
f
fp
f
p
sf
p
sf
p
f
f
ff
p
sf
sf
f
p
sf
sf
p
f
p
sf
p
ff

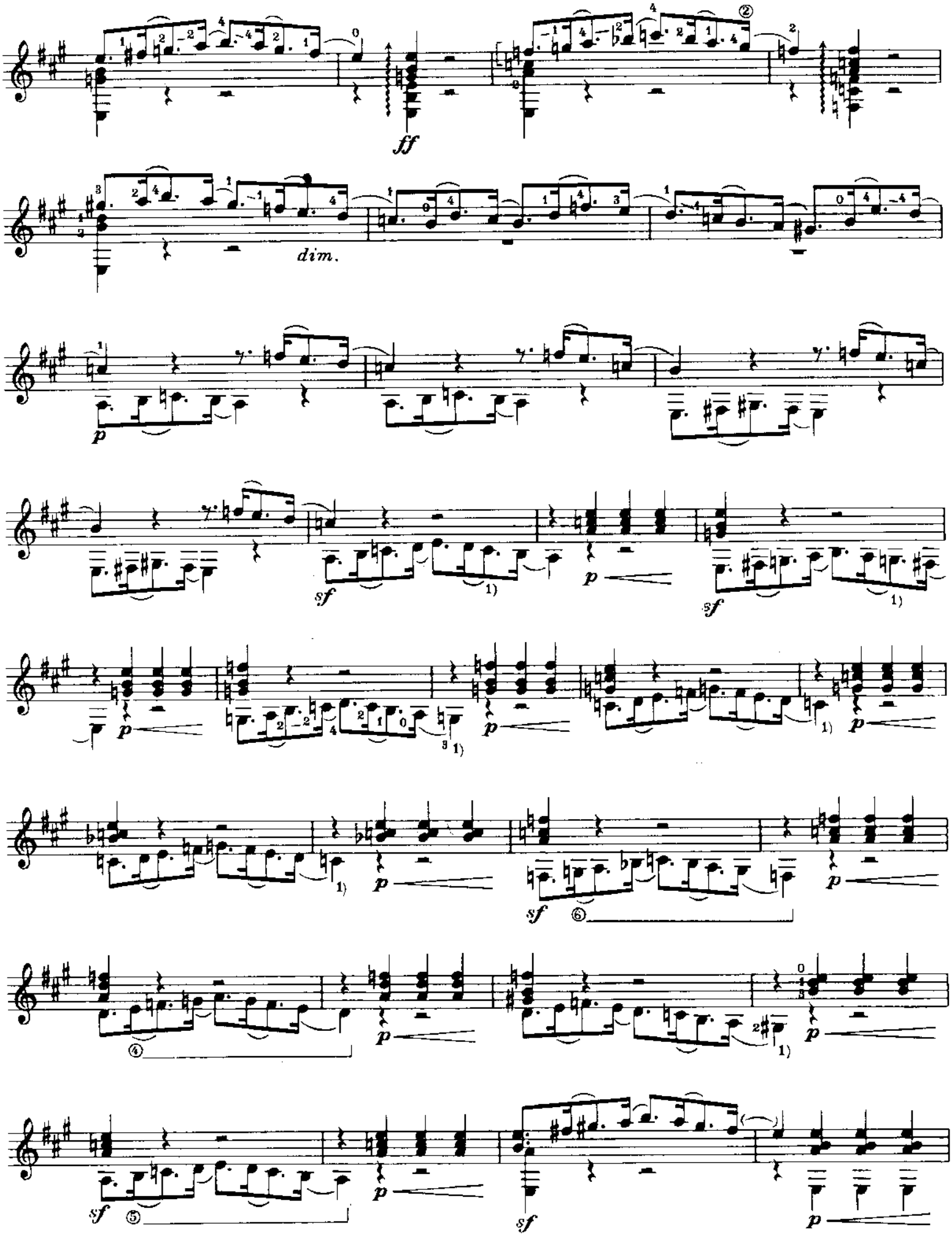

1) „Schwingungsbindungen" / *"vibrating slurs"*

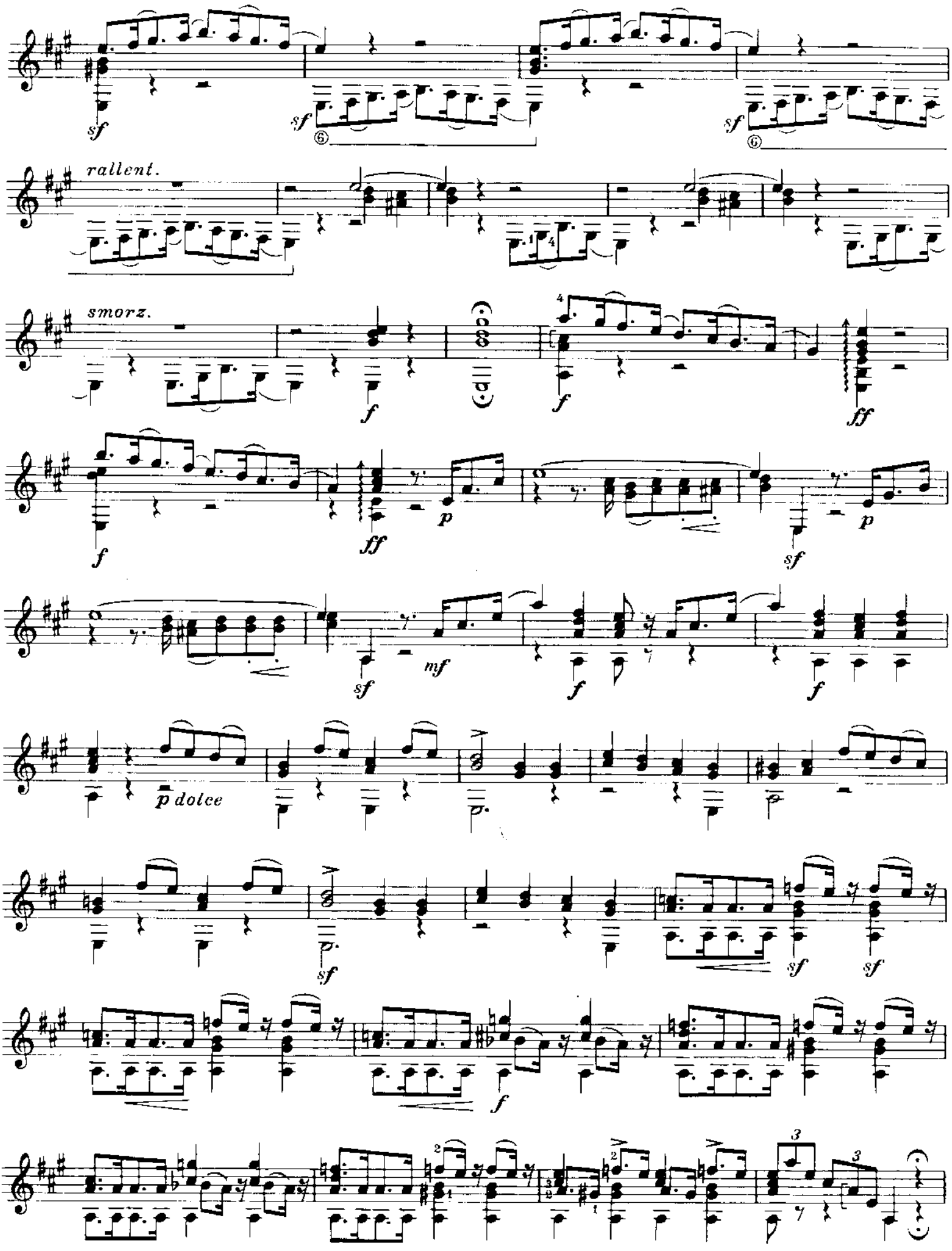
rallent.
smorz.
p dolce

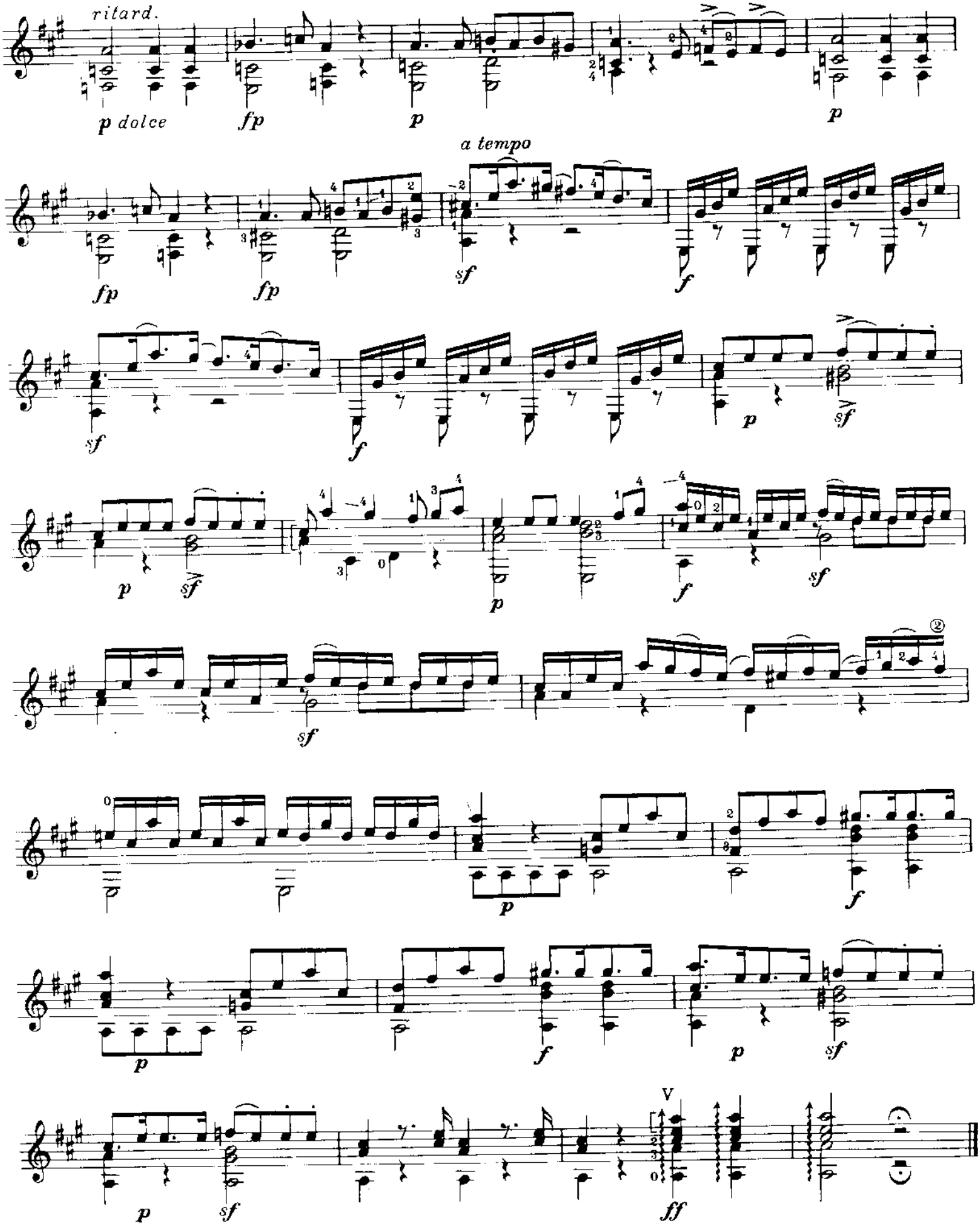
ritard.
p dolce
fp
p
a tempo
sf
f
V
ff

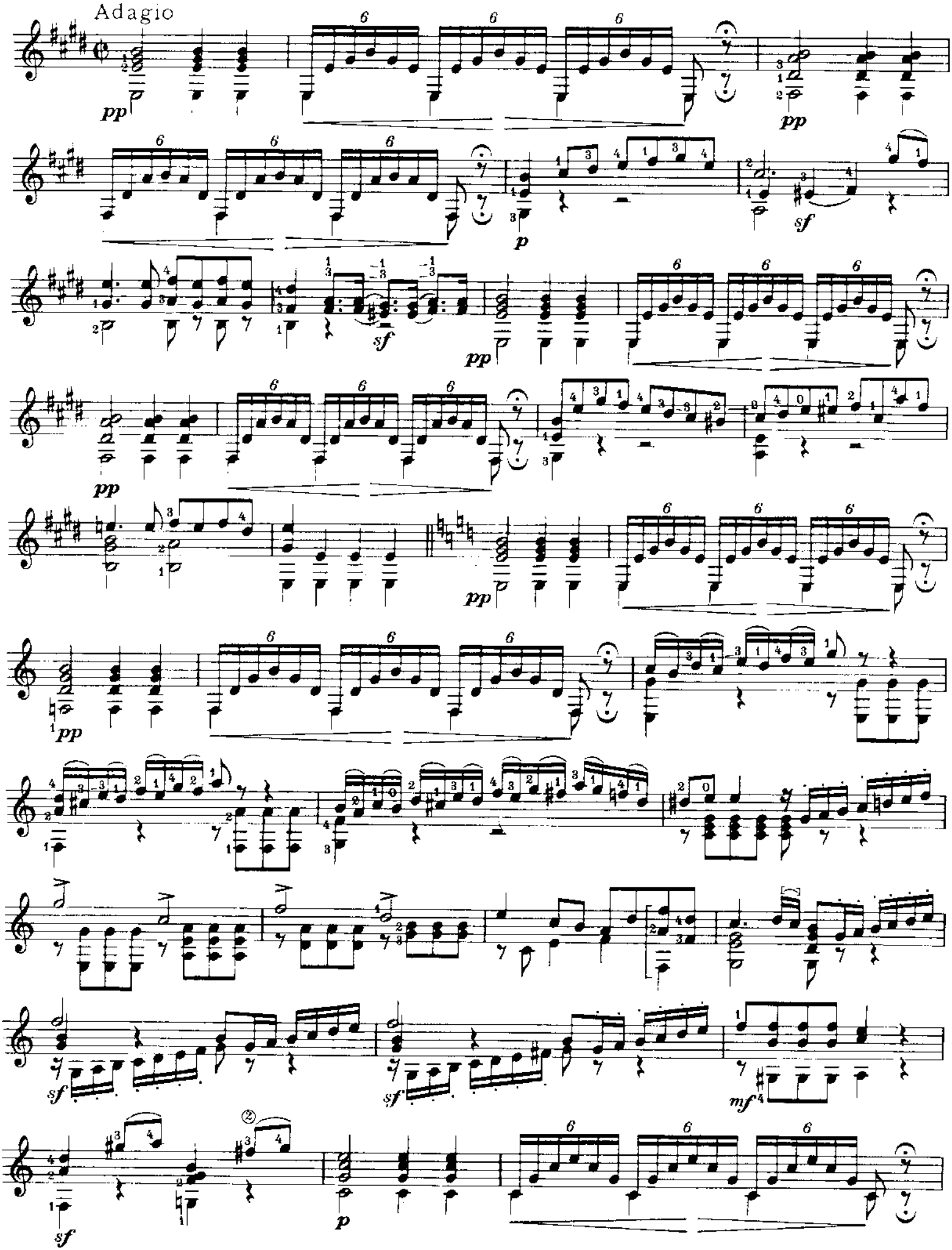
Adagio

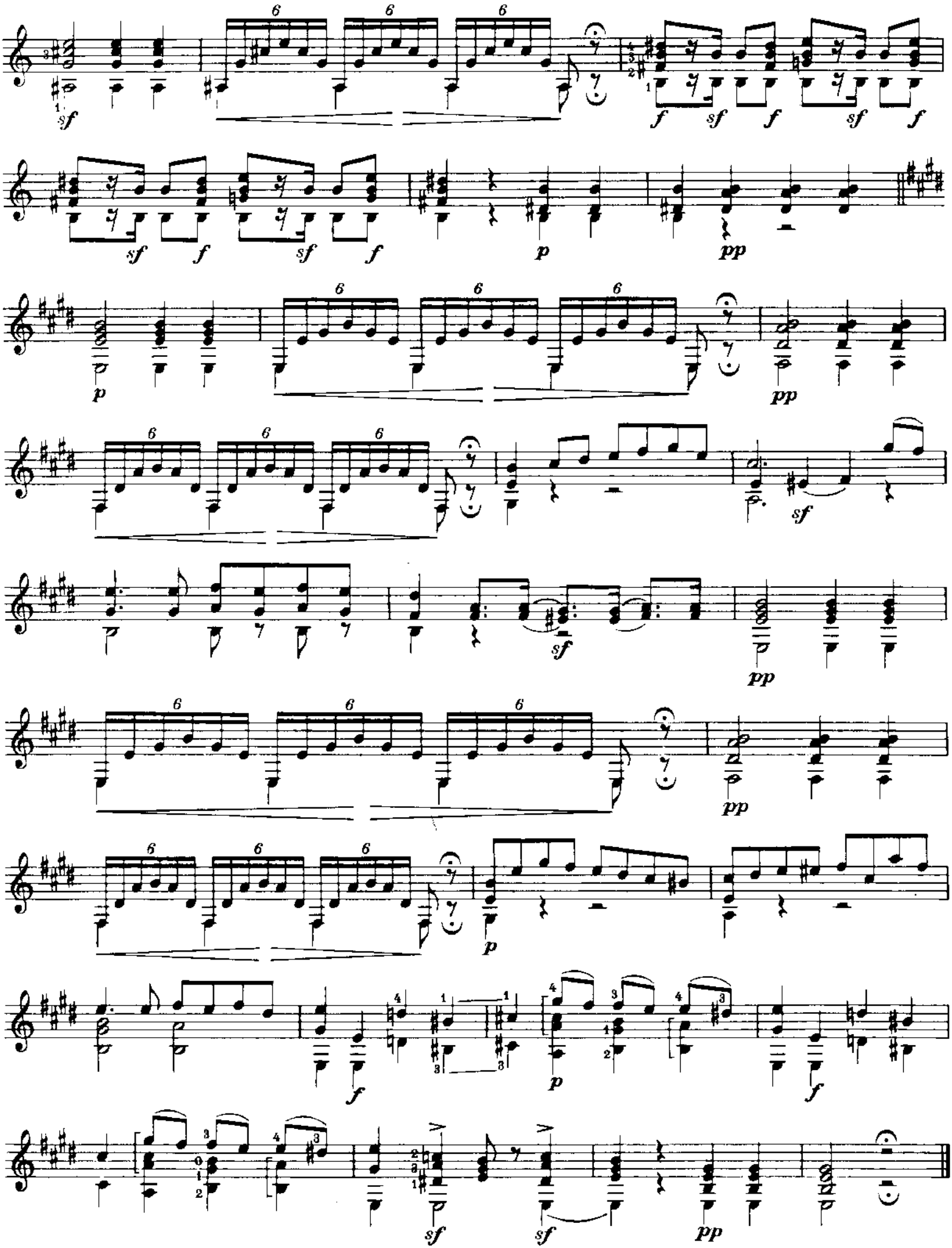

Menuetto

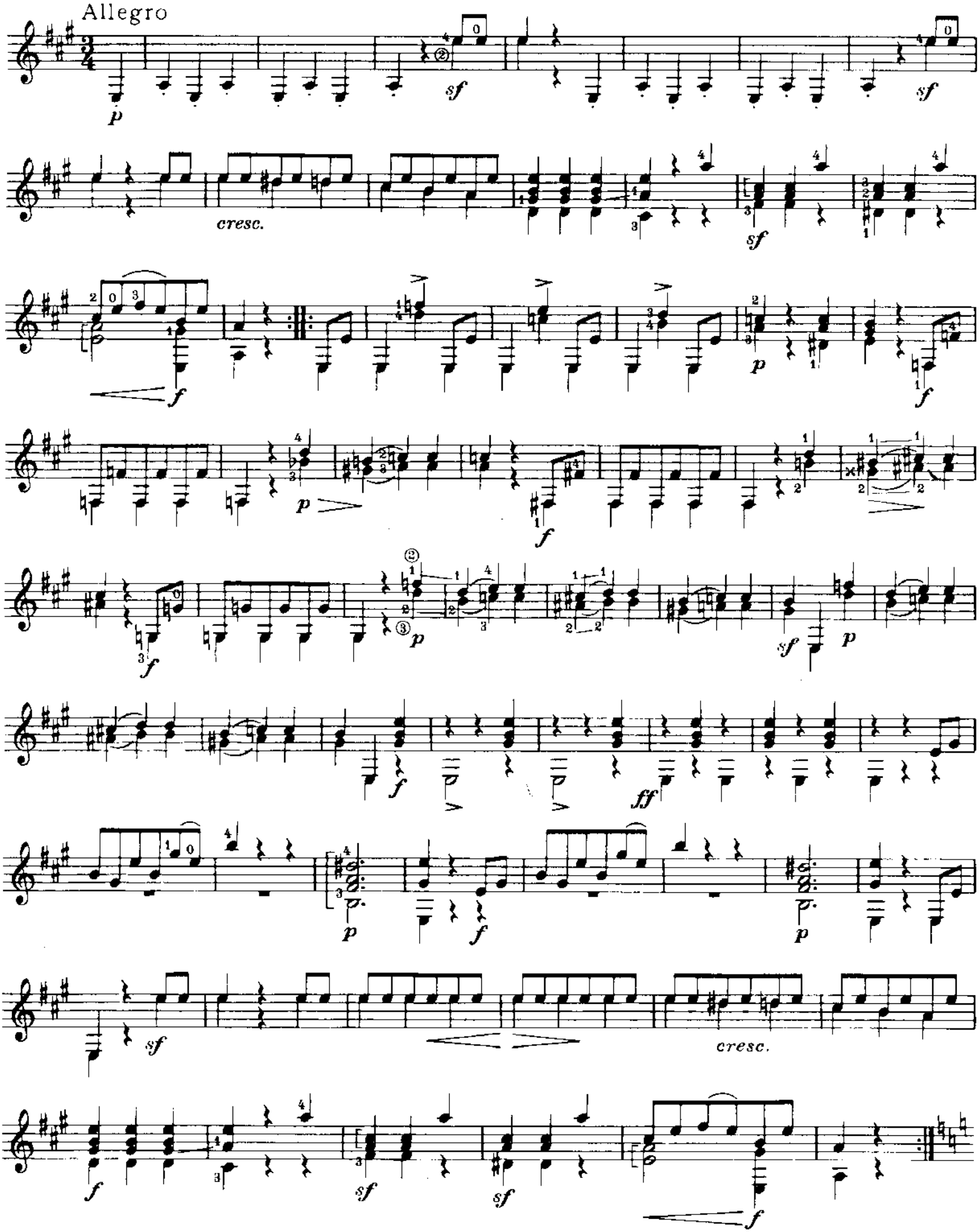

Trio

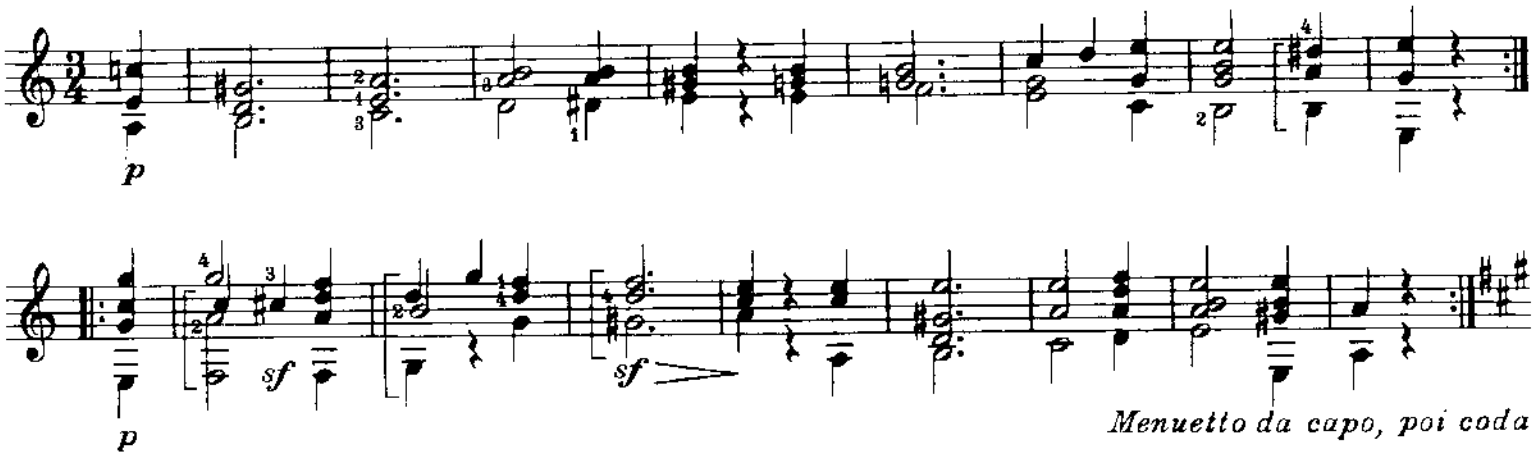
p
sf
sf
p
Menuetto da capo, poi coda

Coda

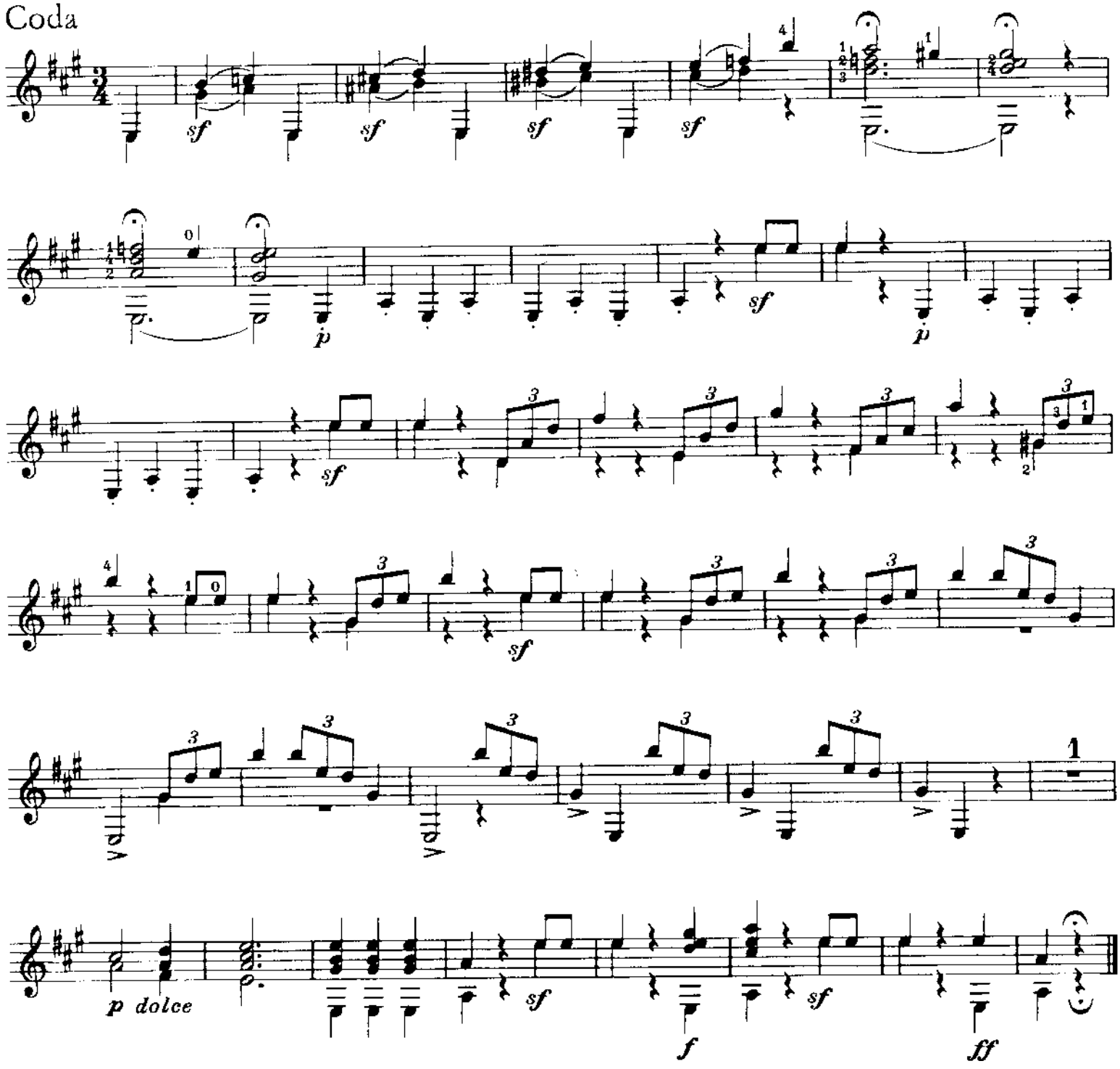
sf
sf
sf
sf
p
sf
p
sf
sf
sf
1
p dolce
sf
f
sf
ff

Rondo

Allegretto

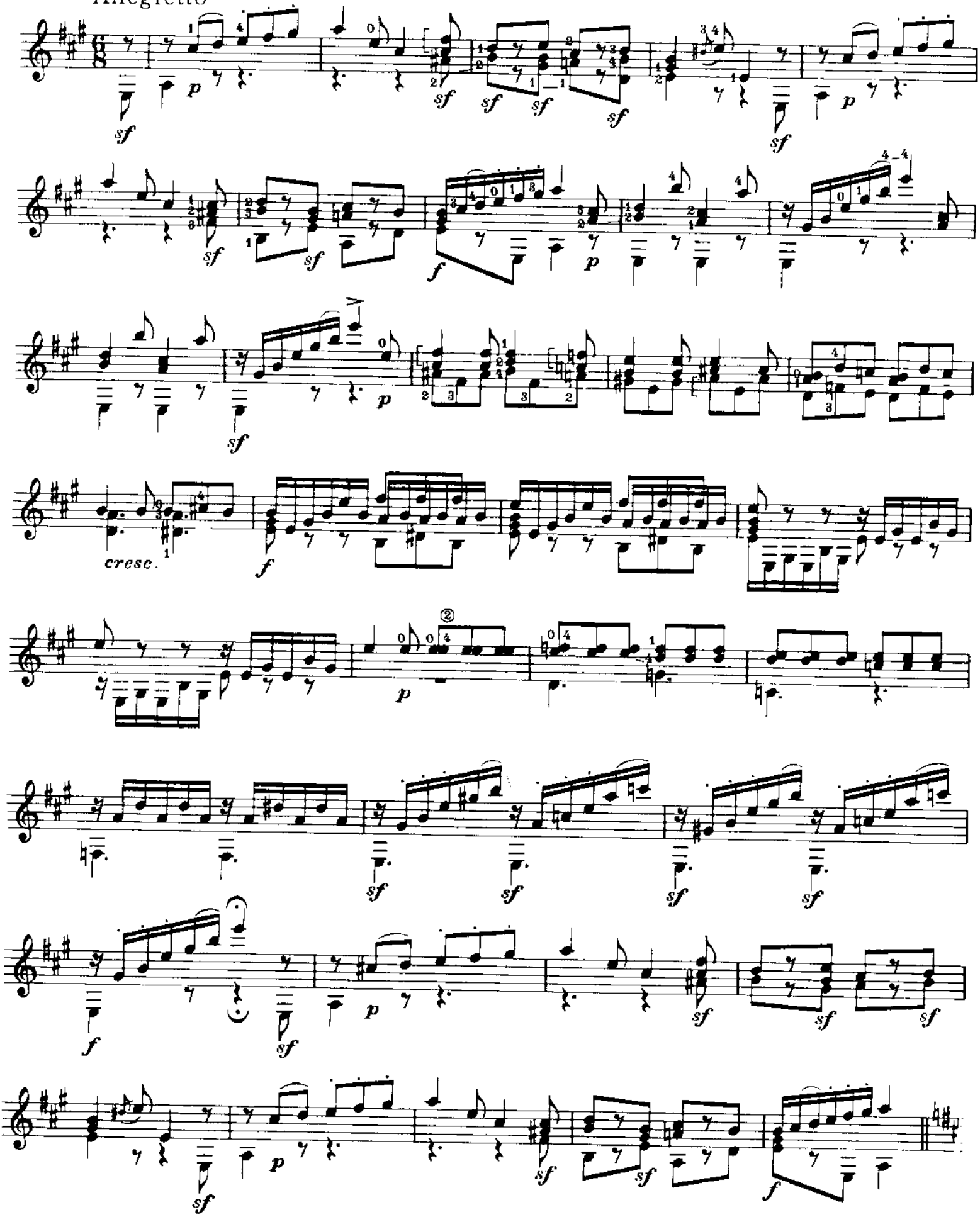

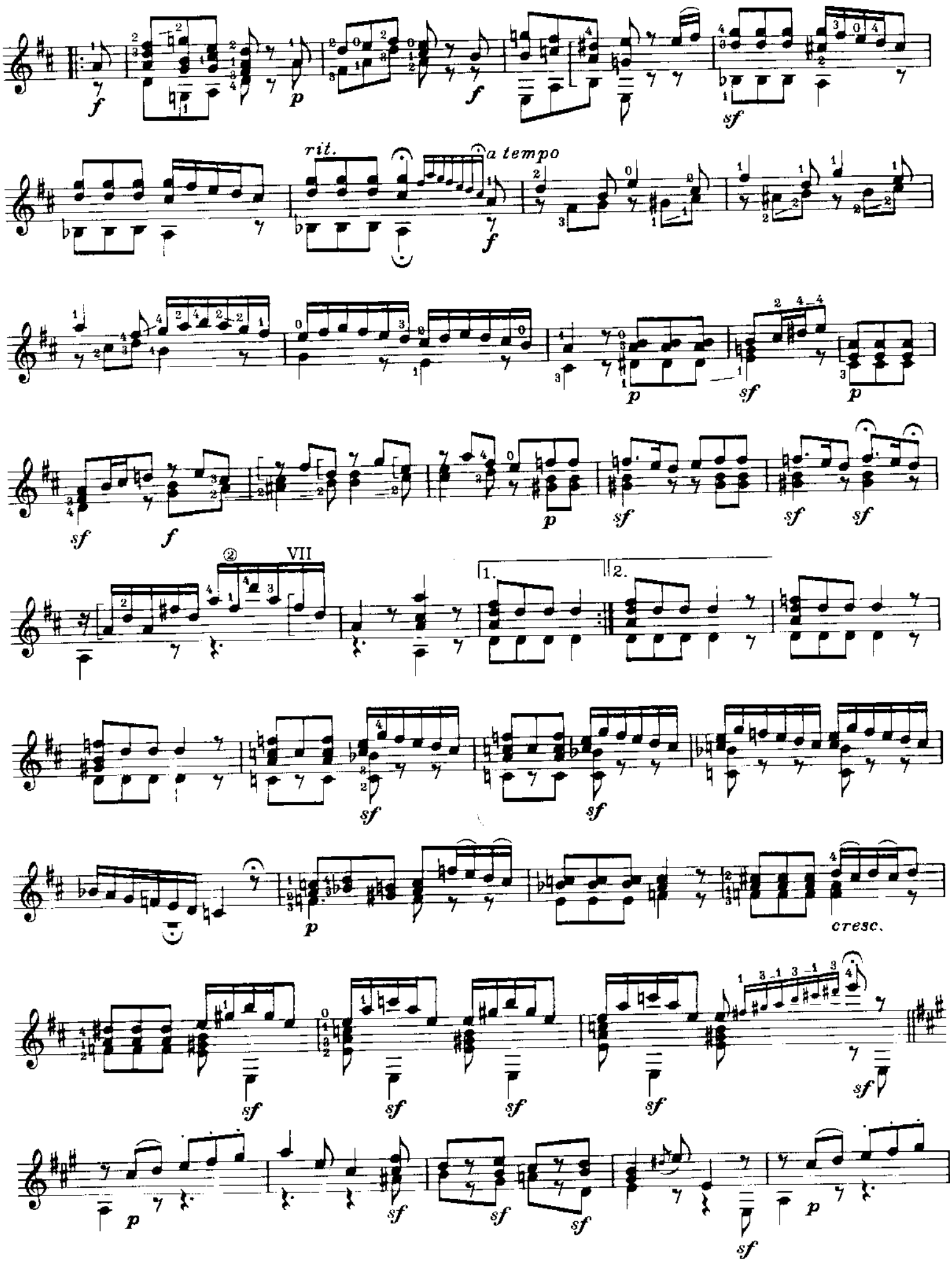
rit.
a tempo
VII
1.
2.
cresc.

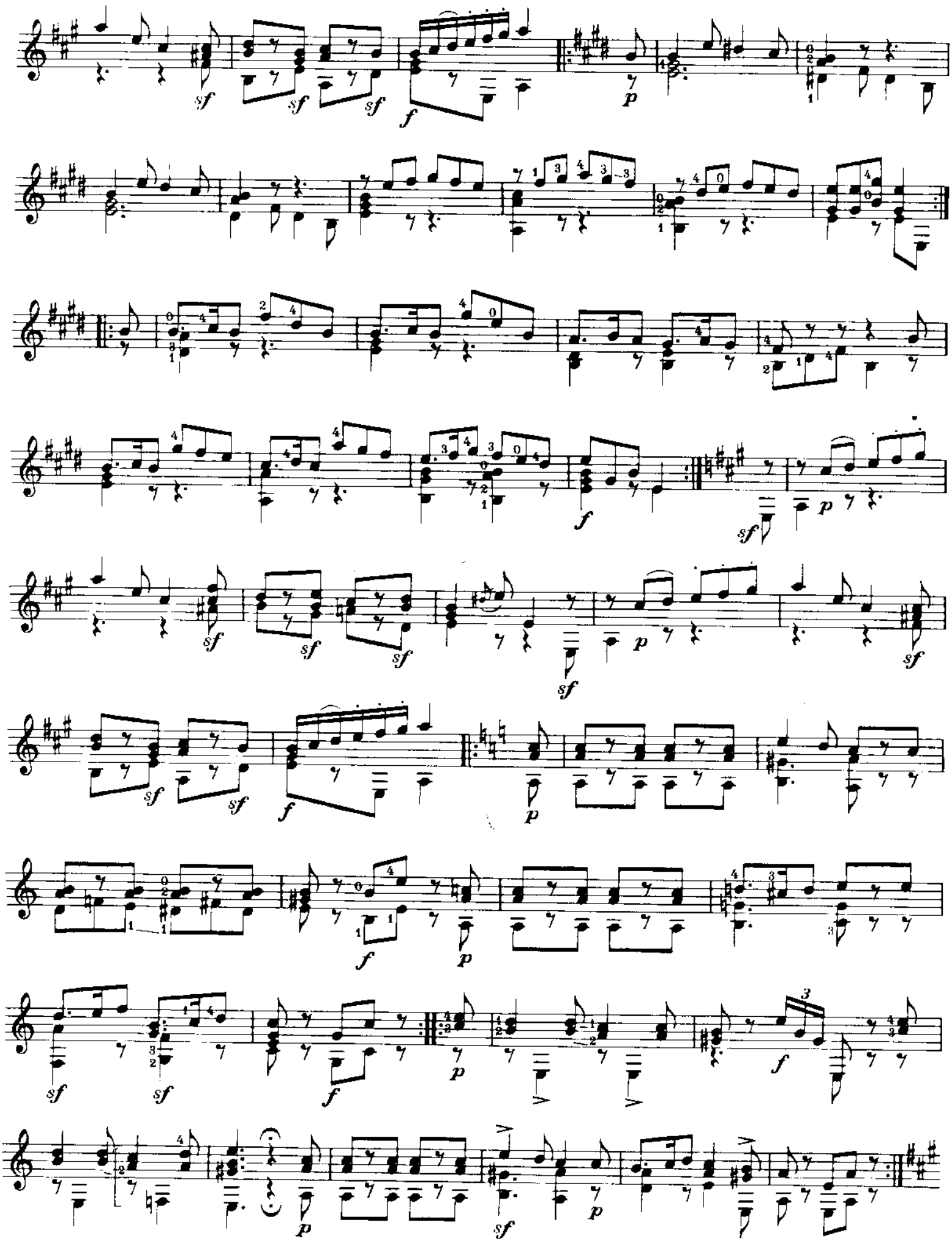

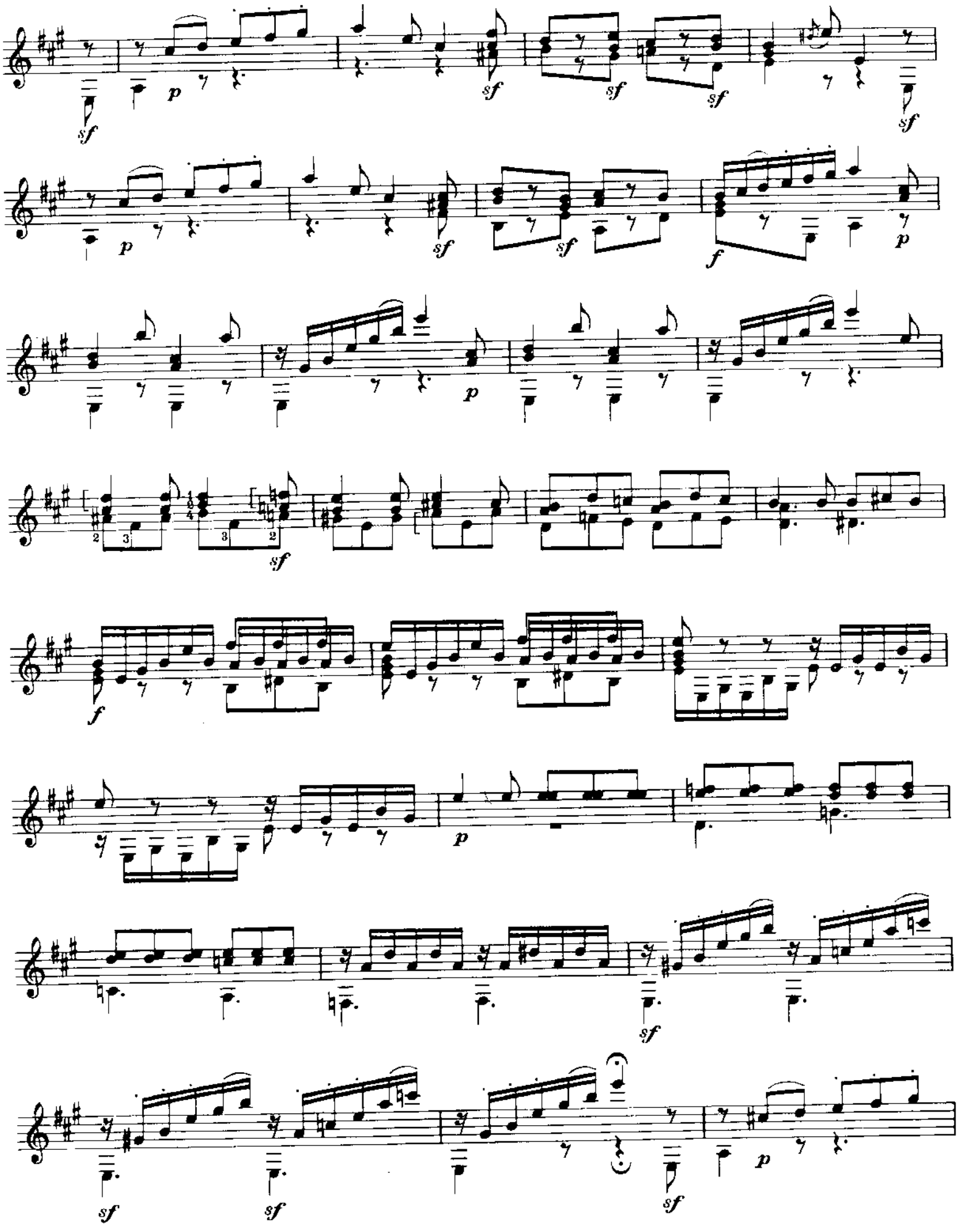

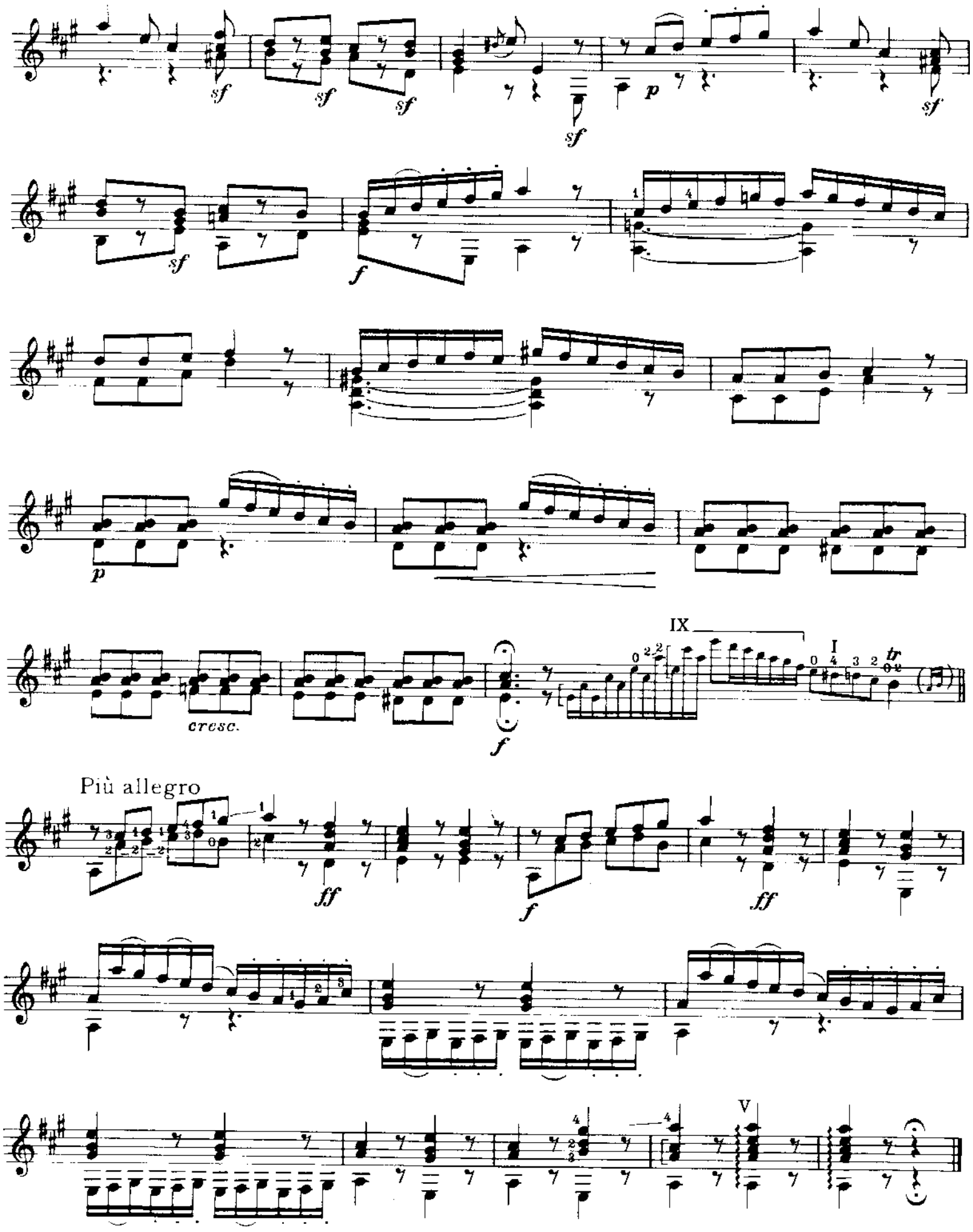
sf
sf
sf
sf
p
sf
sf
f
p
cresc.
f
IX
I
tr
Più allegro
ff
f
ff
V

Walzer

(Waltz)

Nicolò Paganini

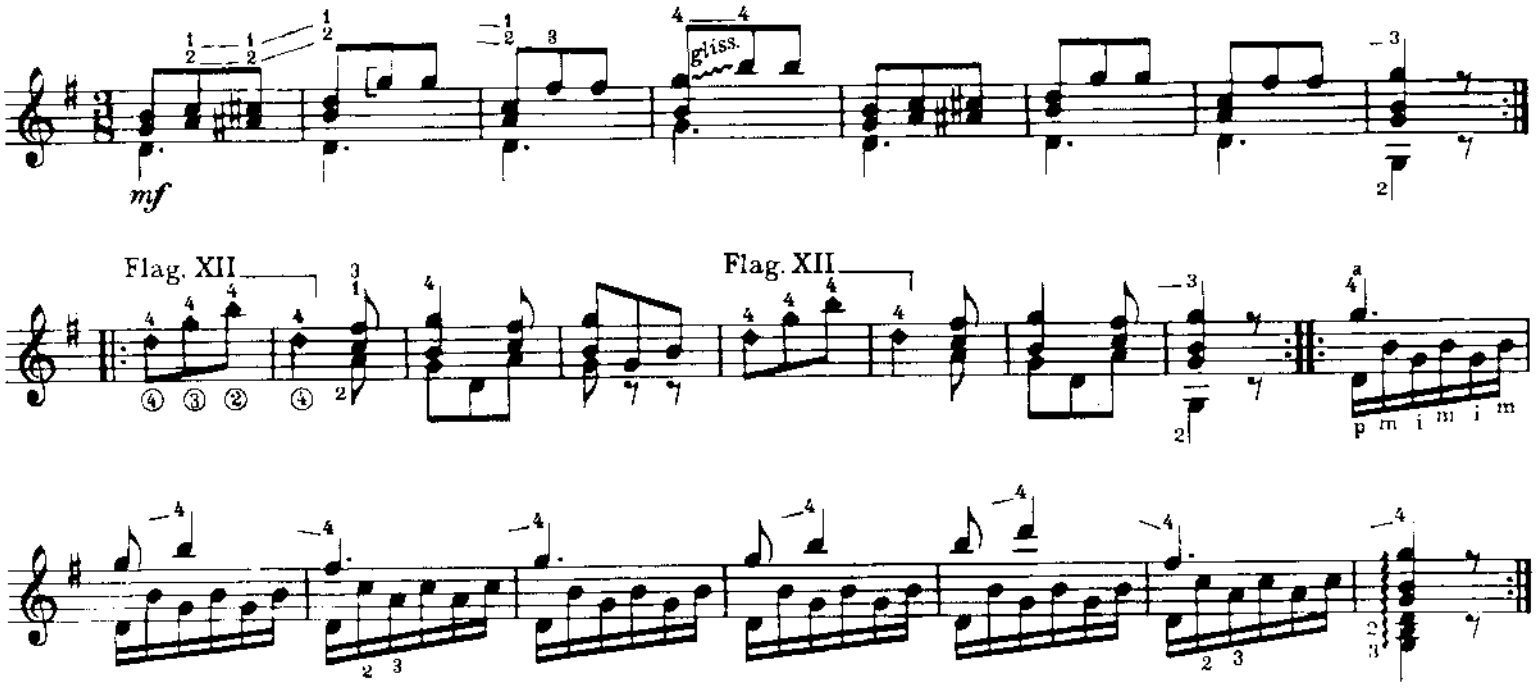

Minuetto

Nicolò Paganini

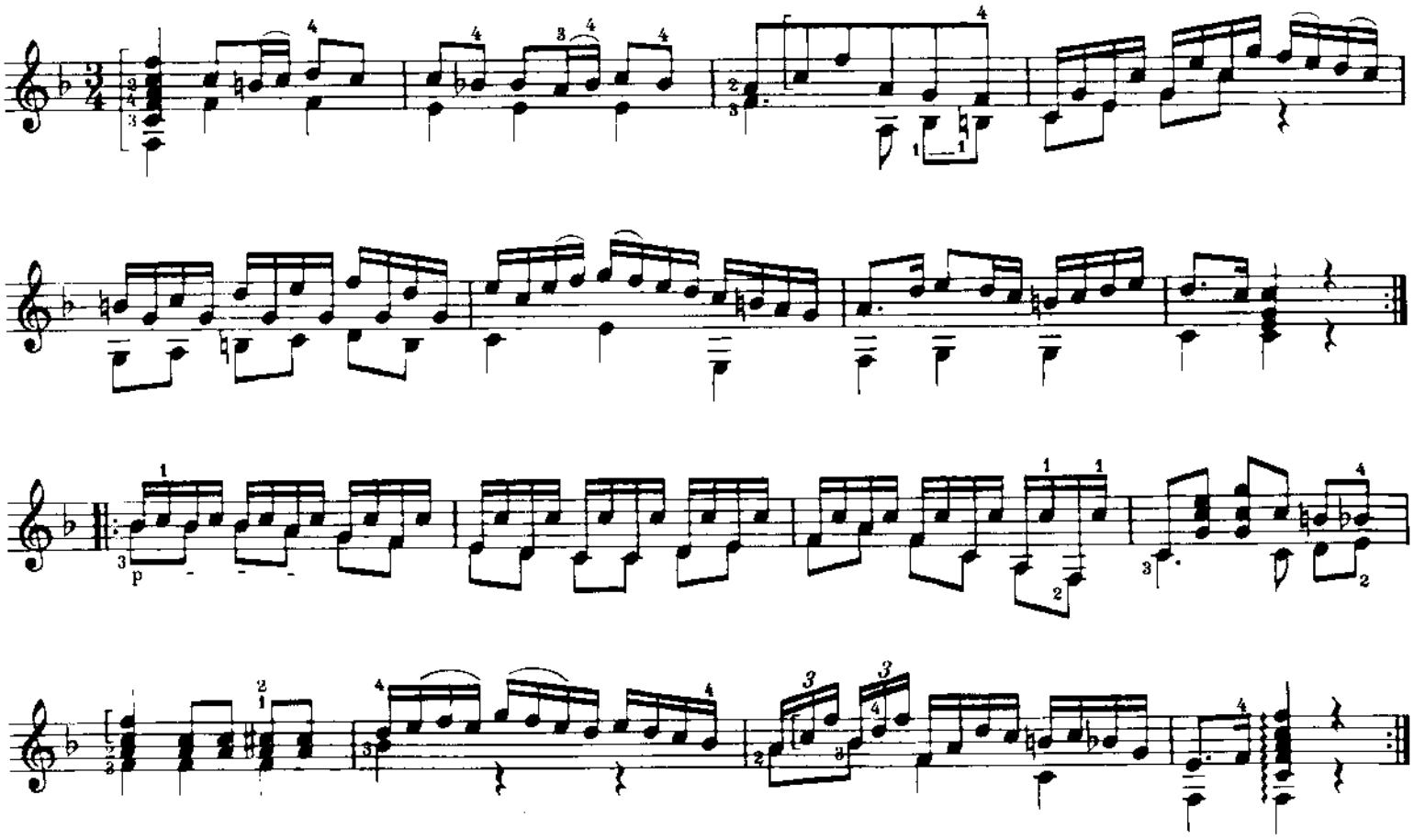

Andantino

Nicolò Paganini

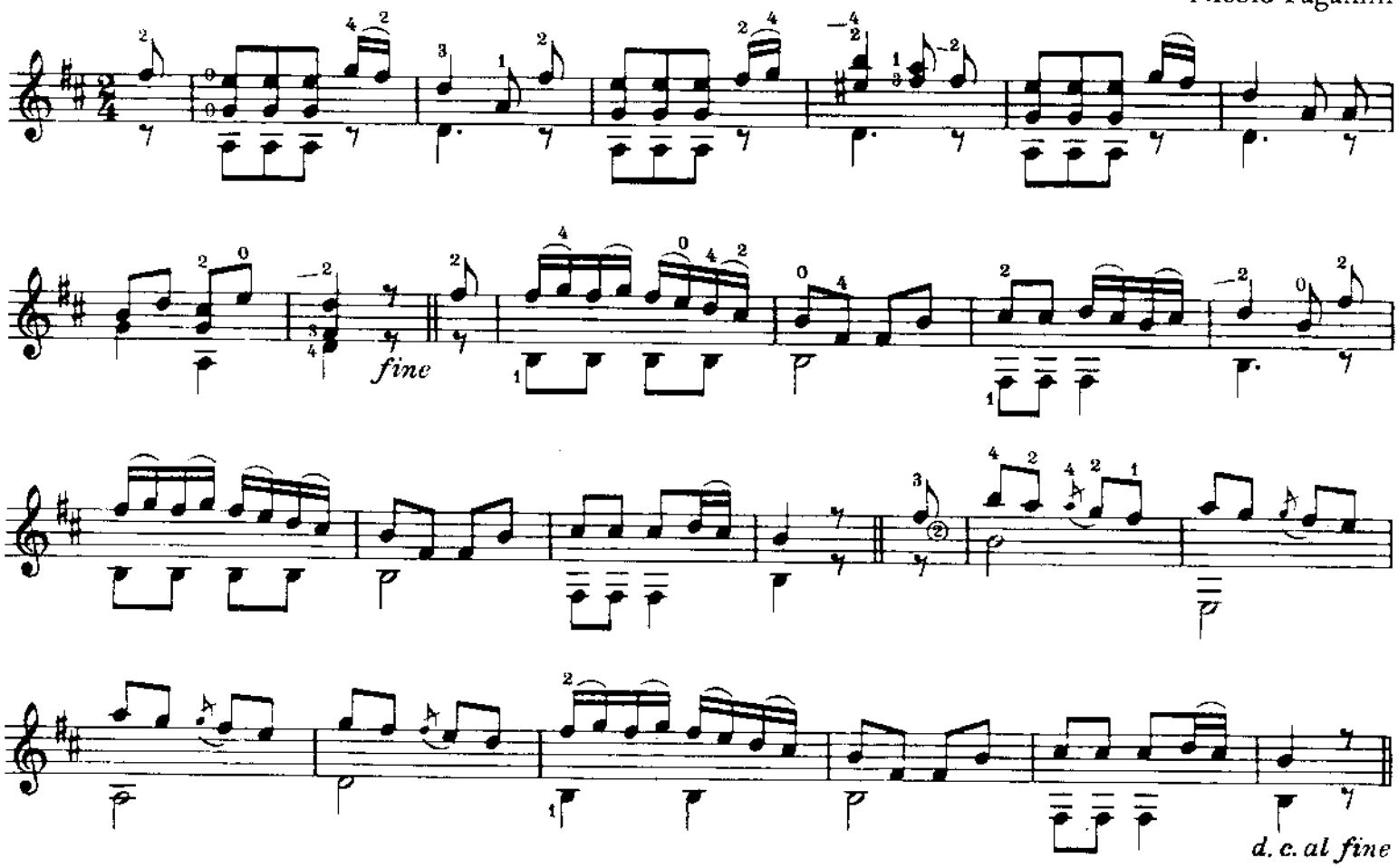

Perigoldino

Thema

Nicolò Paganini

Andantino

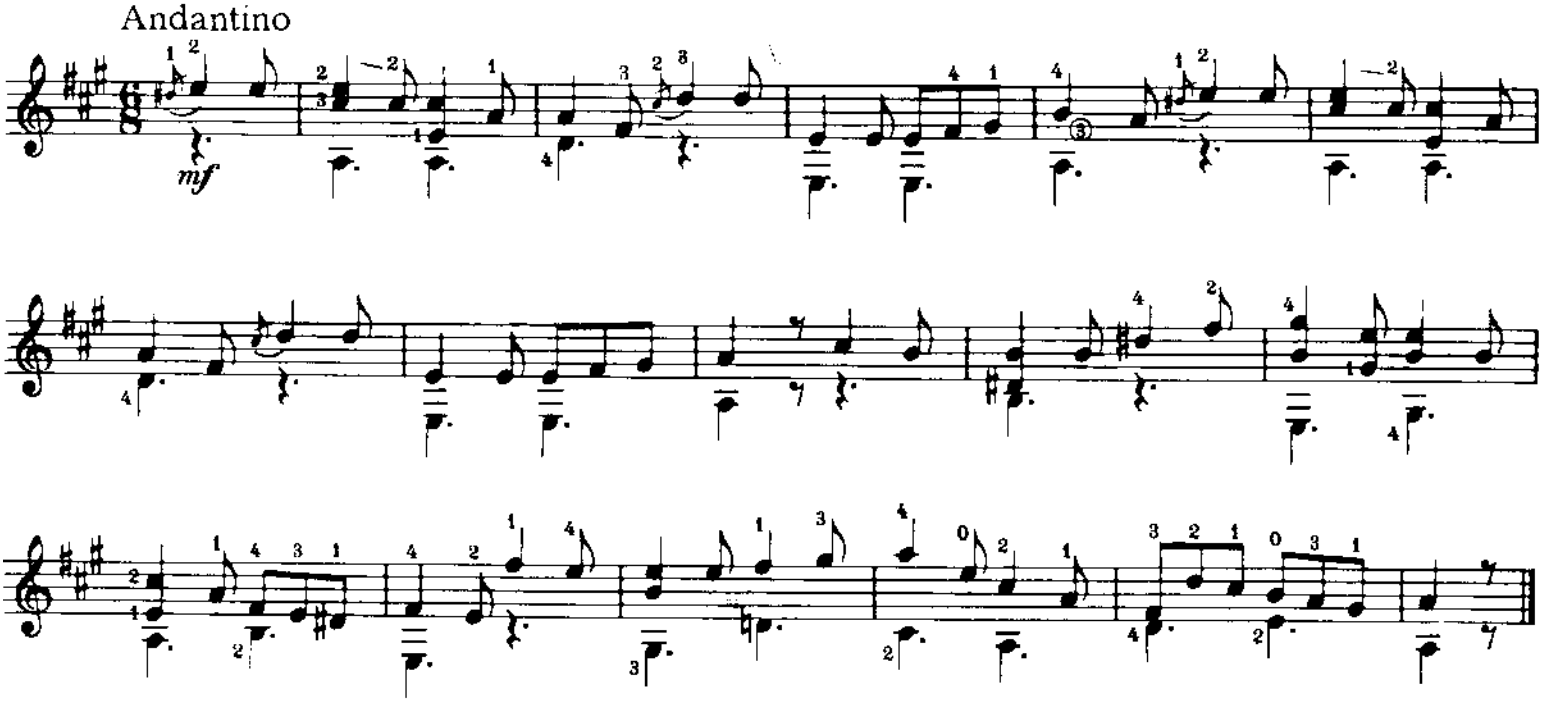

Var. I

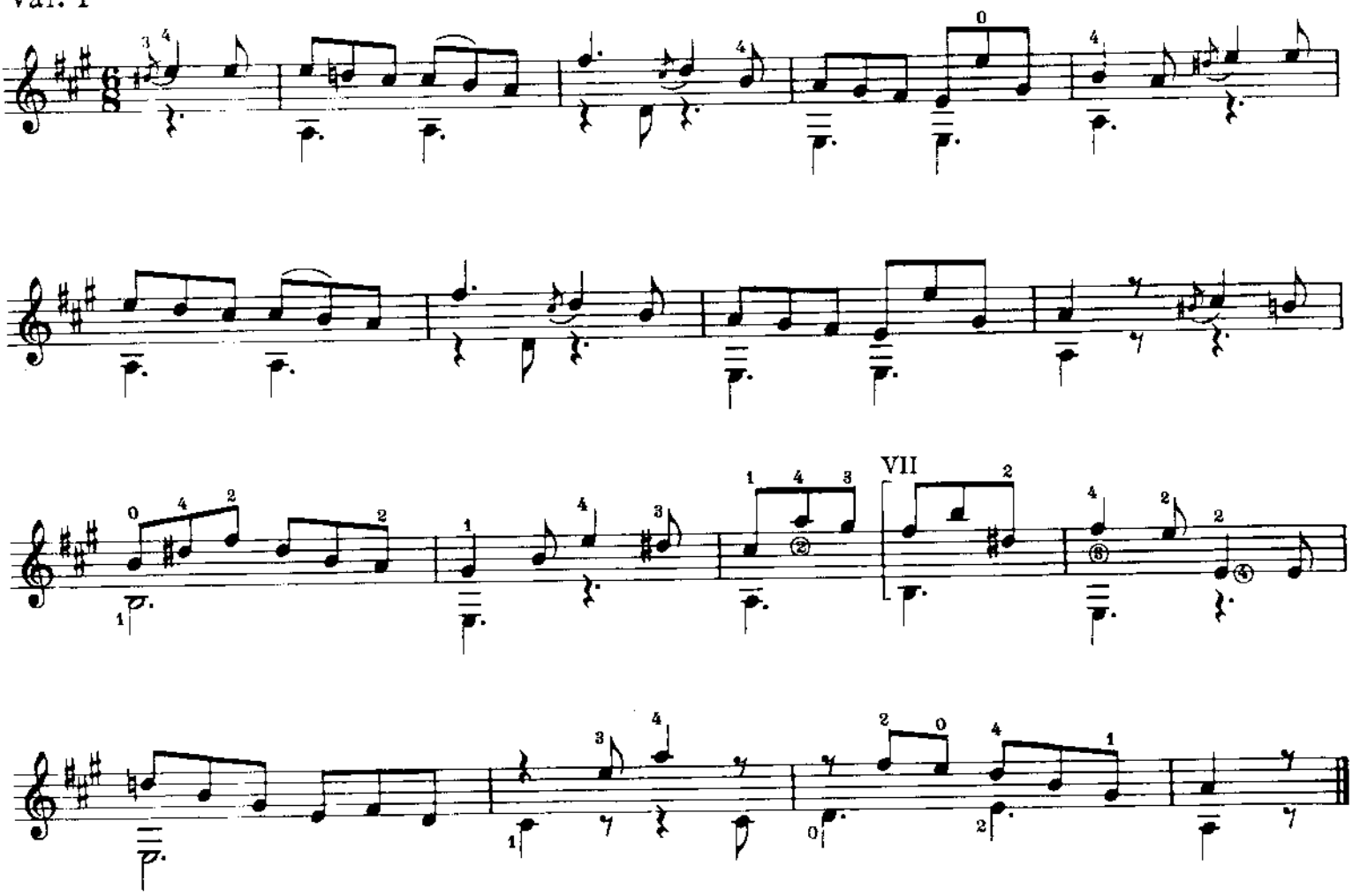

Var. II

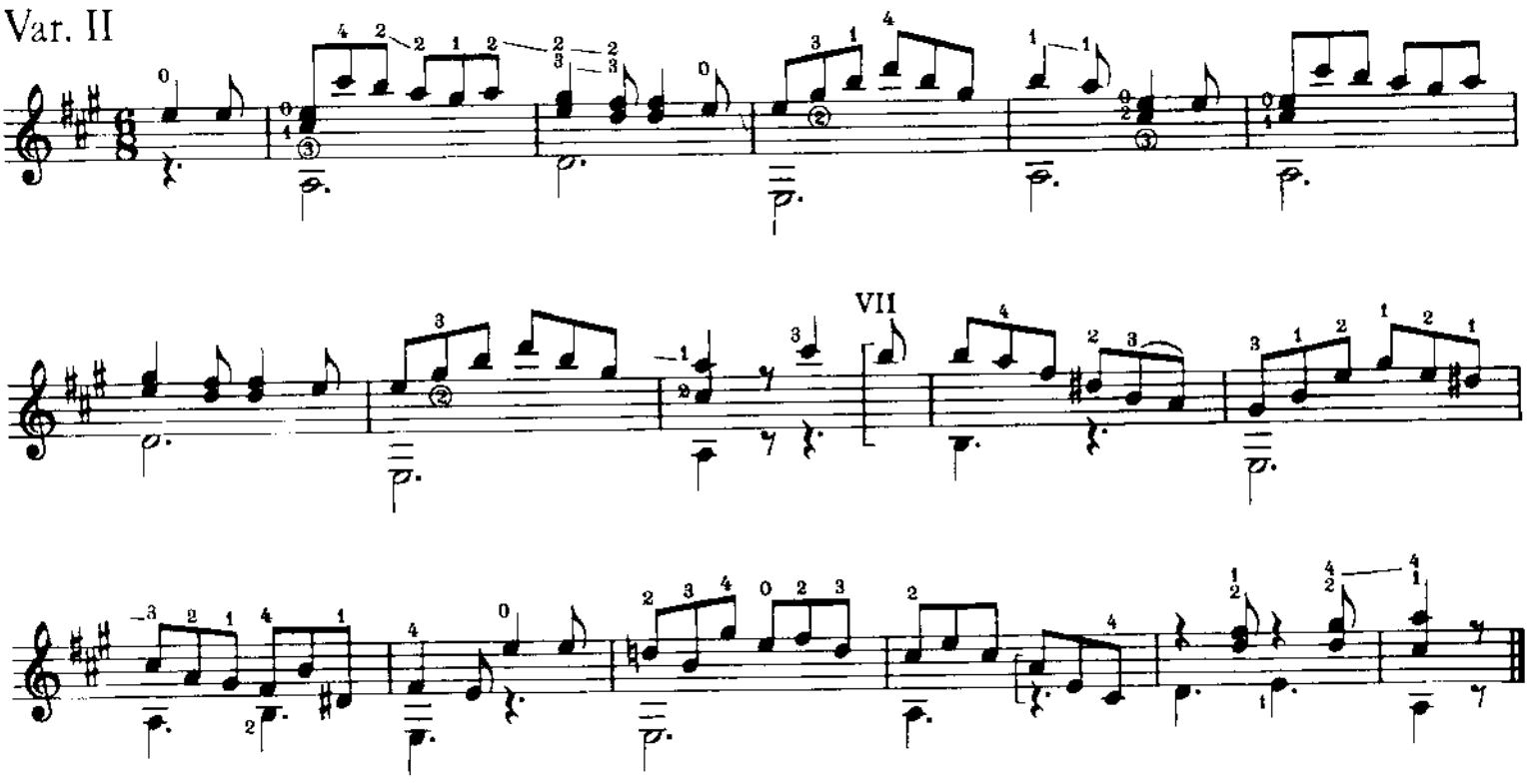

Sonatina

Nicolò Paganini

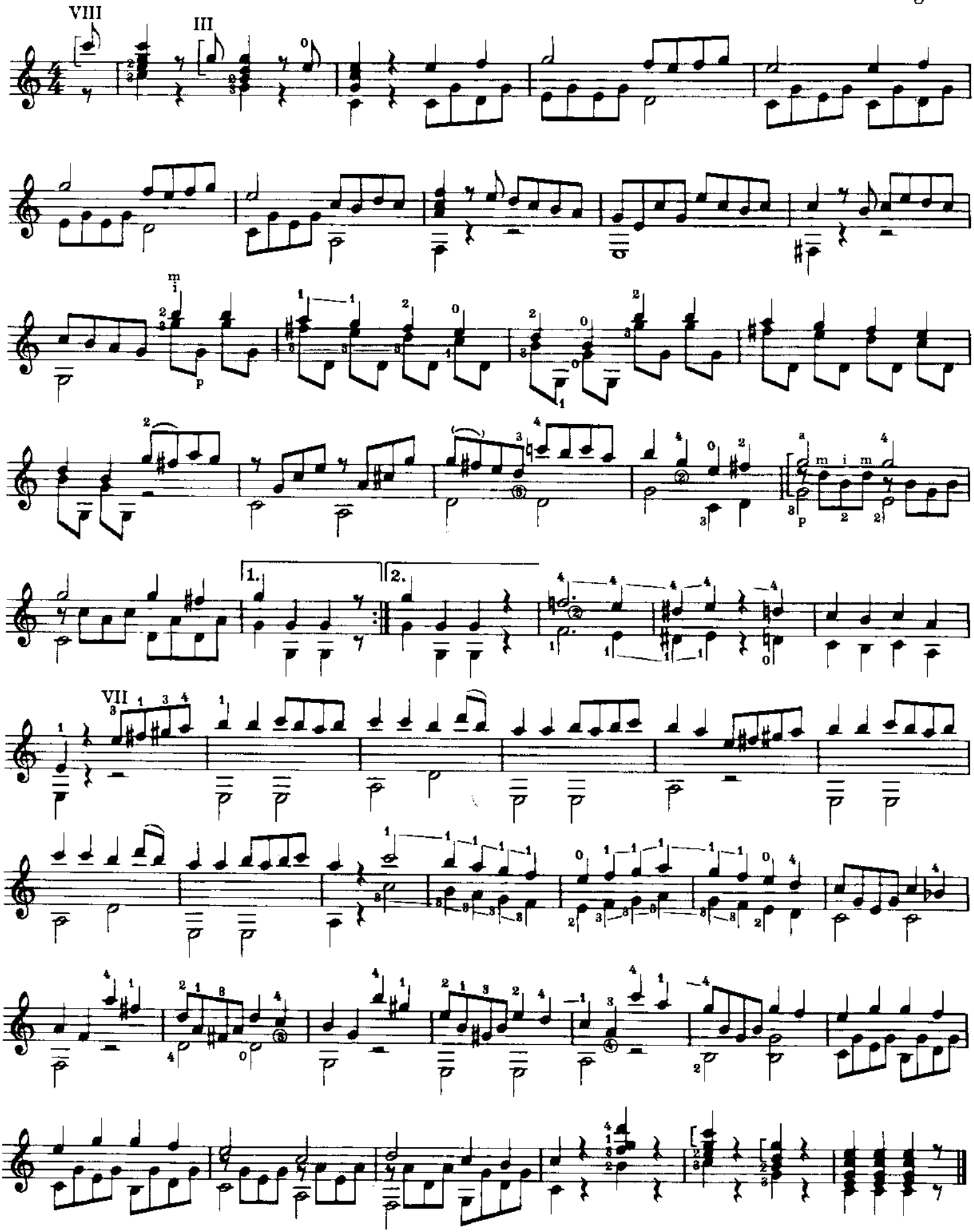

Allegretto

Dionysio Aguado

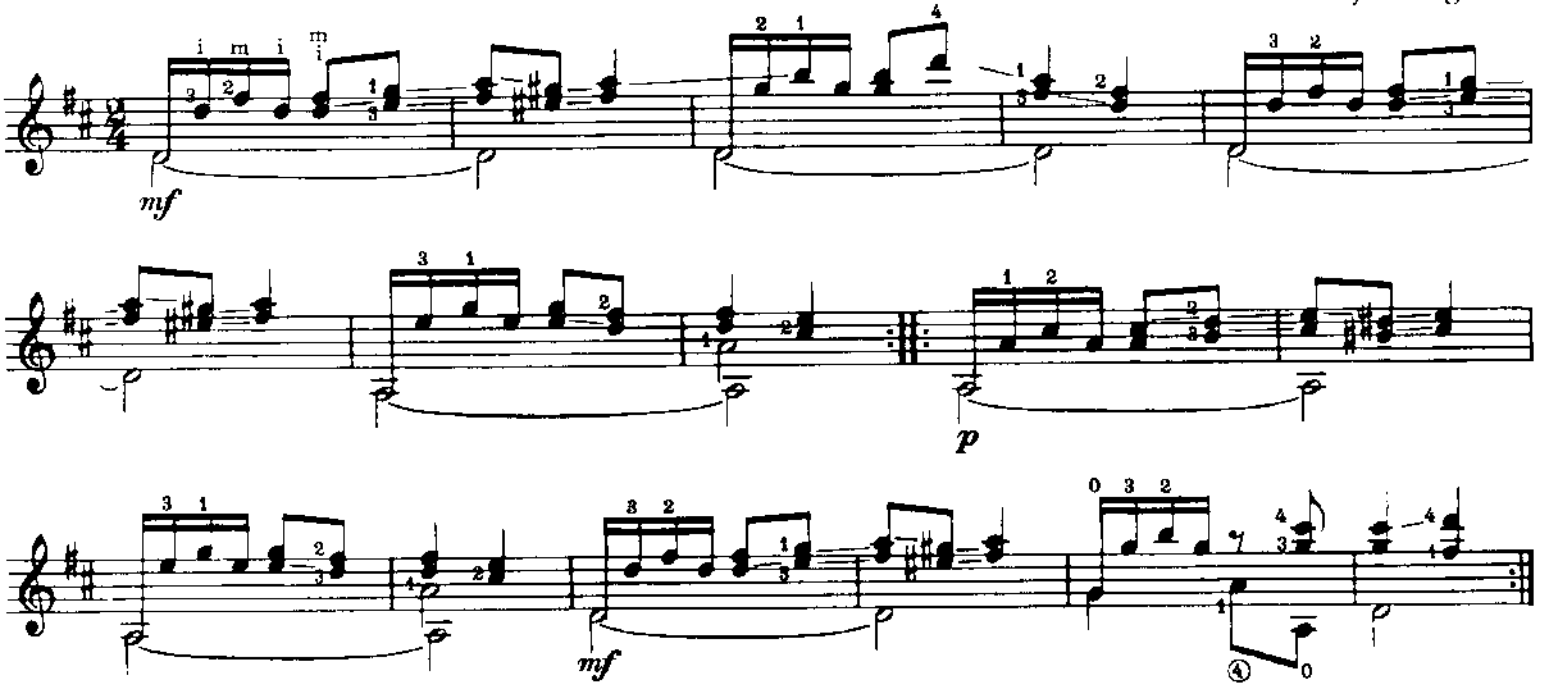

Moderato

Dionysio Aguado

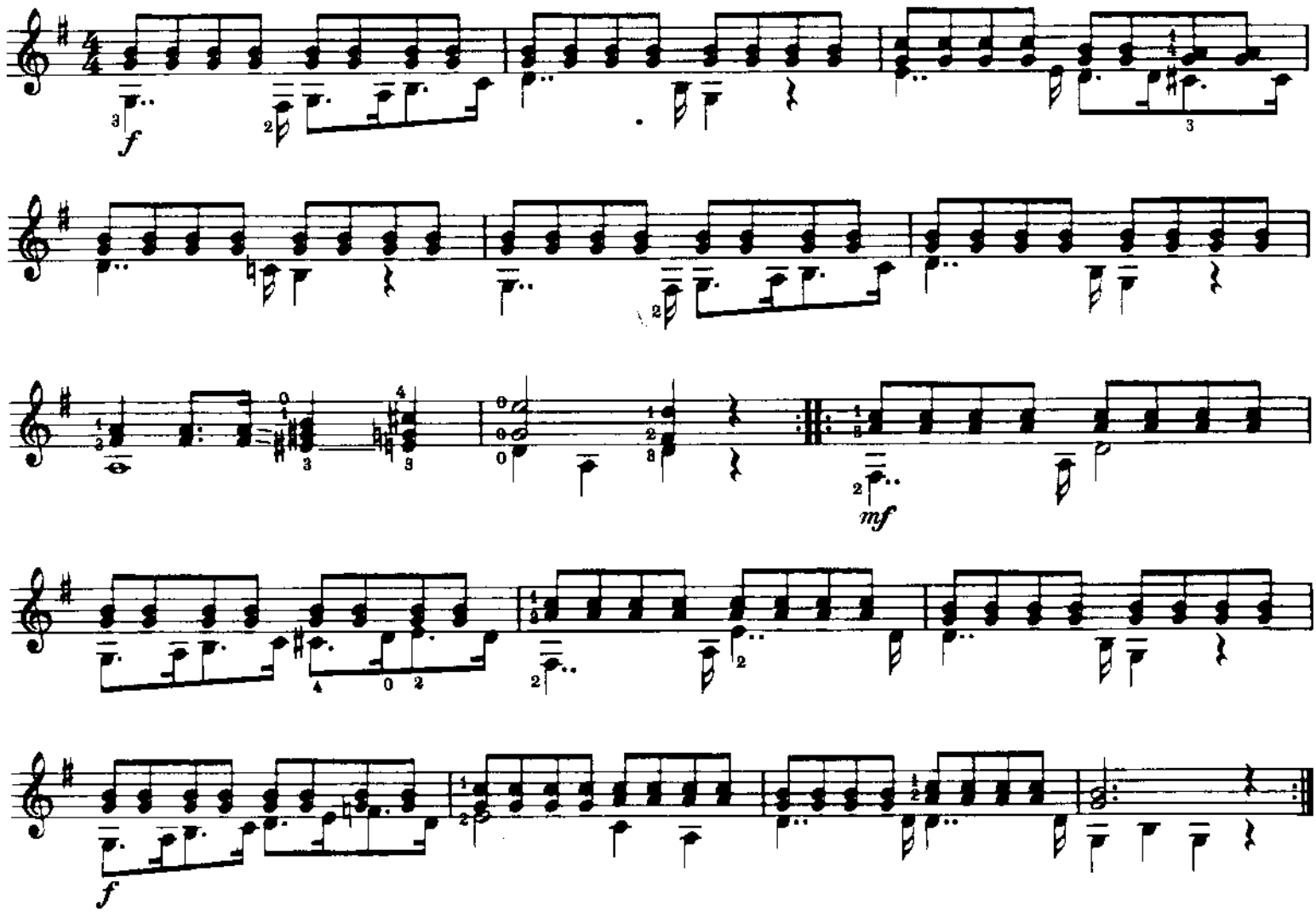

Allegretto

Dionysio Aguado

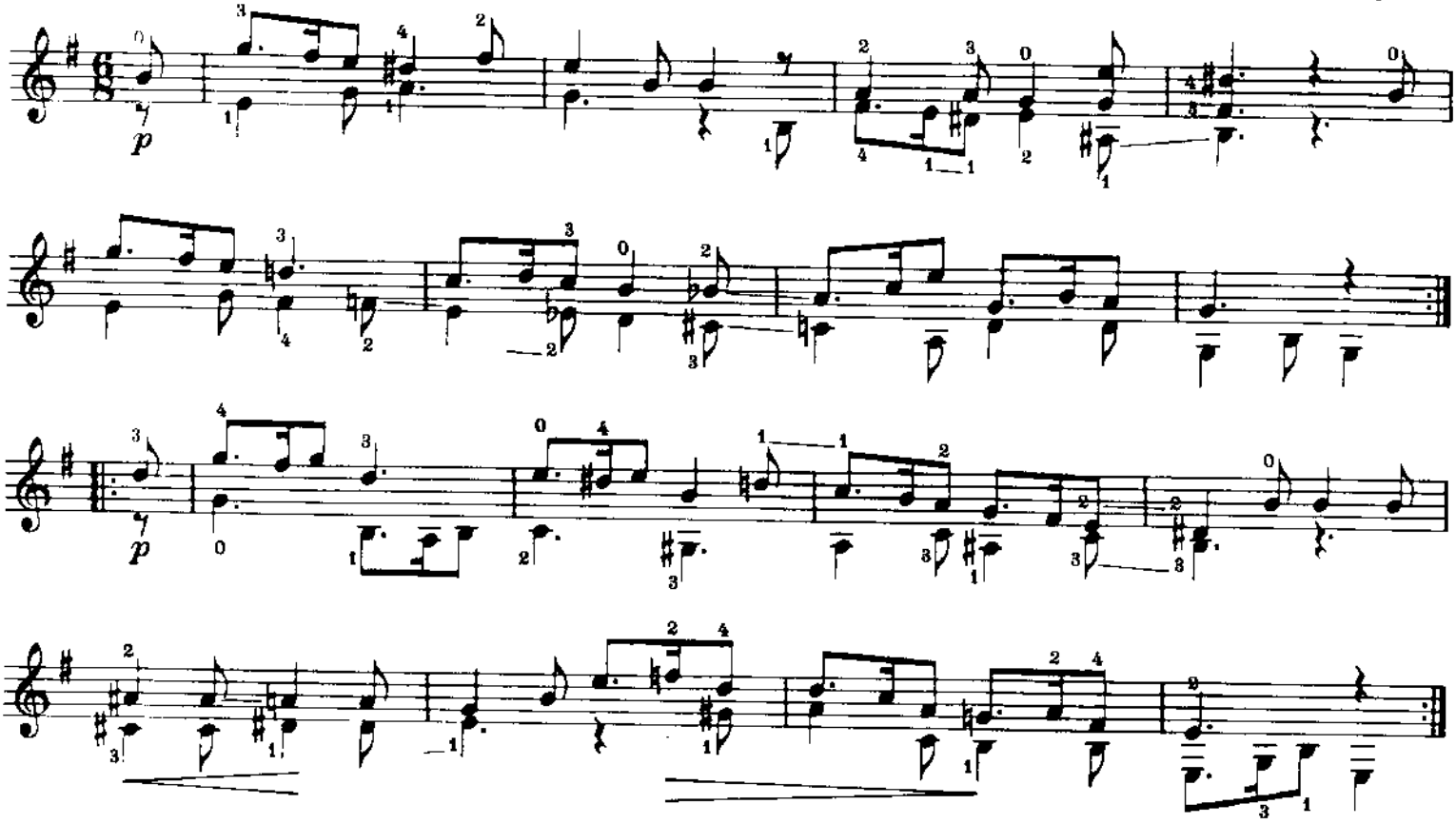

Andante

Dionysio Aguado

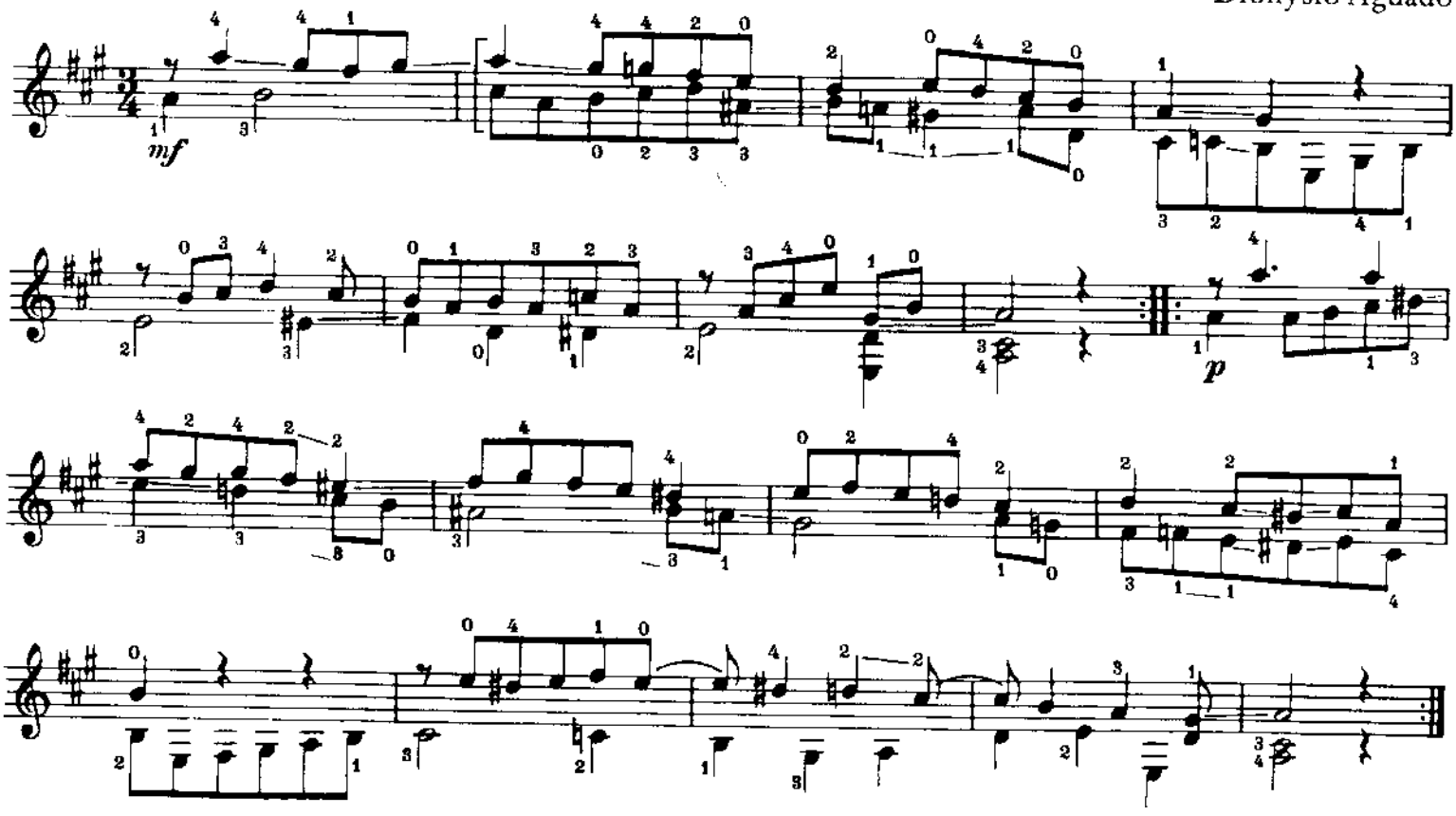

Exercise

Dionysio Aguado

aus der Gitarreschule / from the Guitar Method

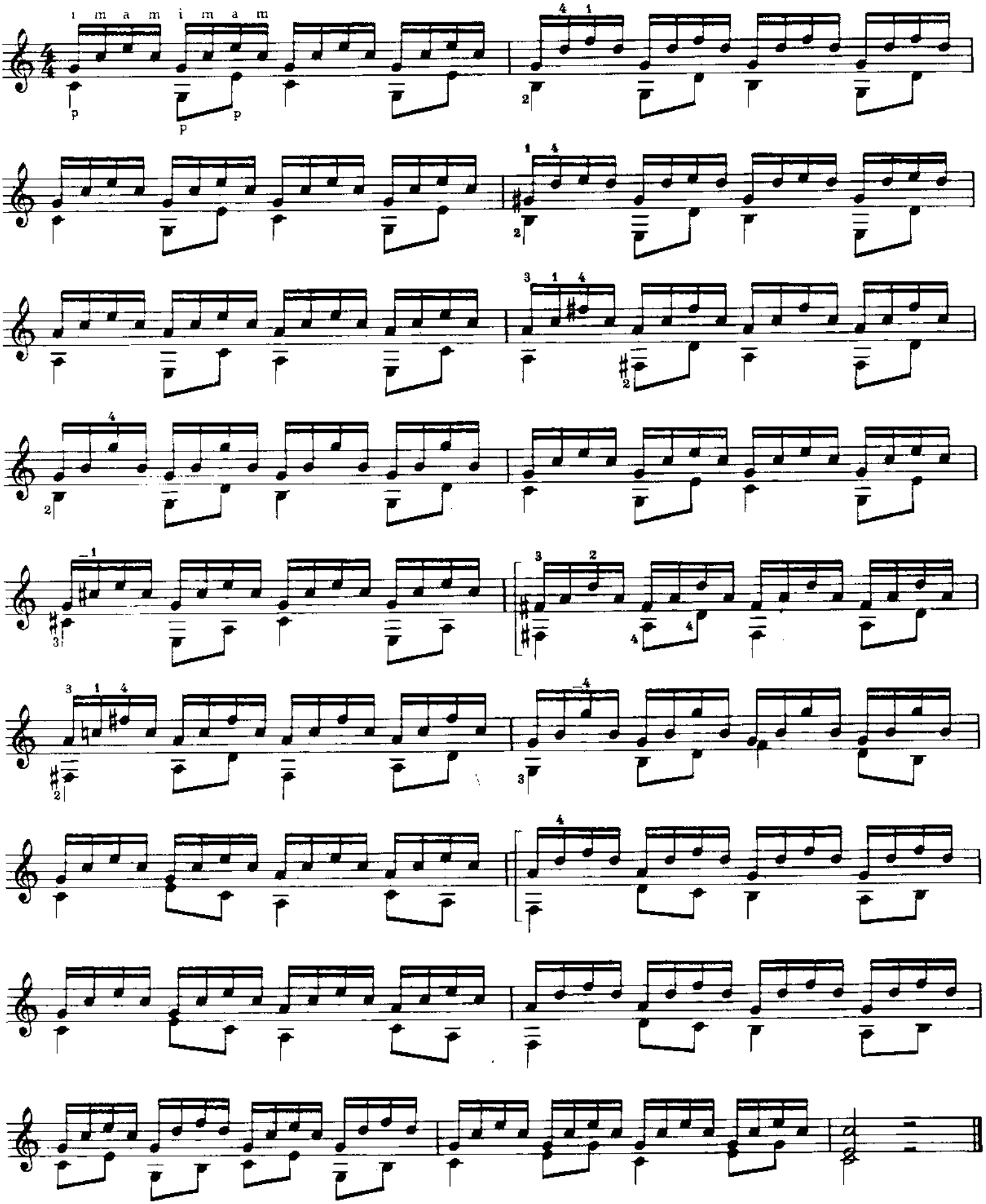

Moderato

Dionysio Aguado

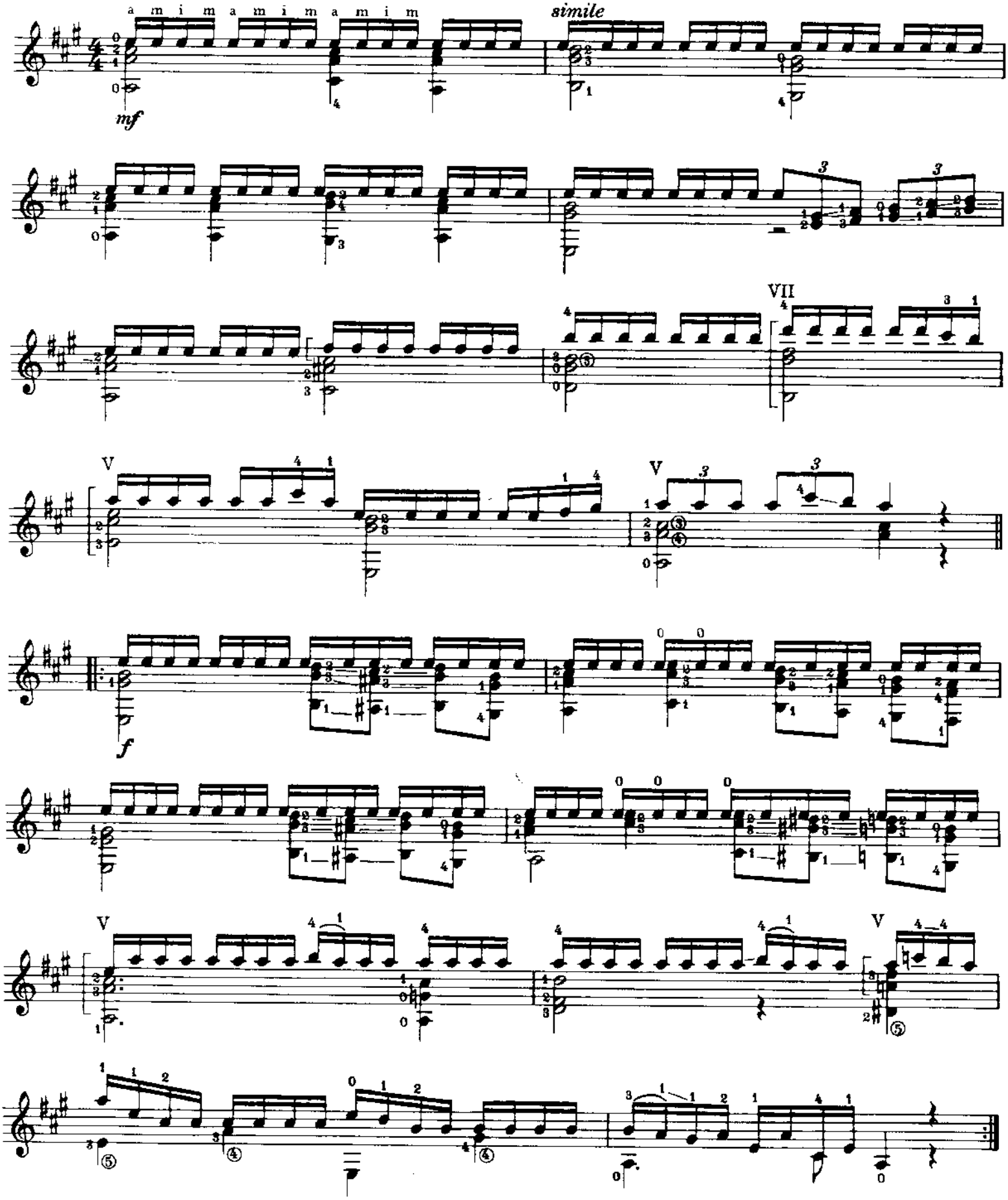

Allegro

Dionysio Aguado

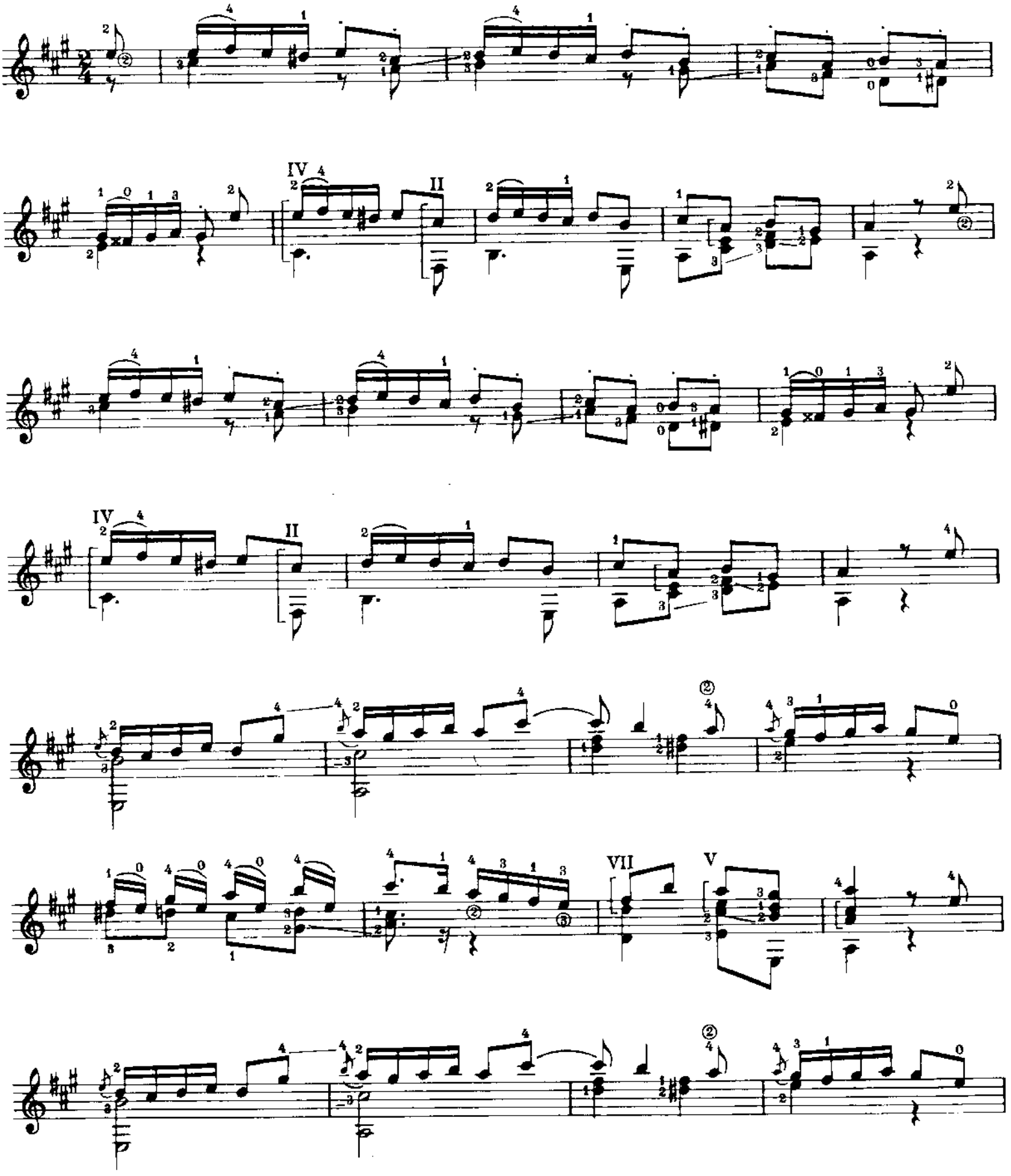

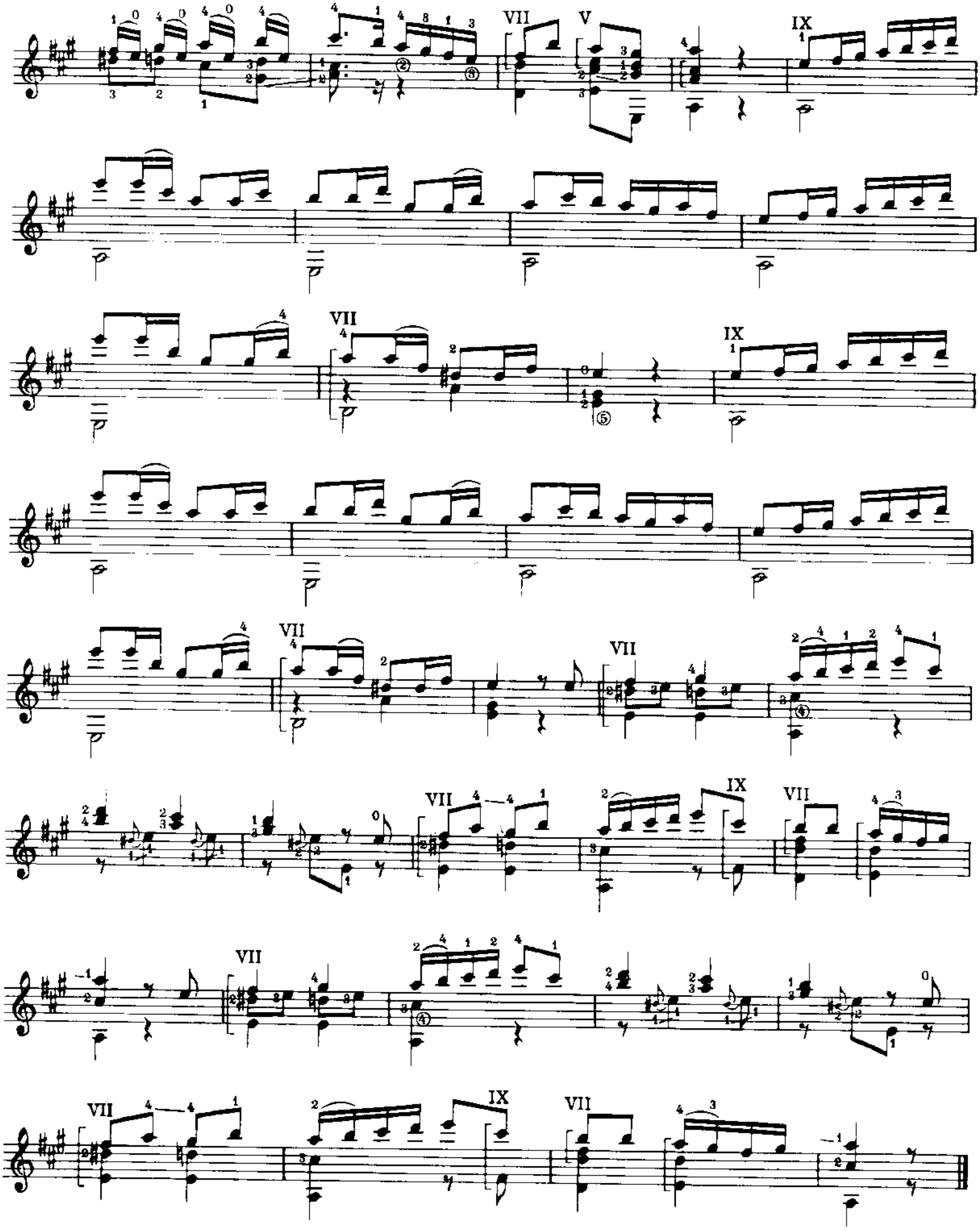
VII
V
IX
VII
IX
VII
VII
VII
IX
VII
VII
VII
IX
VII

Fünf Walzer

(Five Waltzes)

Luigi Legnani
aus „36 Valses“

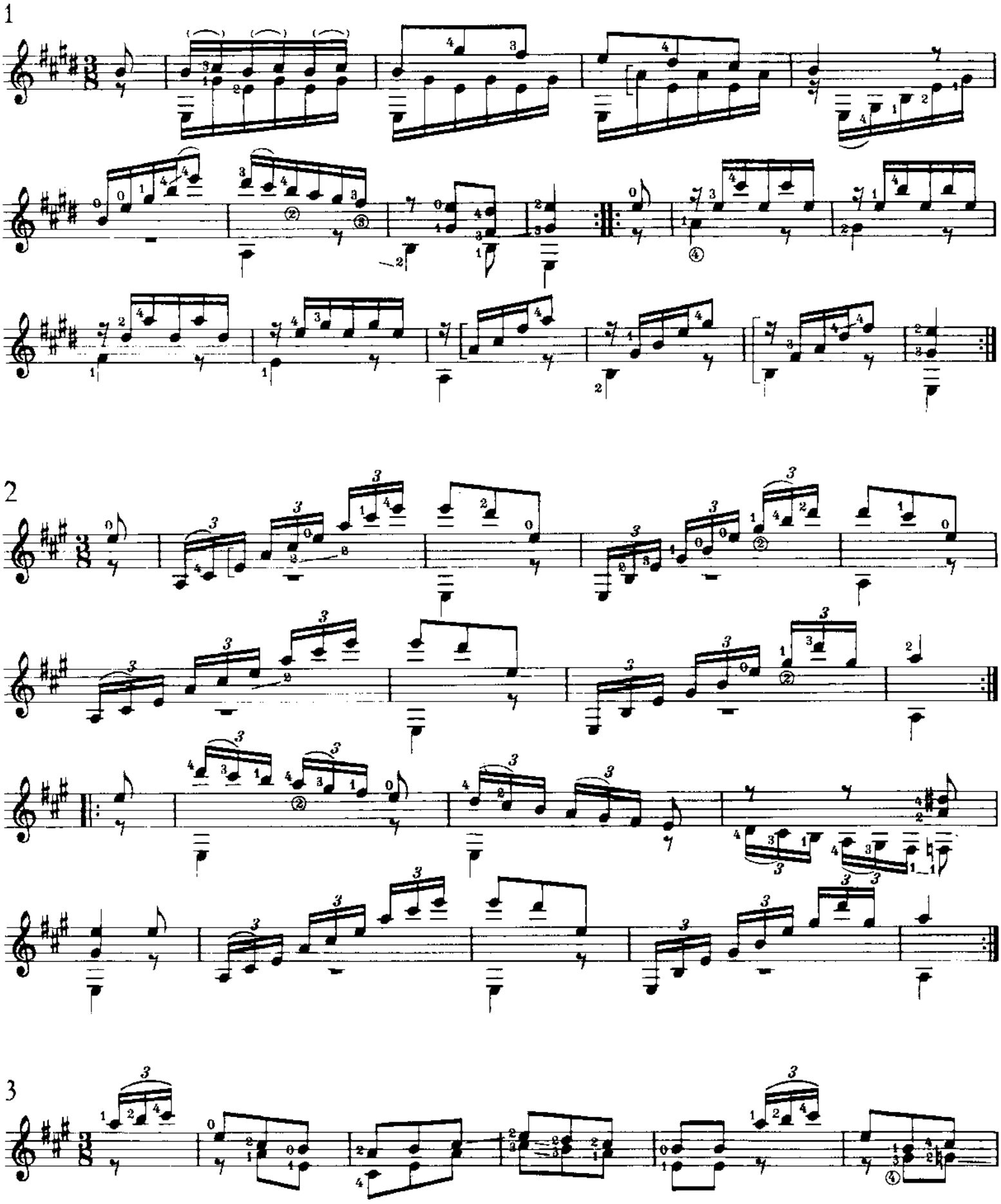

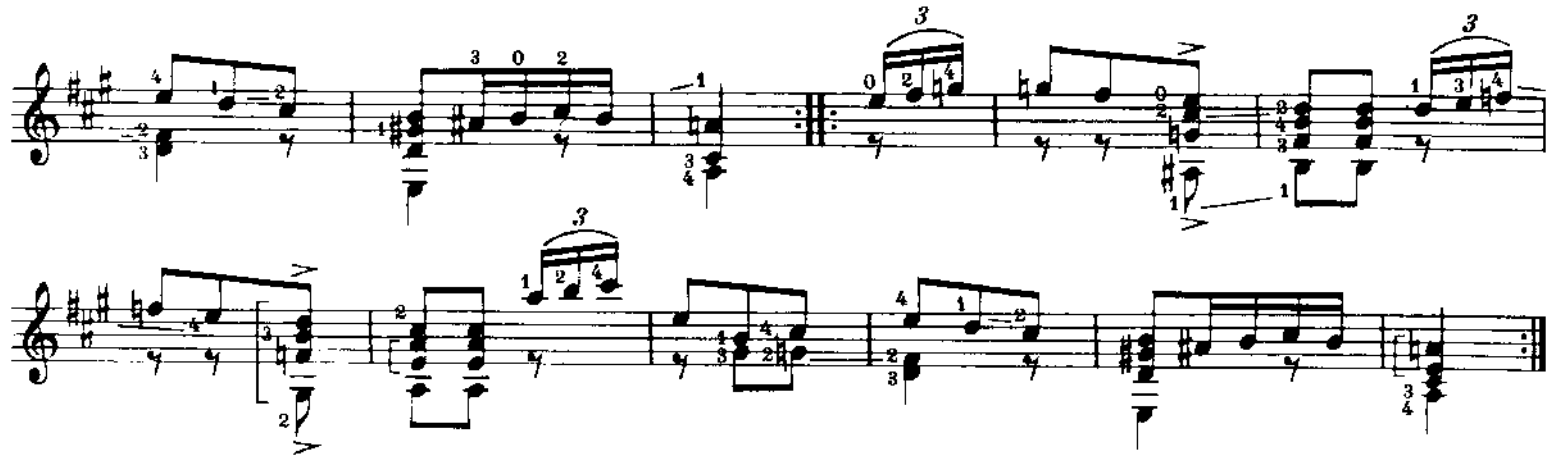

4

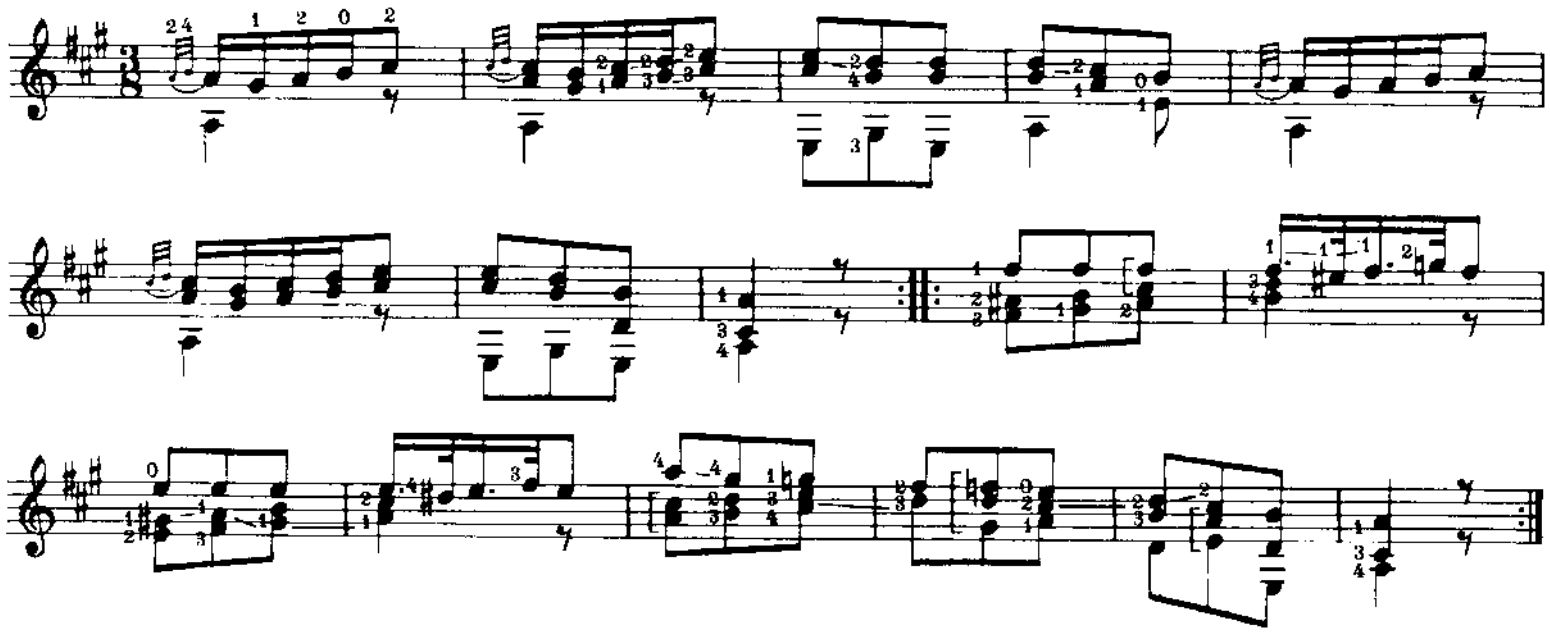

5

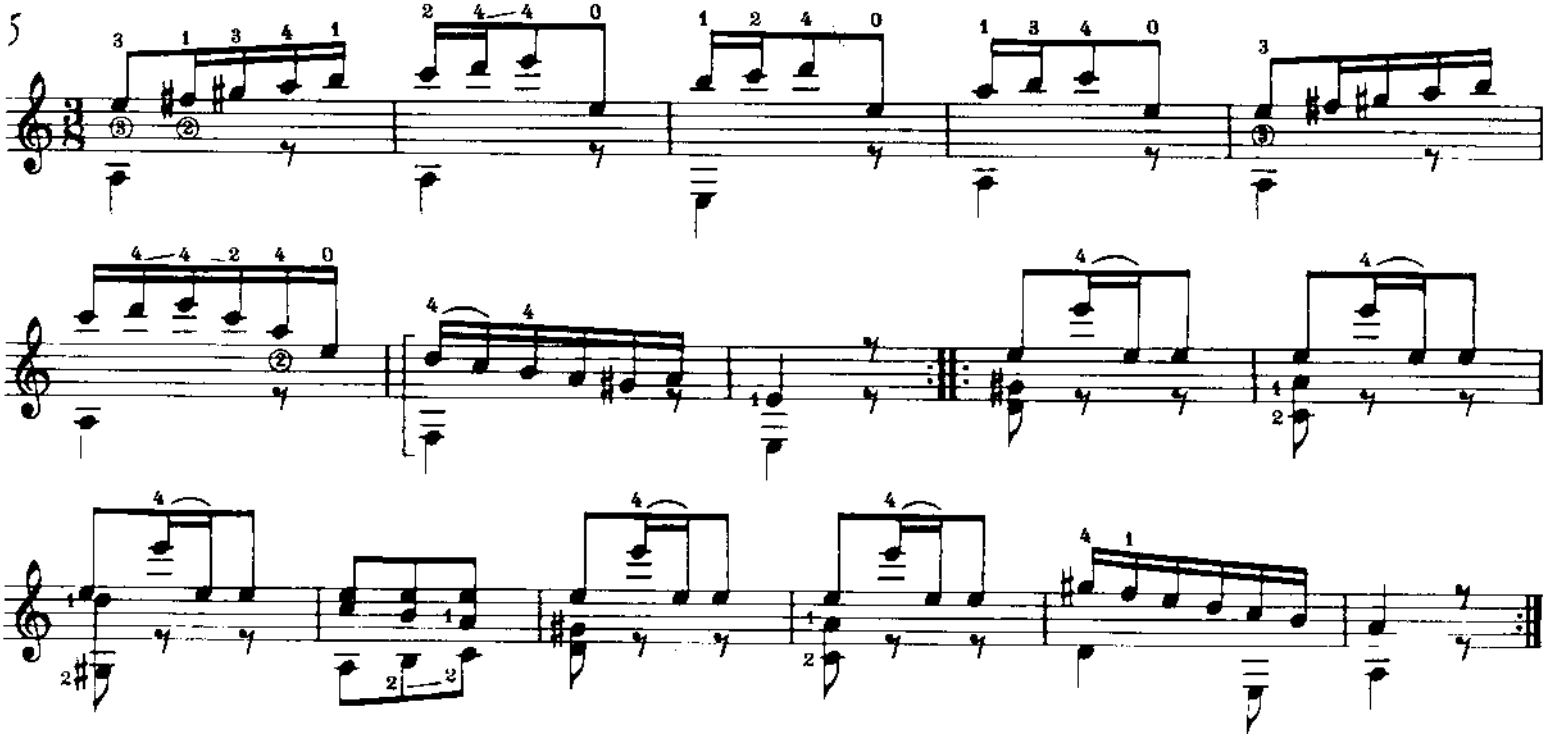

Sechs Capricen

(Six Caprices)

Luigi Legnani
op. 250

1

Allegretto

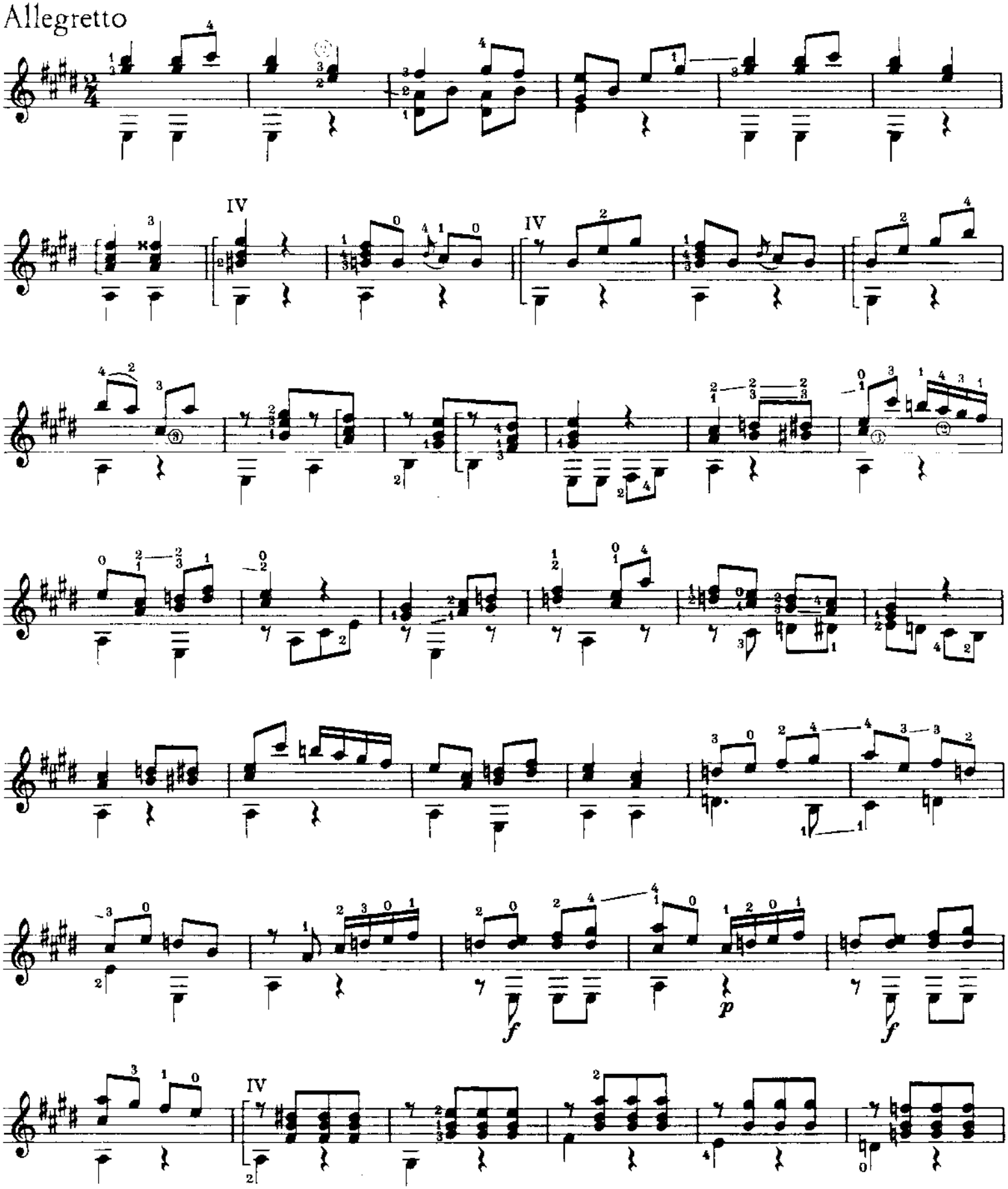

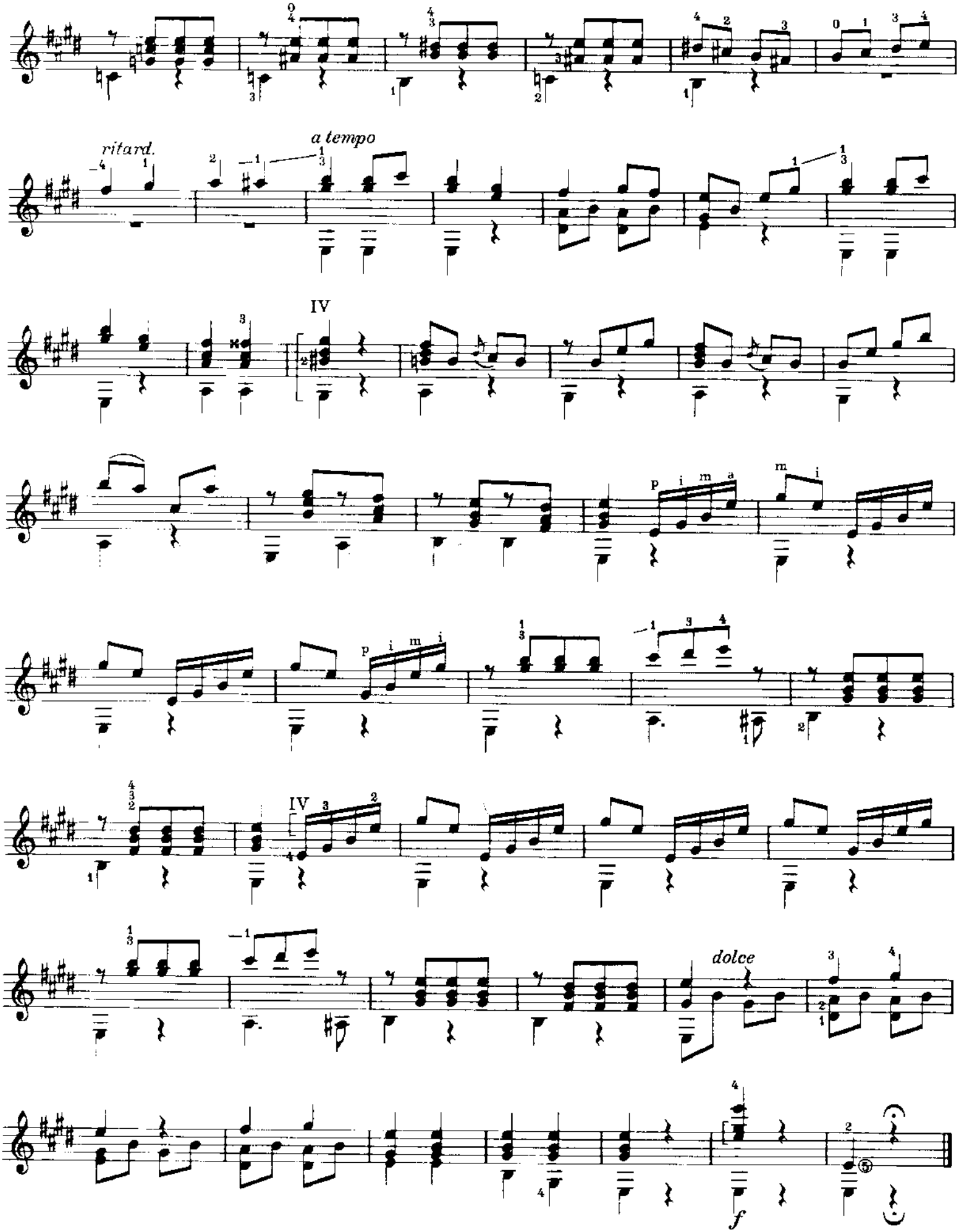
ritard.
a tempo
IV
IV
dolce
f

2

Andantino

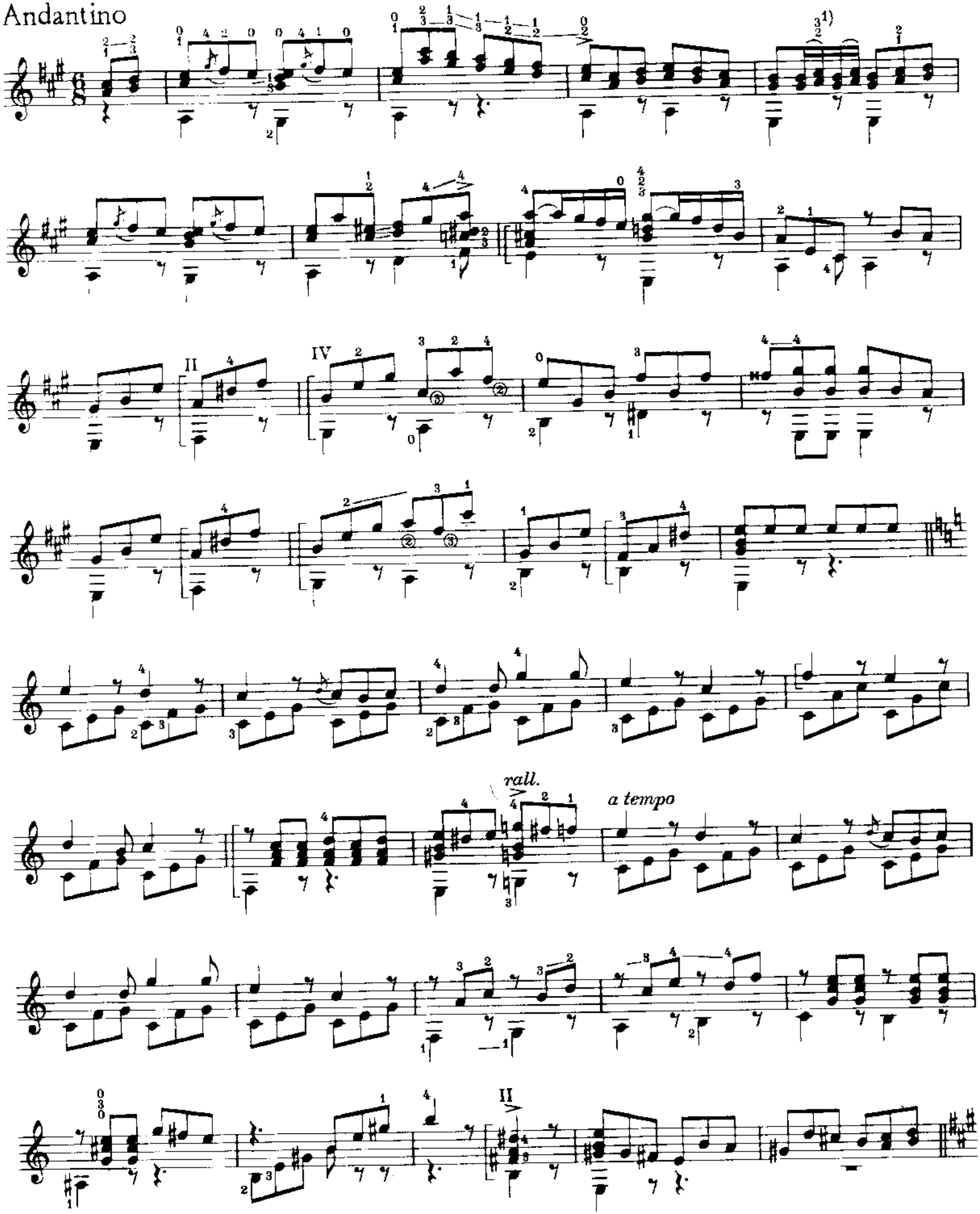

1) Doppelbindung / *double slur*

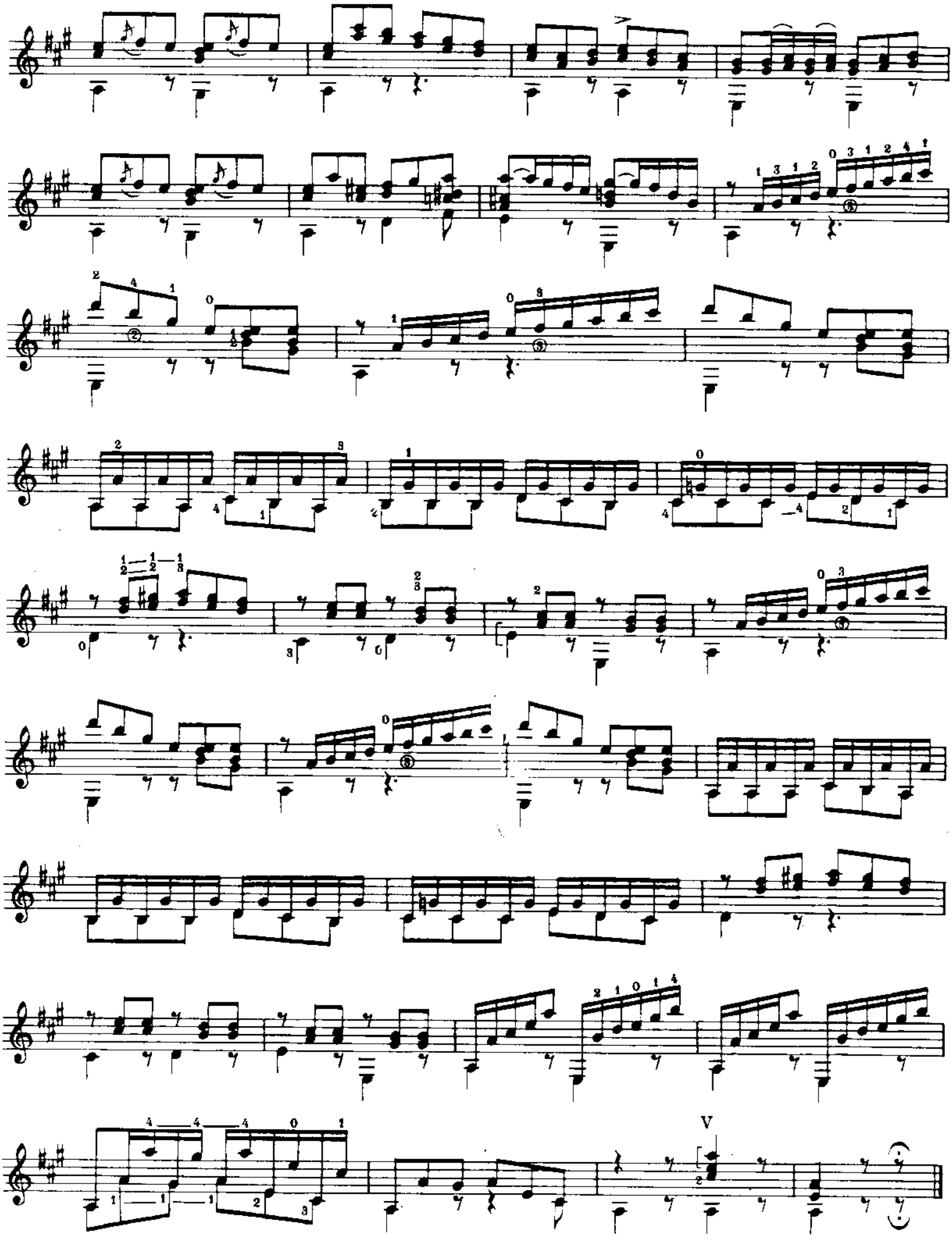

3

Allegro moderato

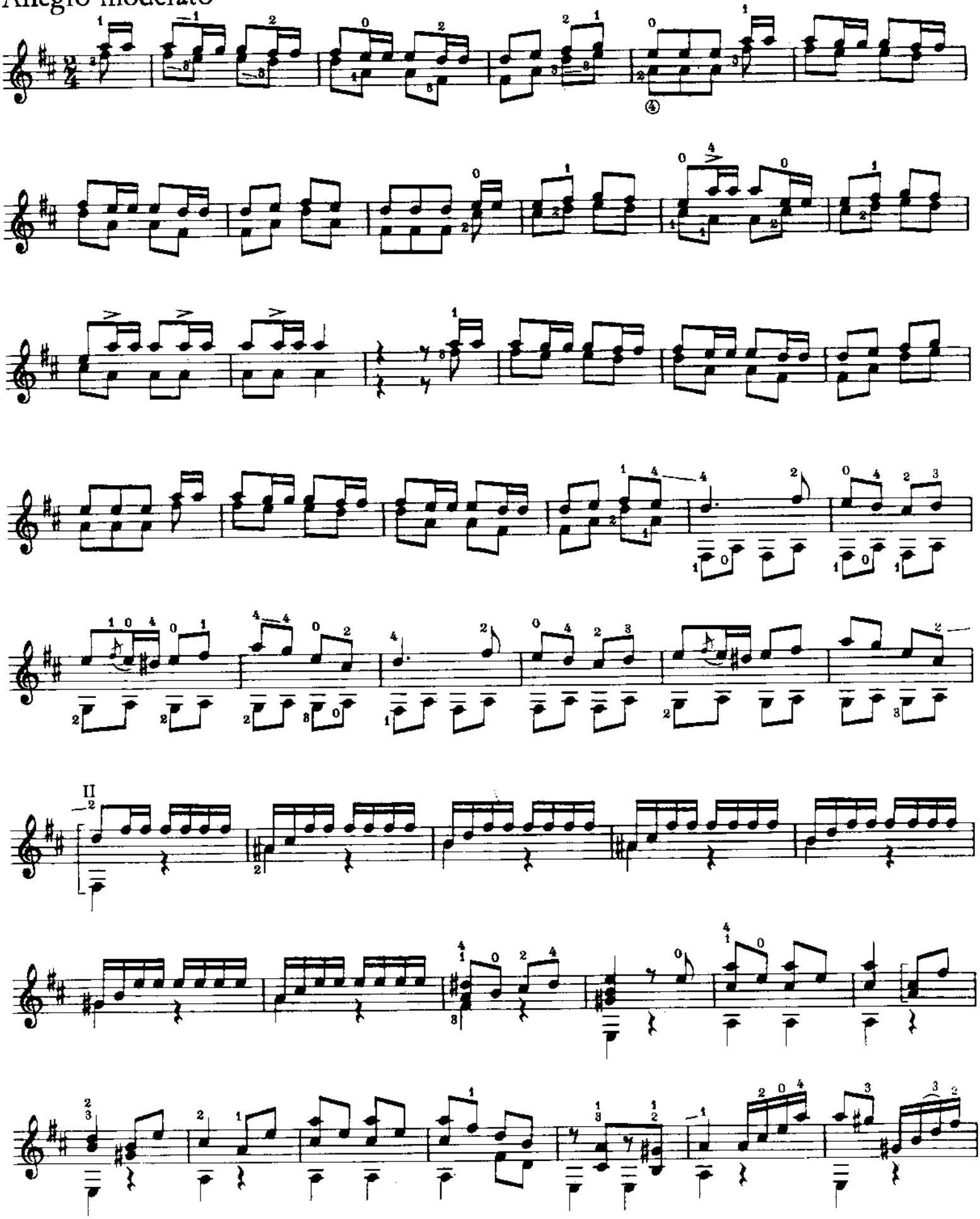

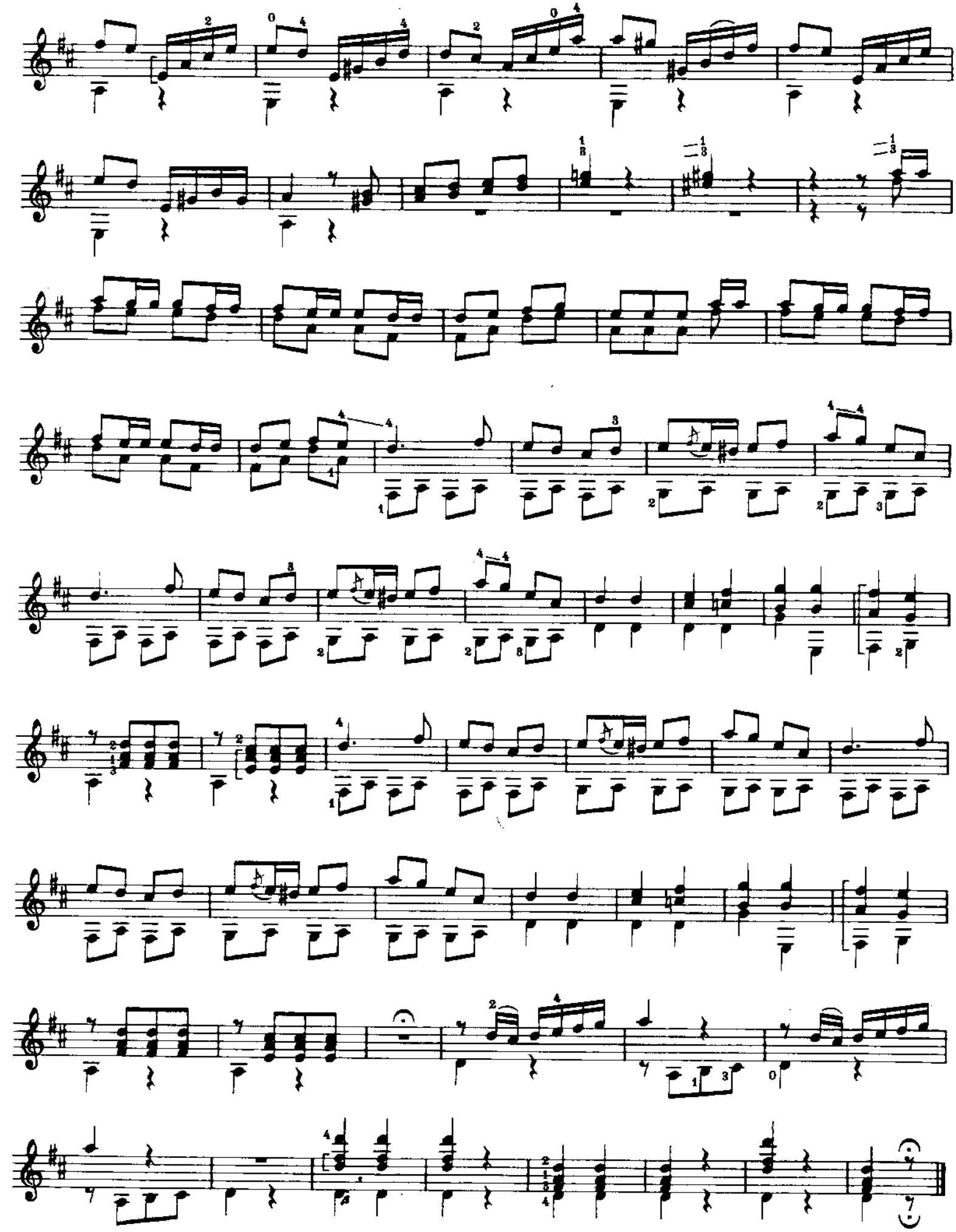

4

Tempo di Polacca

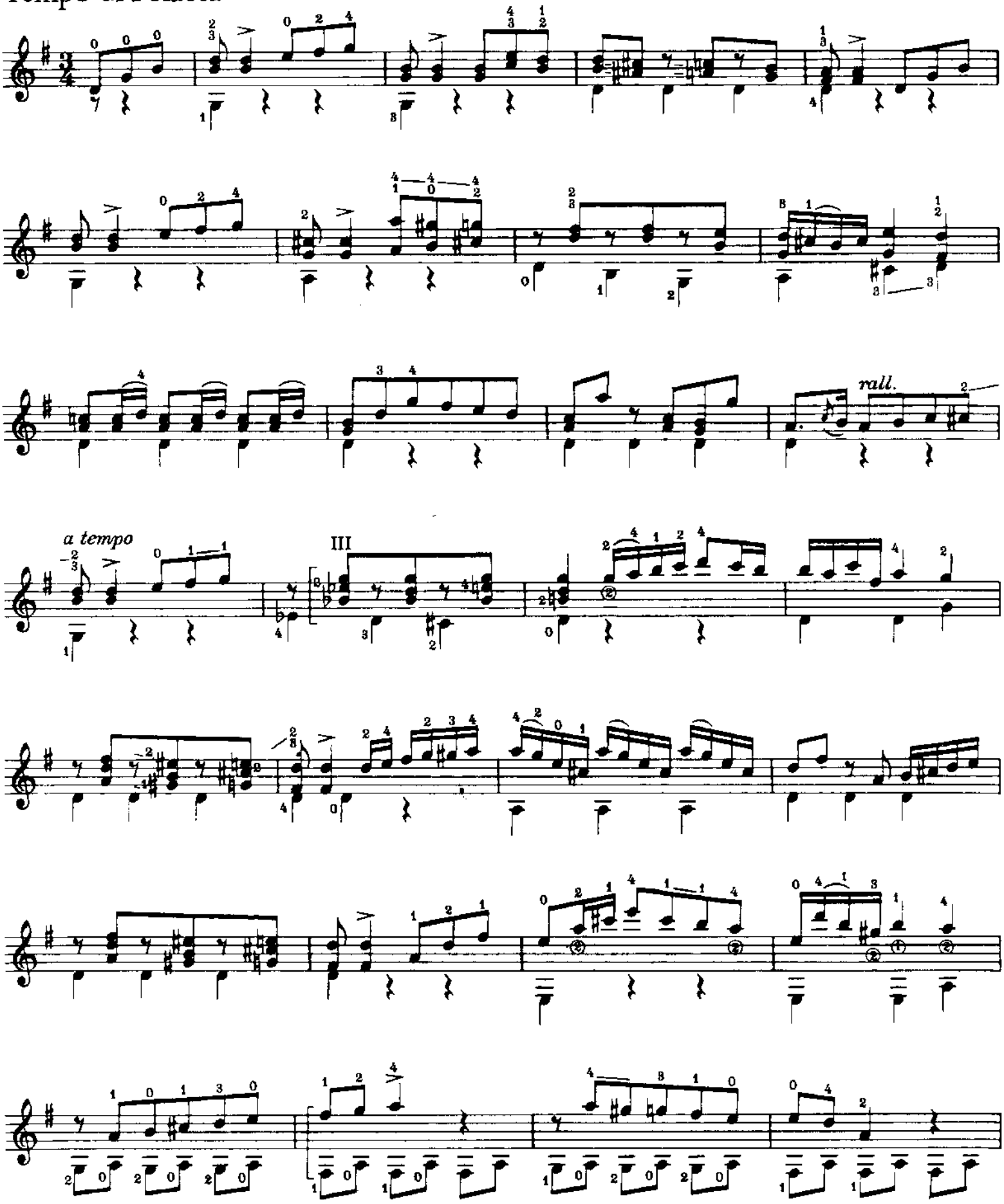

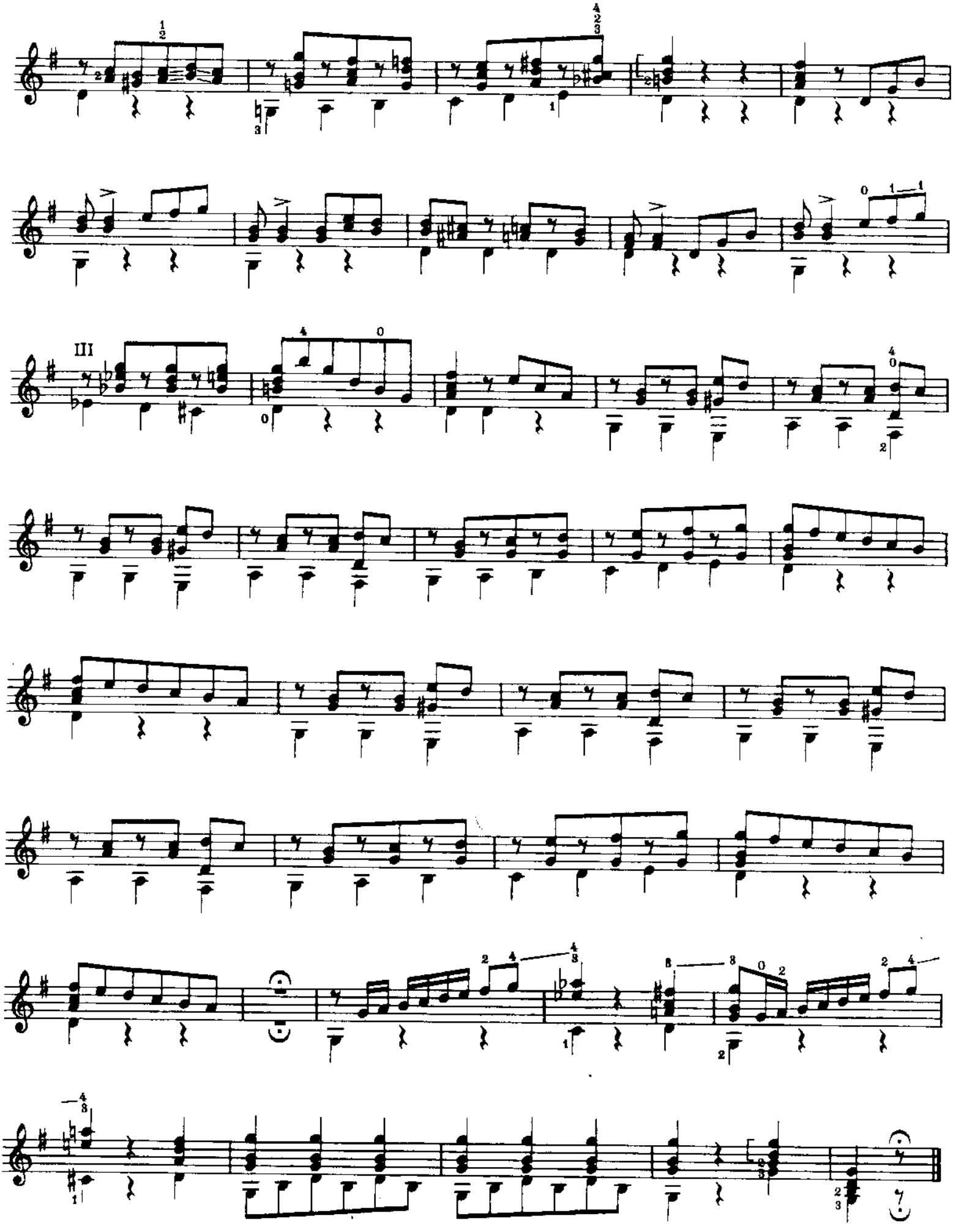

5

Moderato

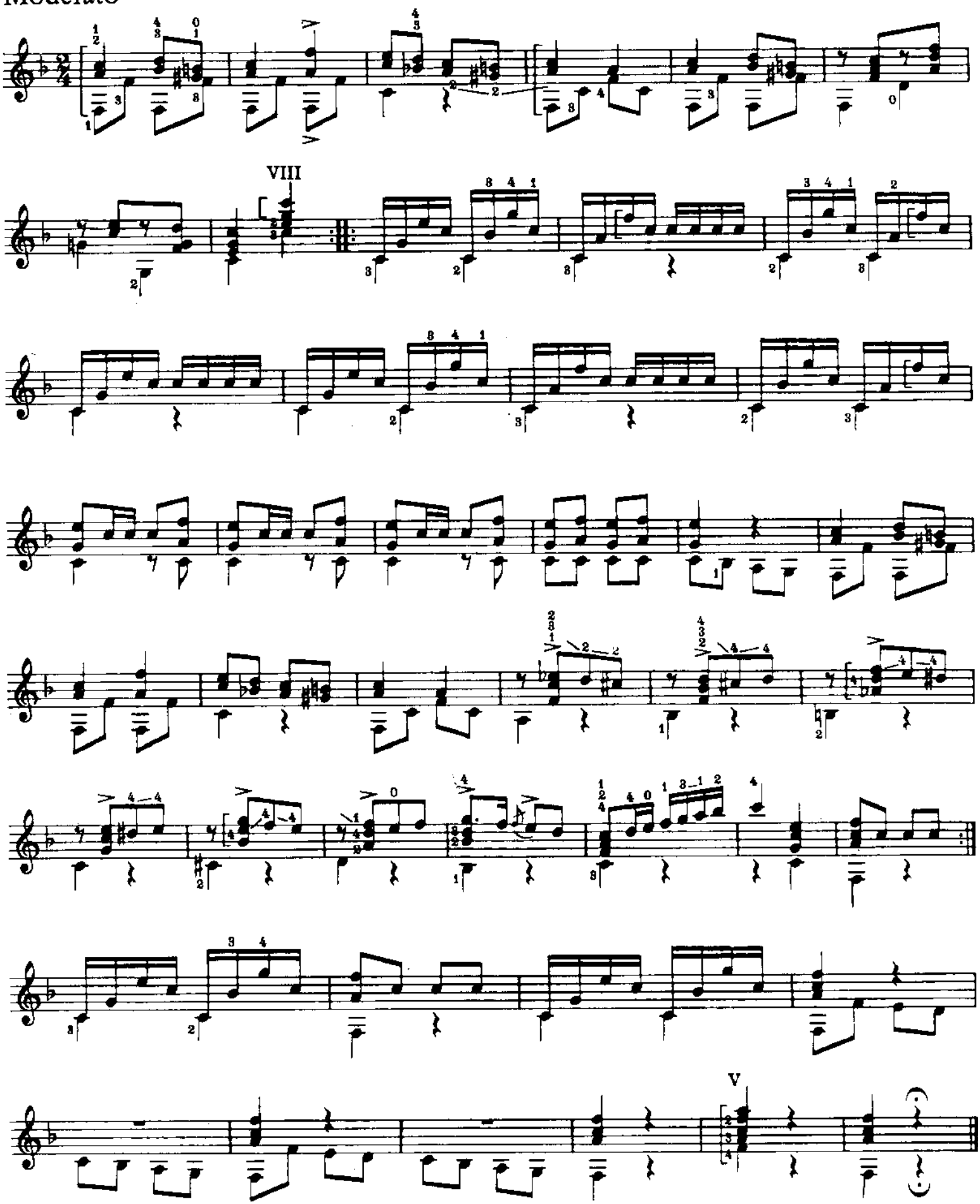

Valse

Allegro

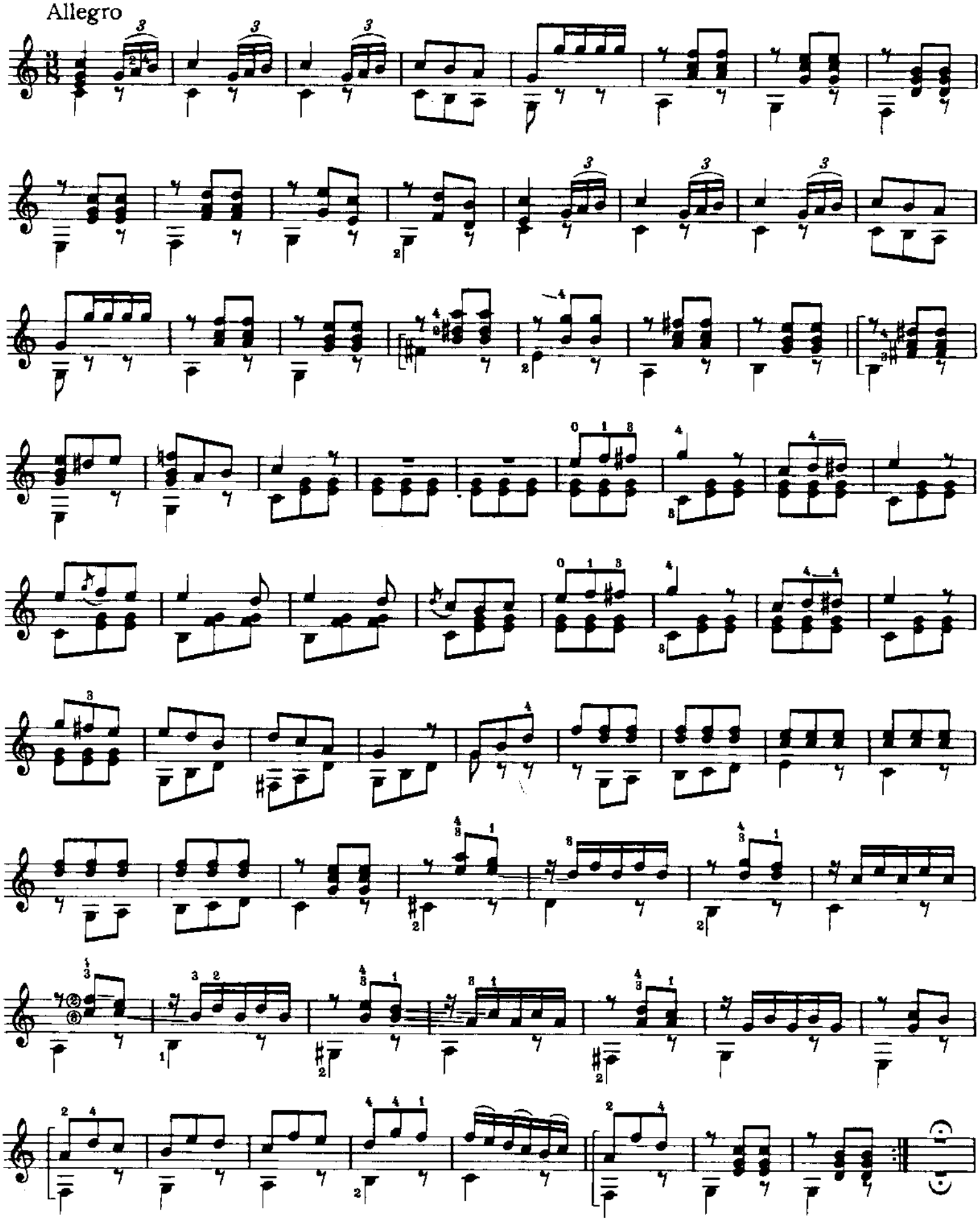

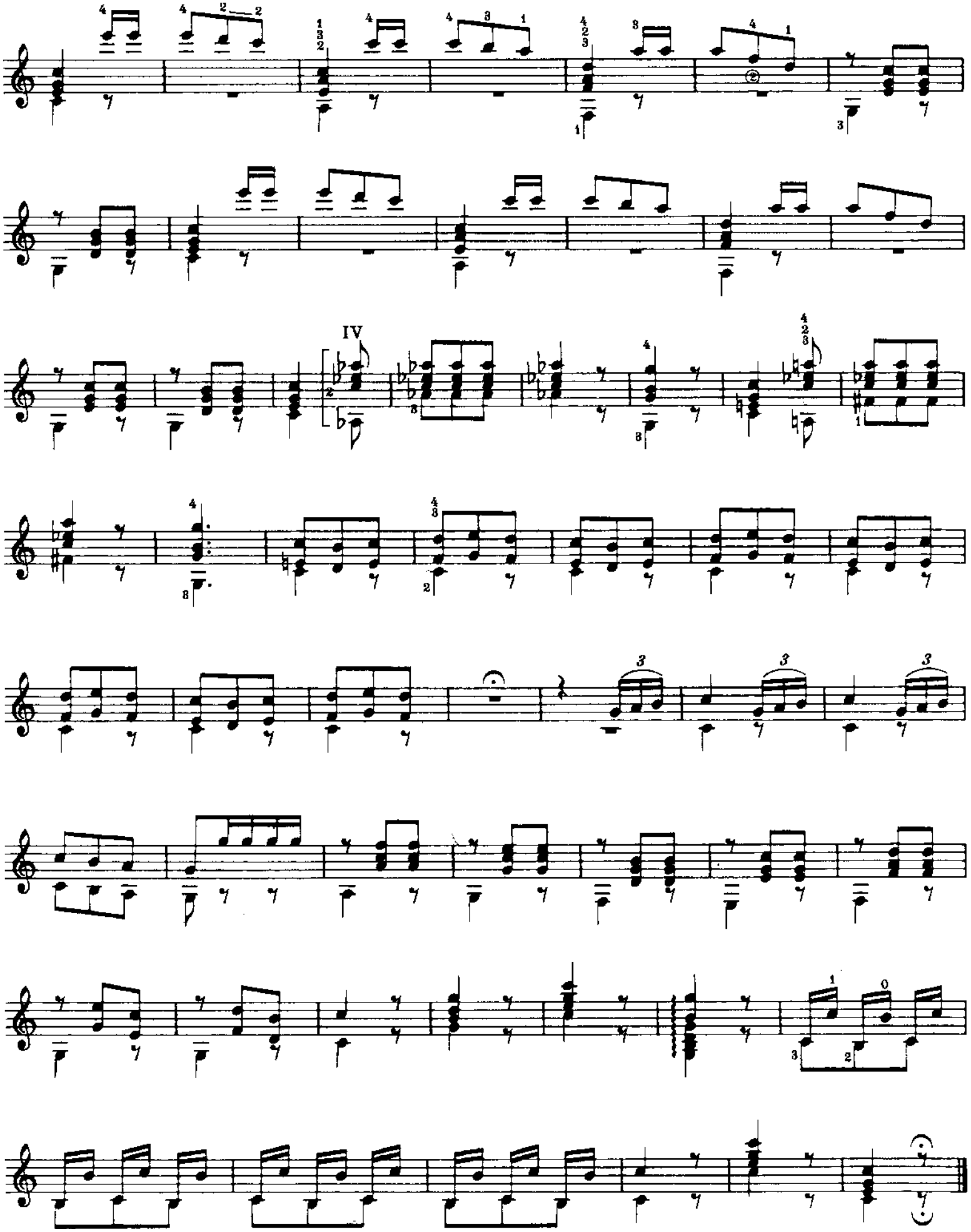
IV

Walzer

(Waltz)

Matteo Carcassi
aus op. 10

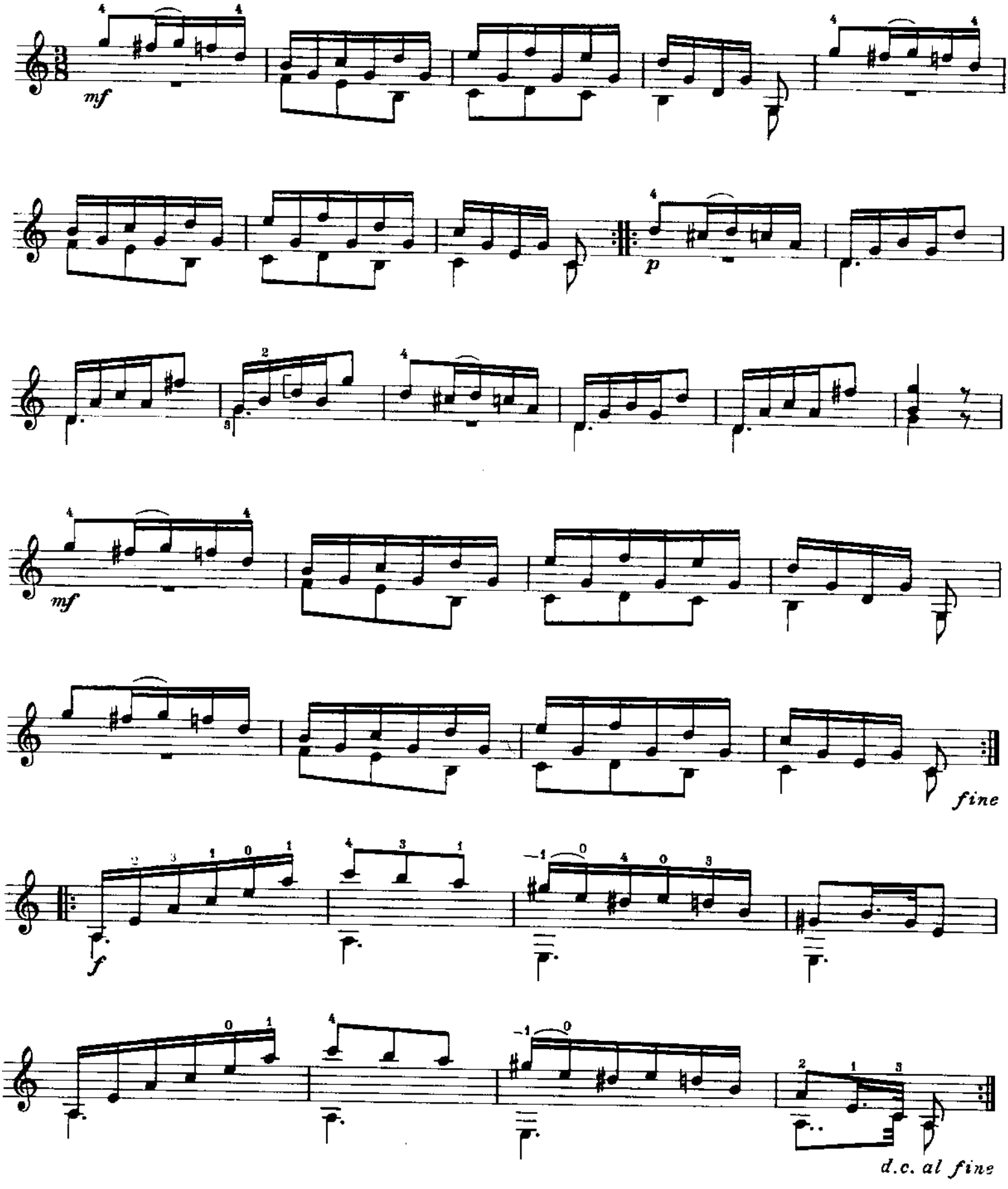

Walzer

(Waltz)

Matteo Carcassi
aus op. 5

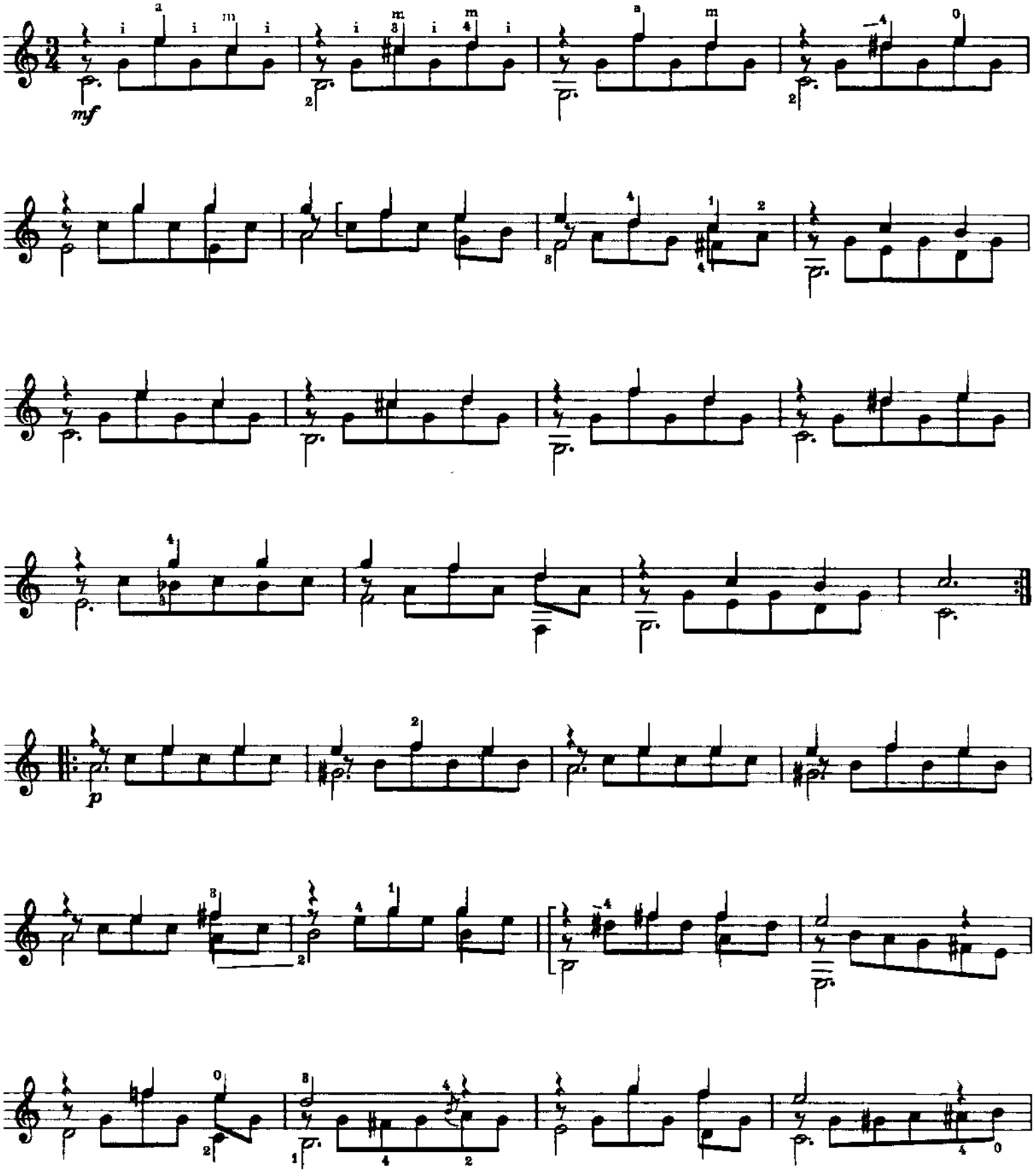

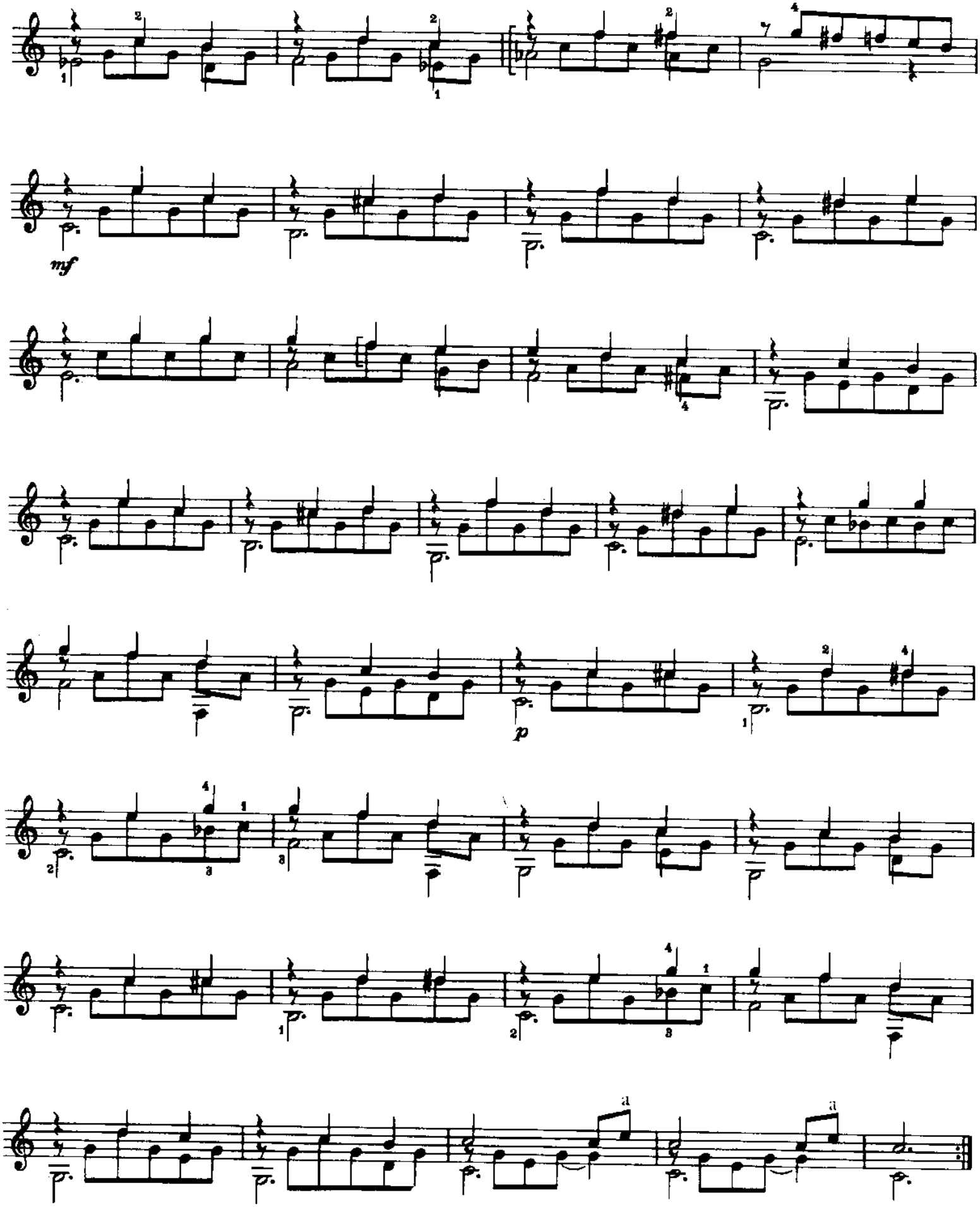
mf
p
a
a

Walzer

(Waltz)

Matteo Carcassi
aus op. 10

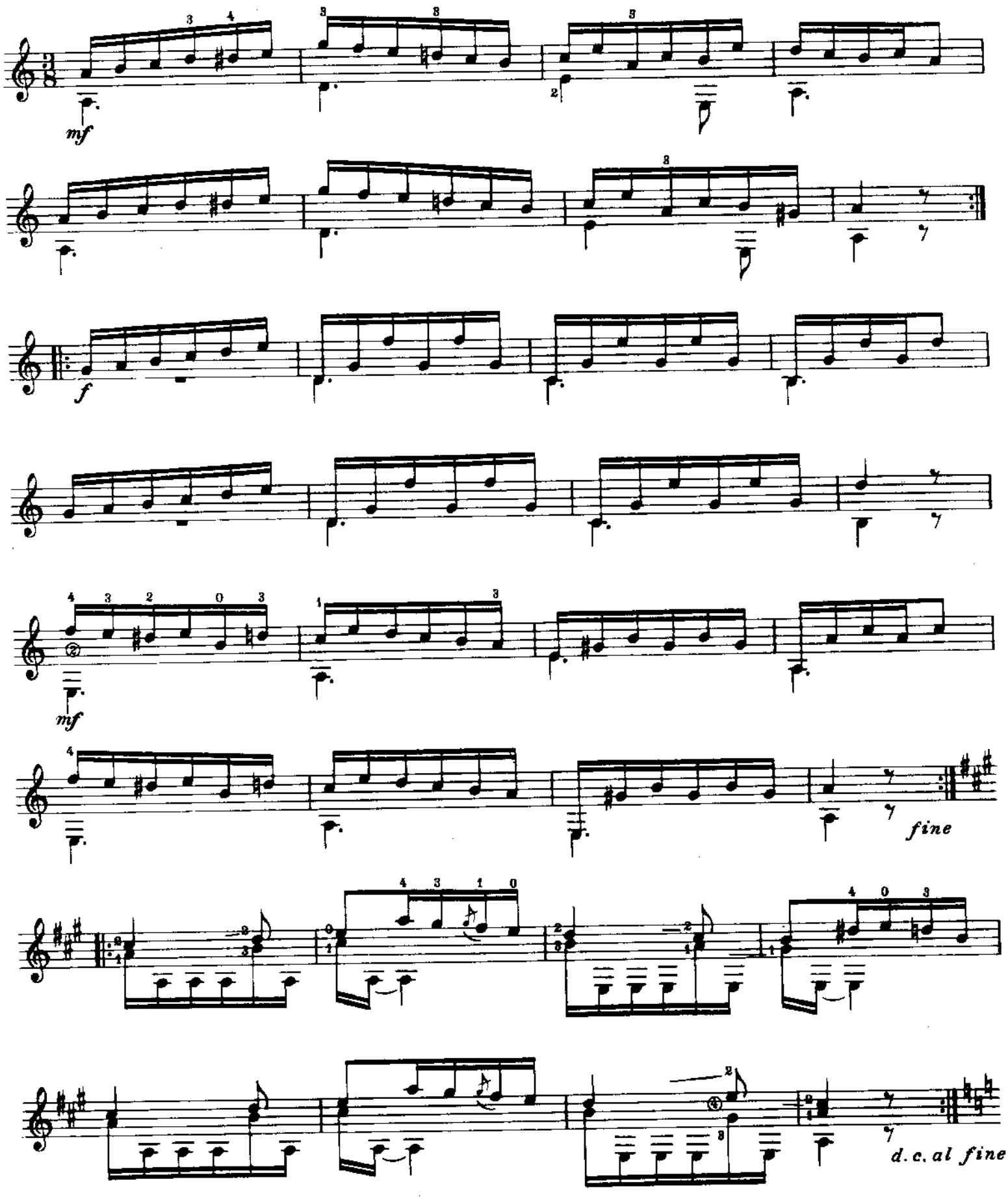

Walzer

(Waltz)

Matteo Carcassi
aus op. 10

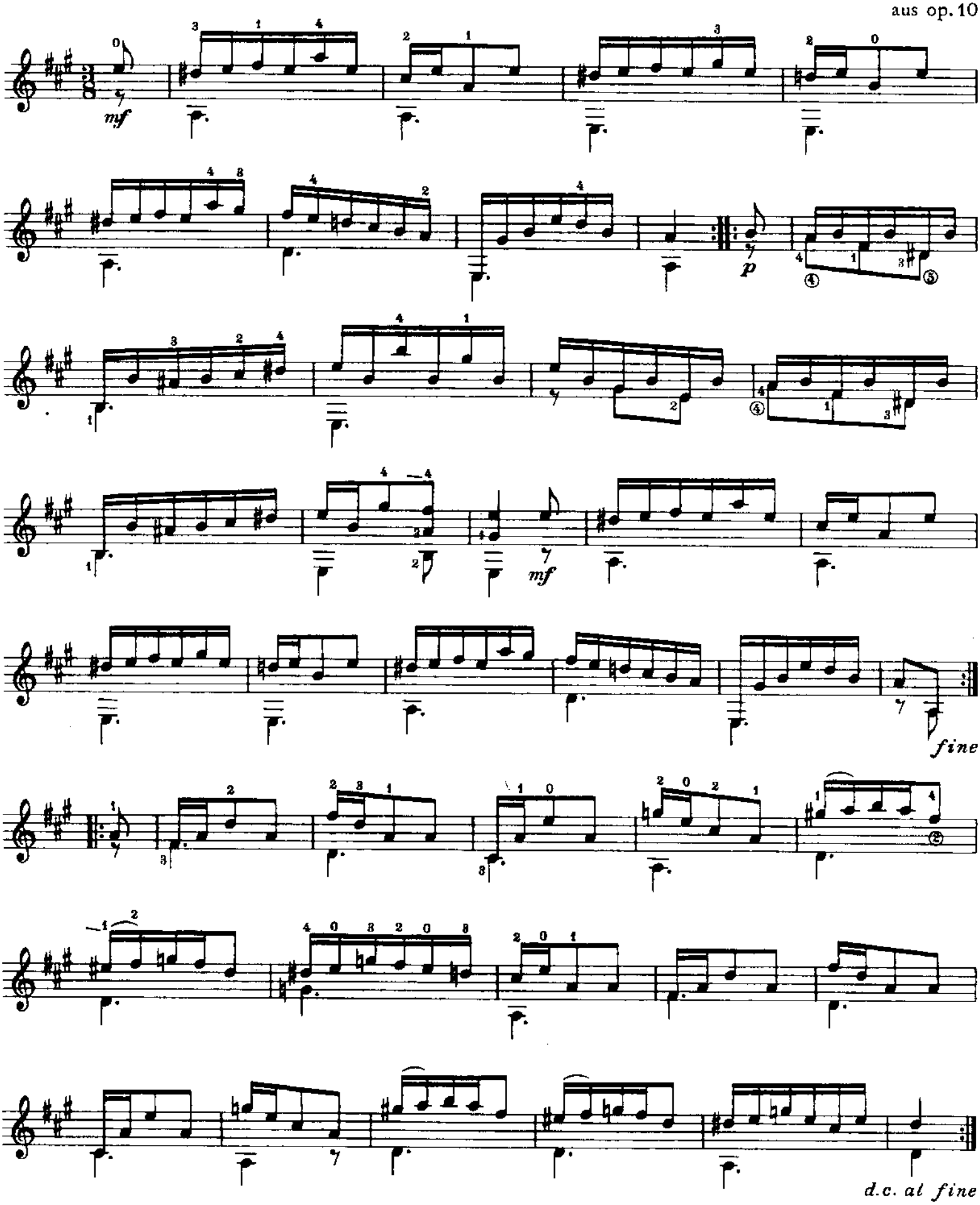

Rondo

Matteo Carcassi
aus op. 10

Allegretto

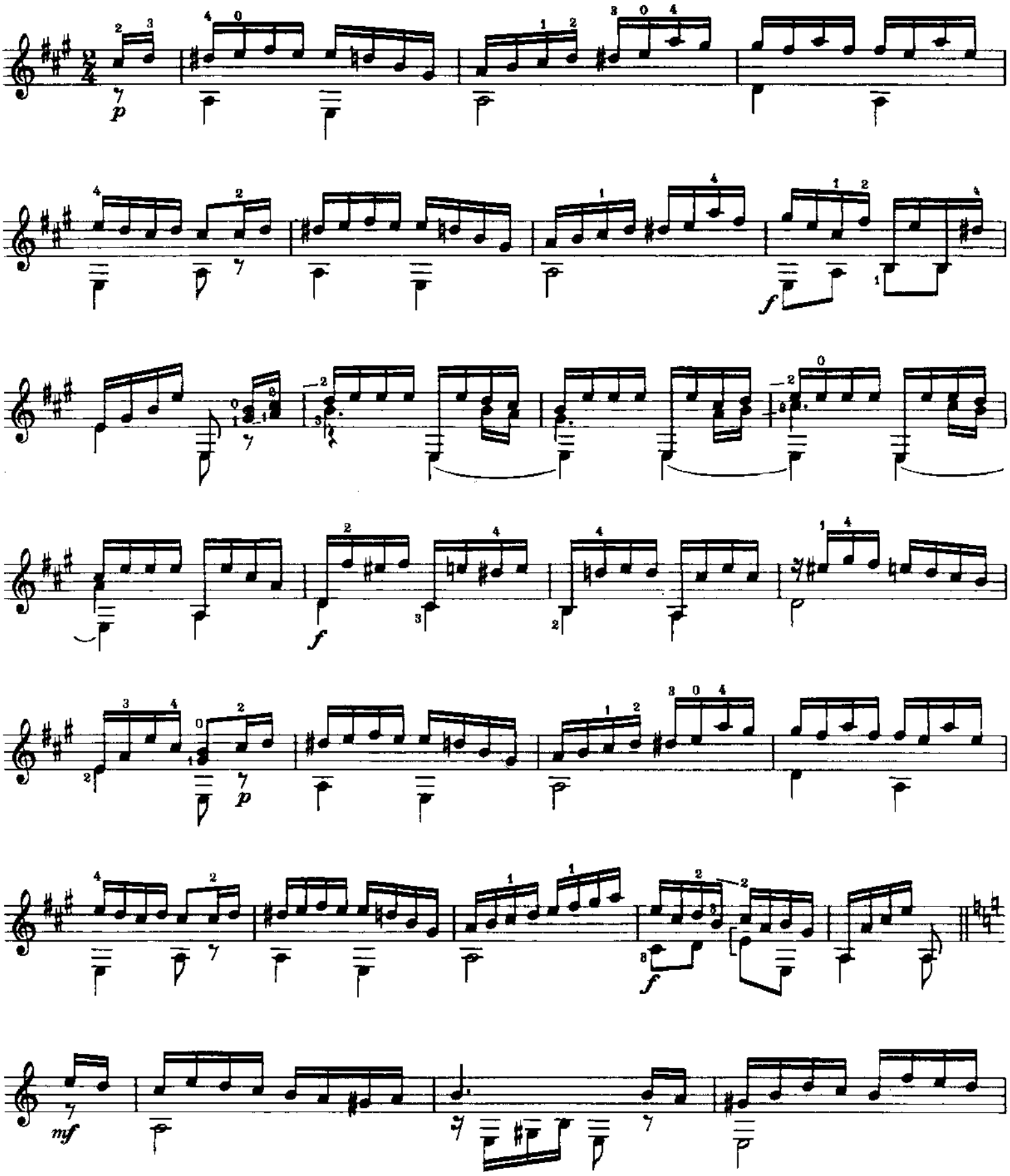

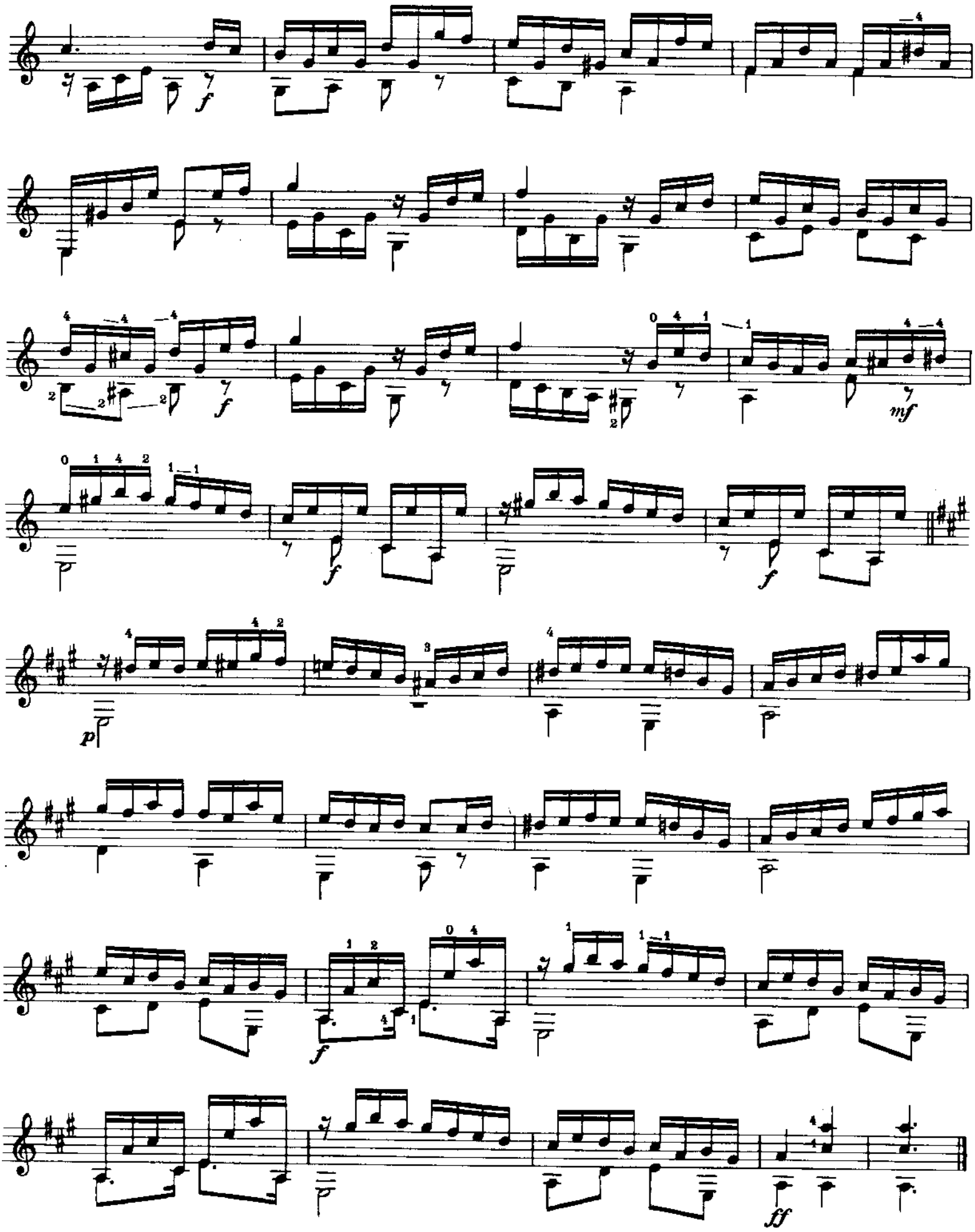

Marsch

(March)

Matteo Carcassi
aus op. 10

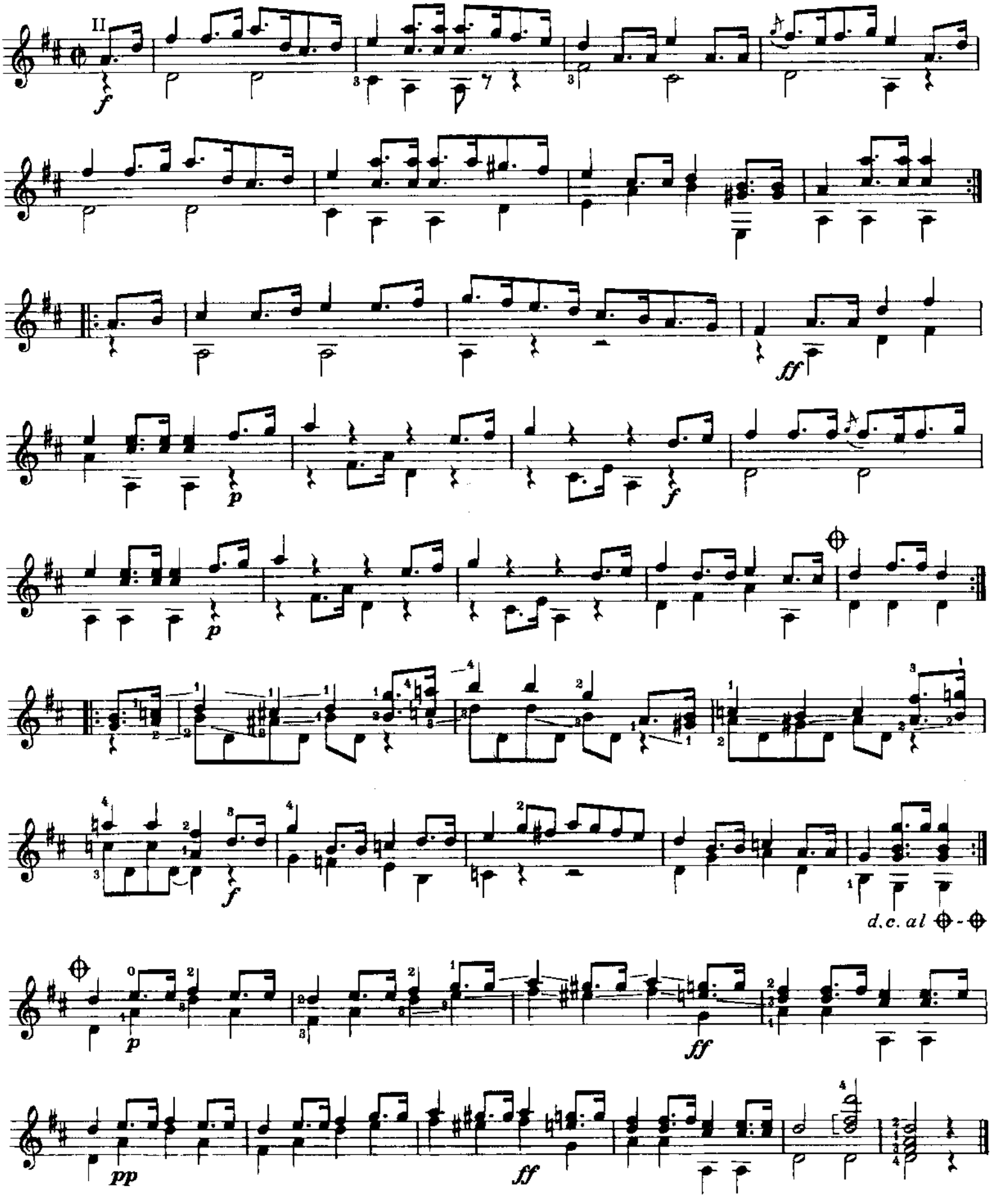

Air Montagnard

Thema

Matteo Carcassi
aus op. 18

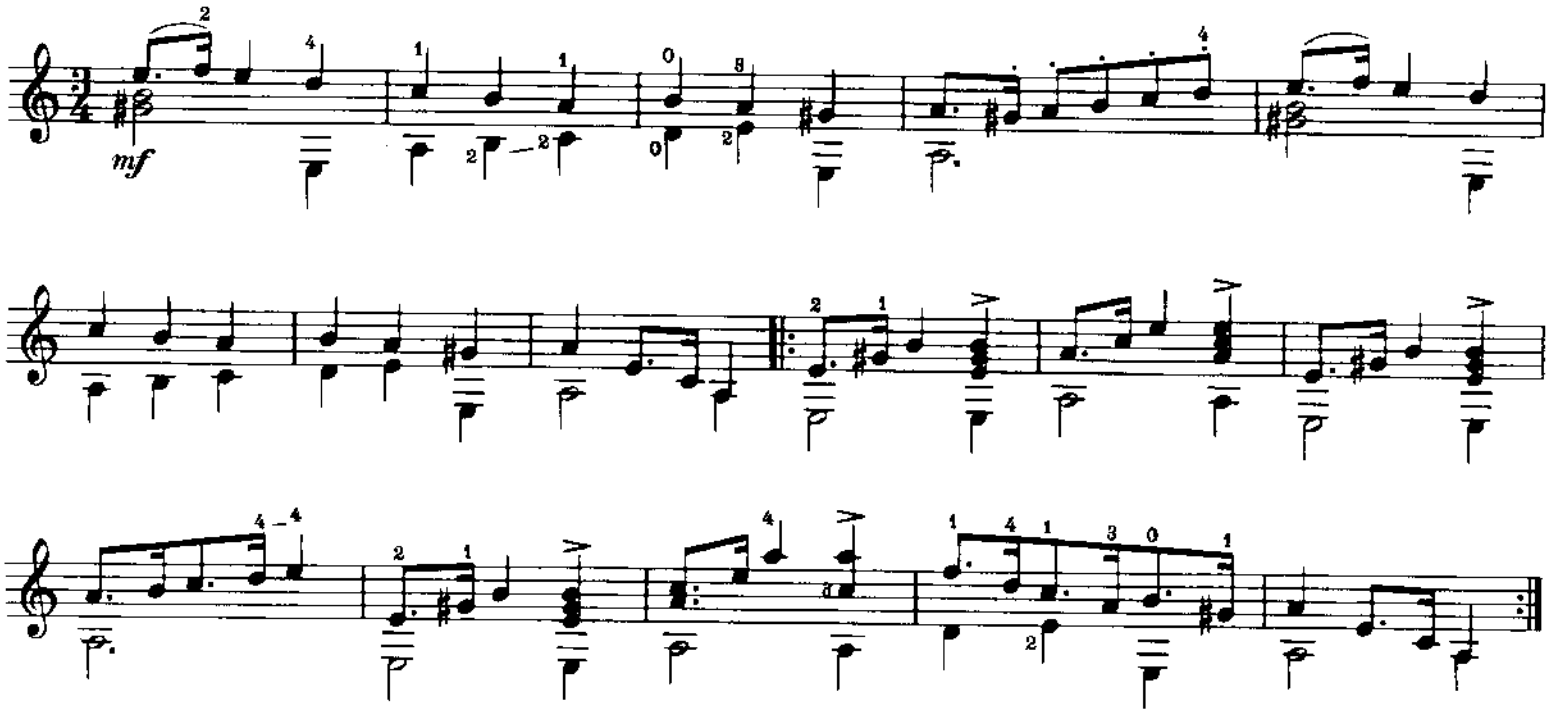

Var. I

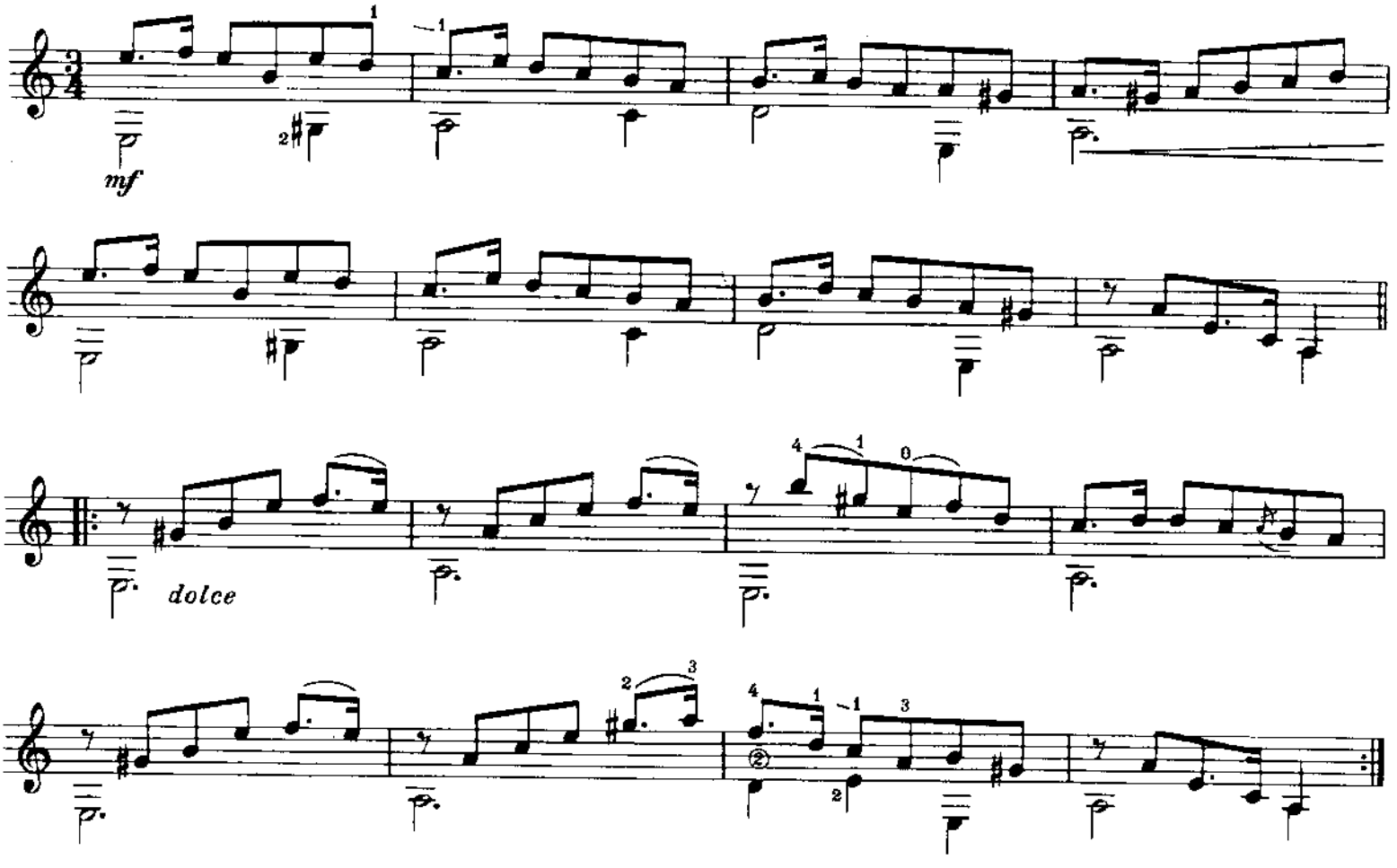

Var. II

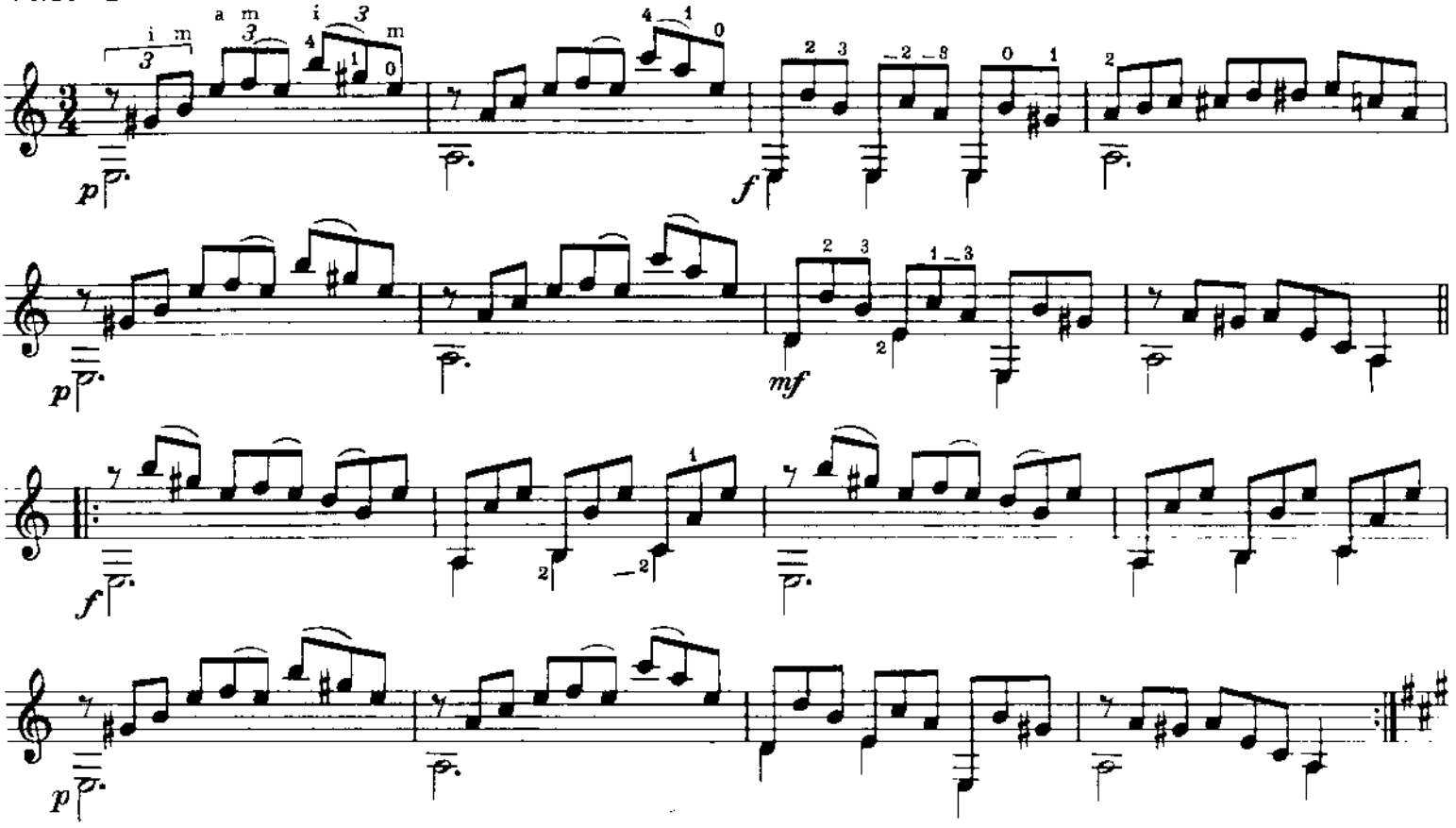

Var. III

Maggiore

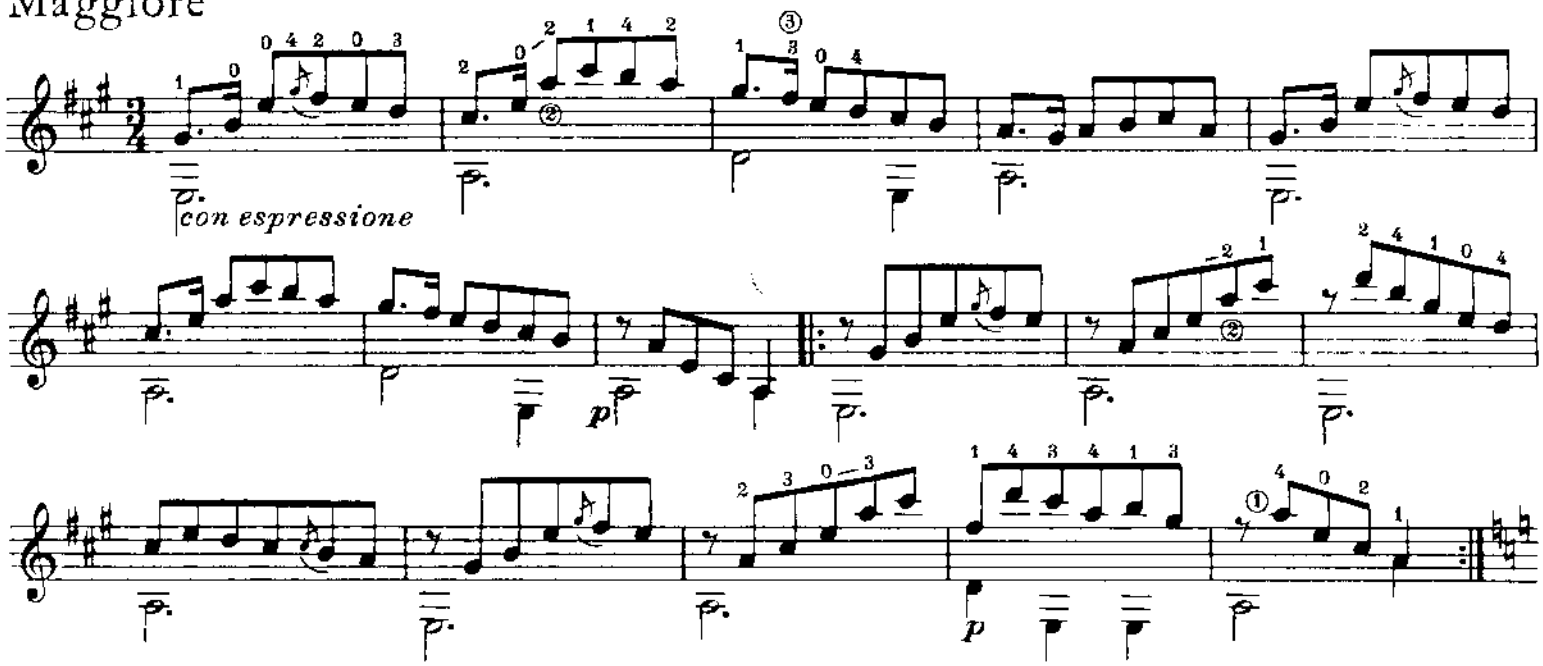

Var. IV

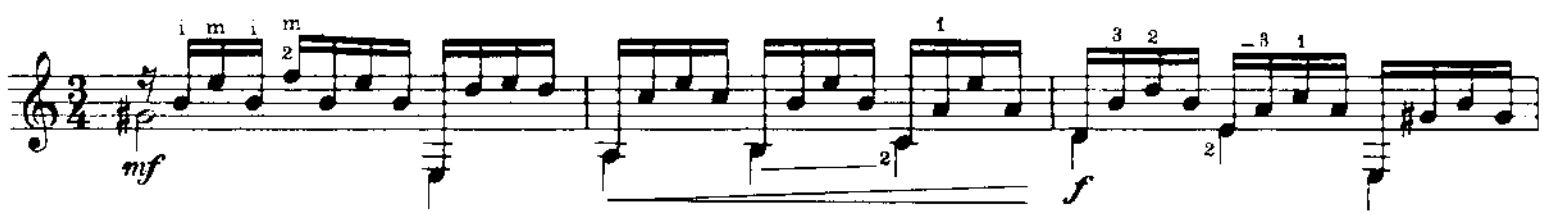

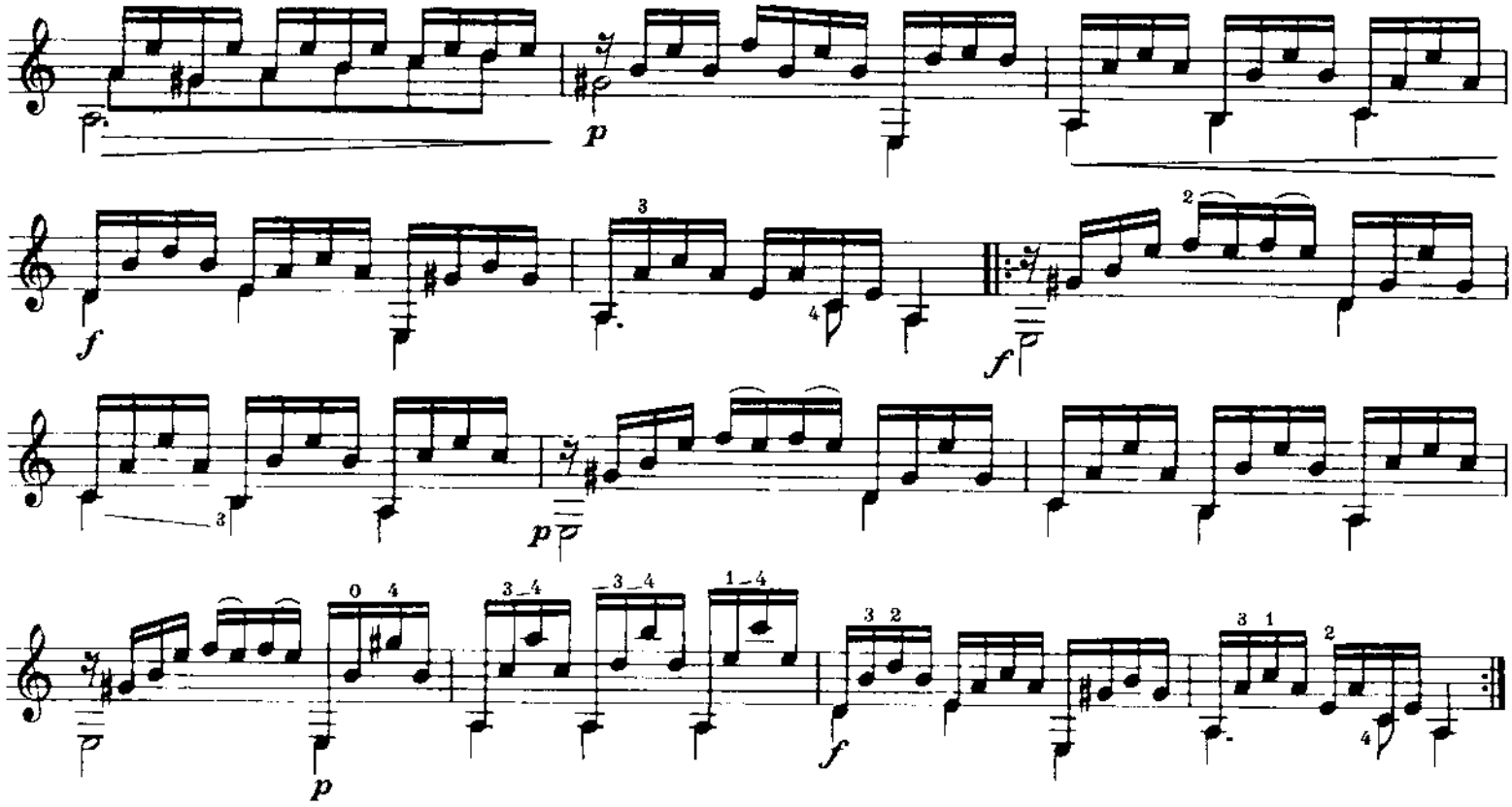

Coda

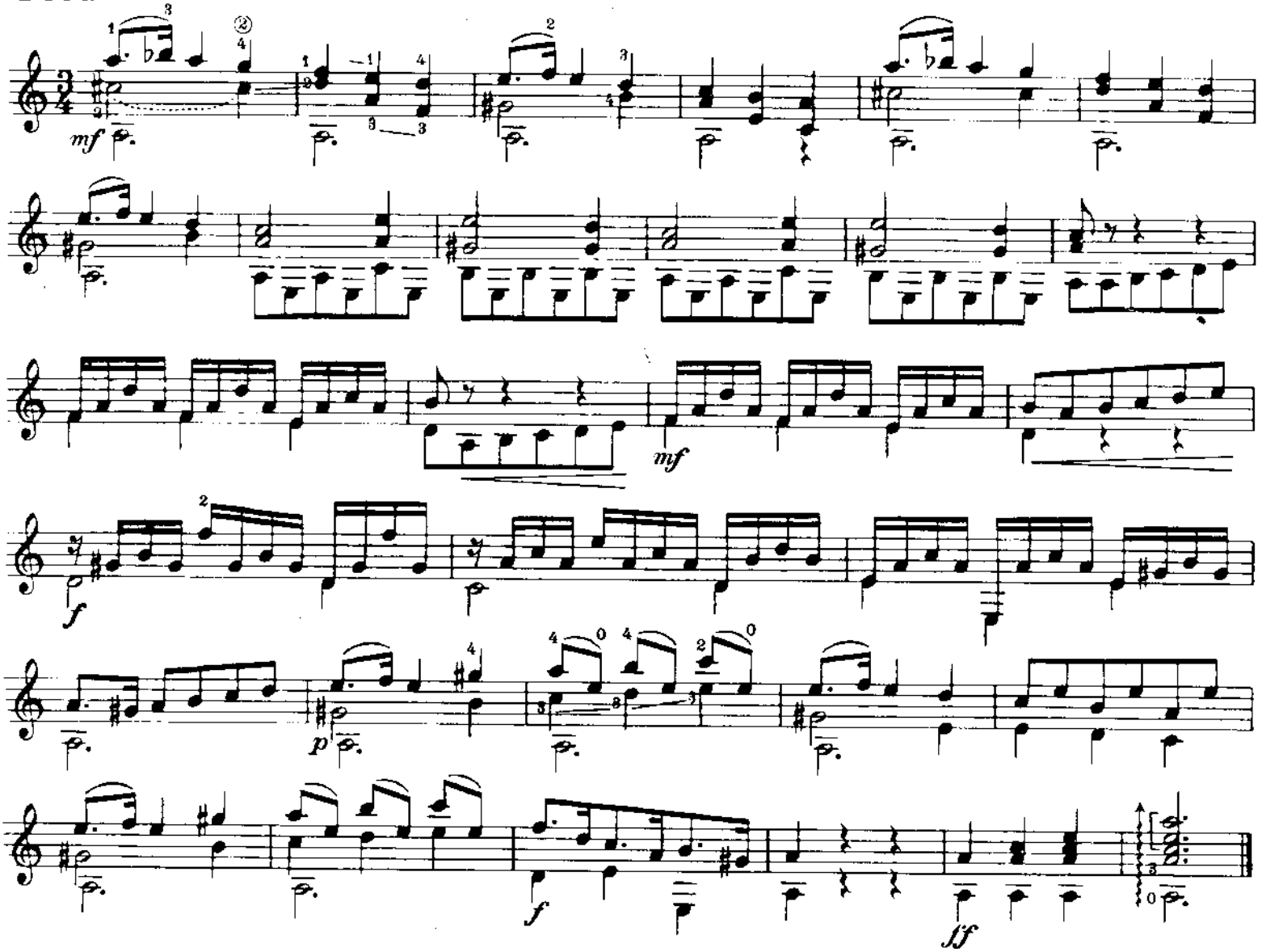

Rondo

Matteo Carcassi
aus op. 5

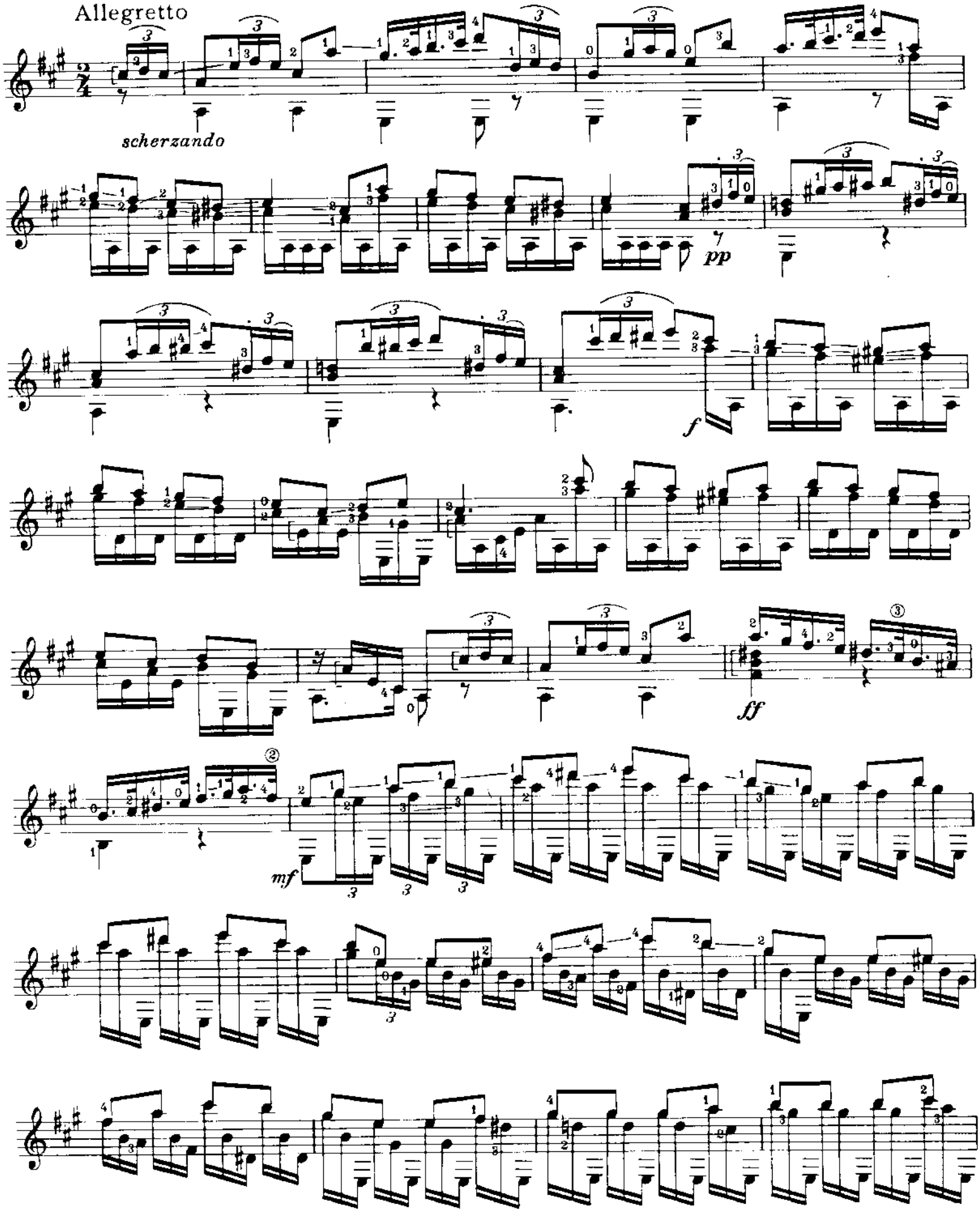

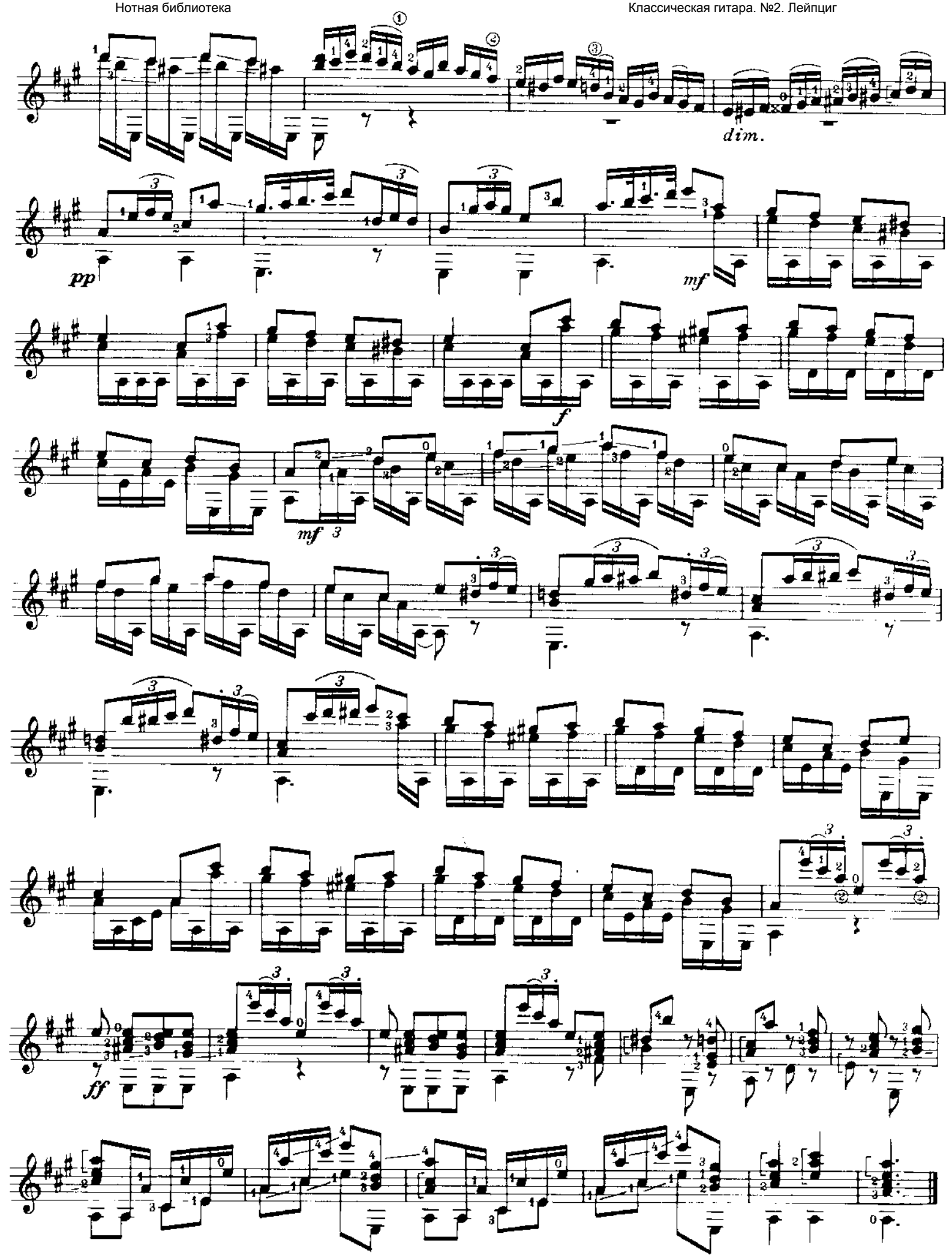
dim.
pp
mf
f
mf
ff

Sonatine

Matteo Carcassi
op. 1, Nr. 3

Andante grazioso

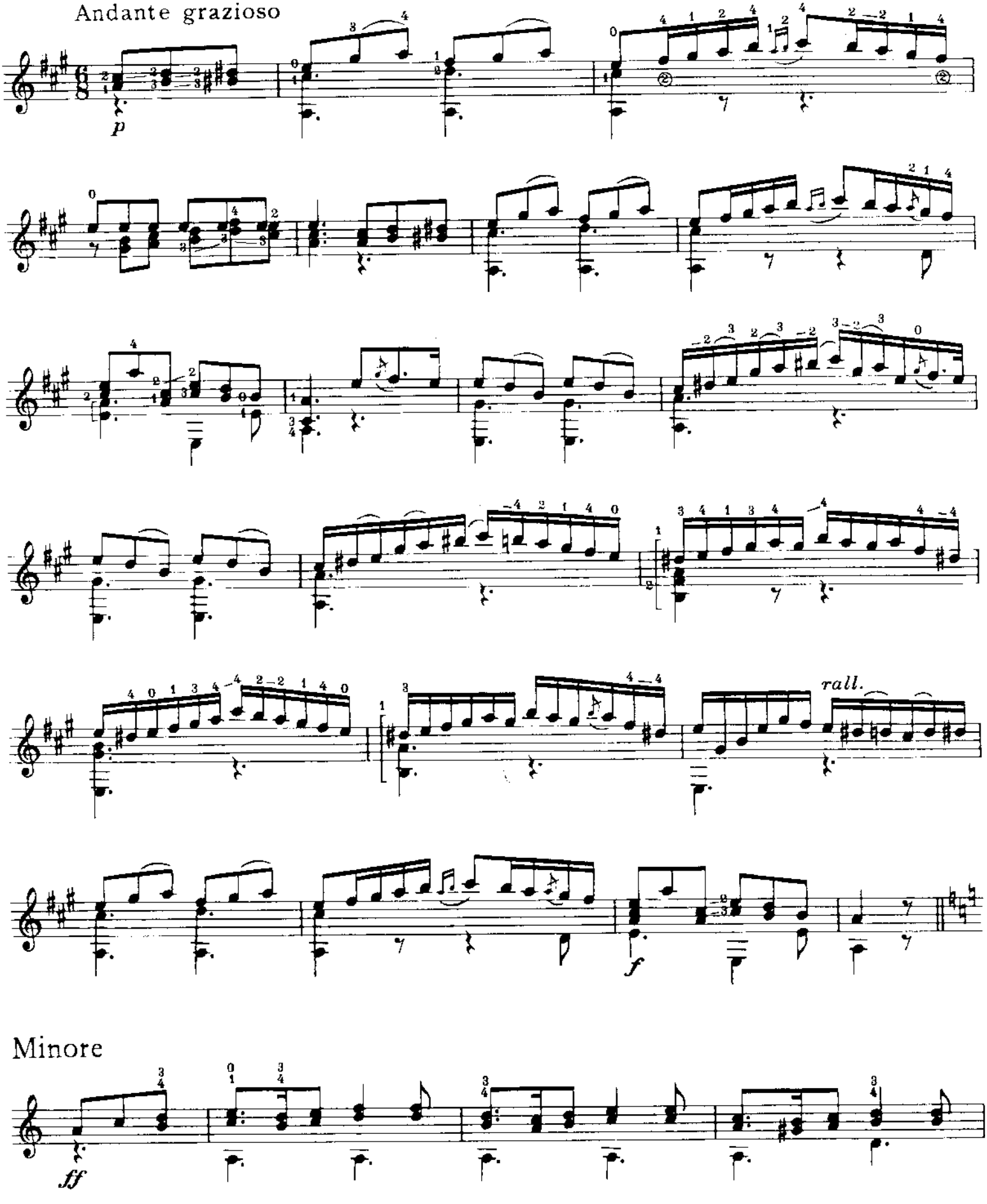

Minore

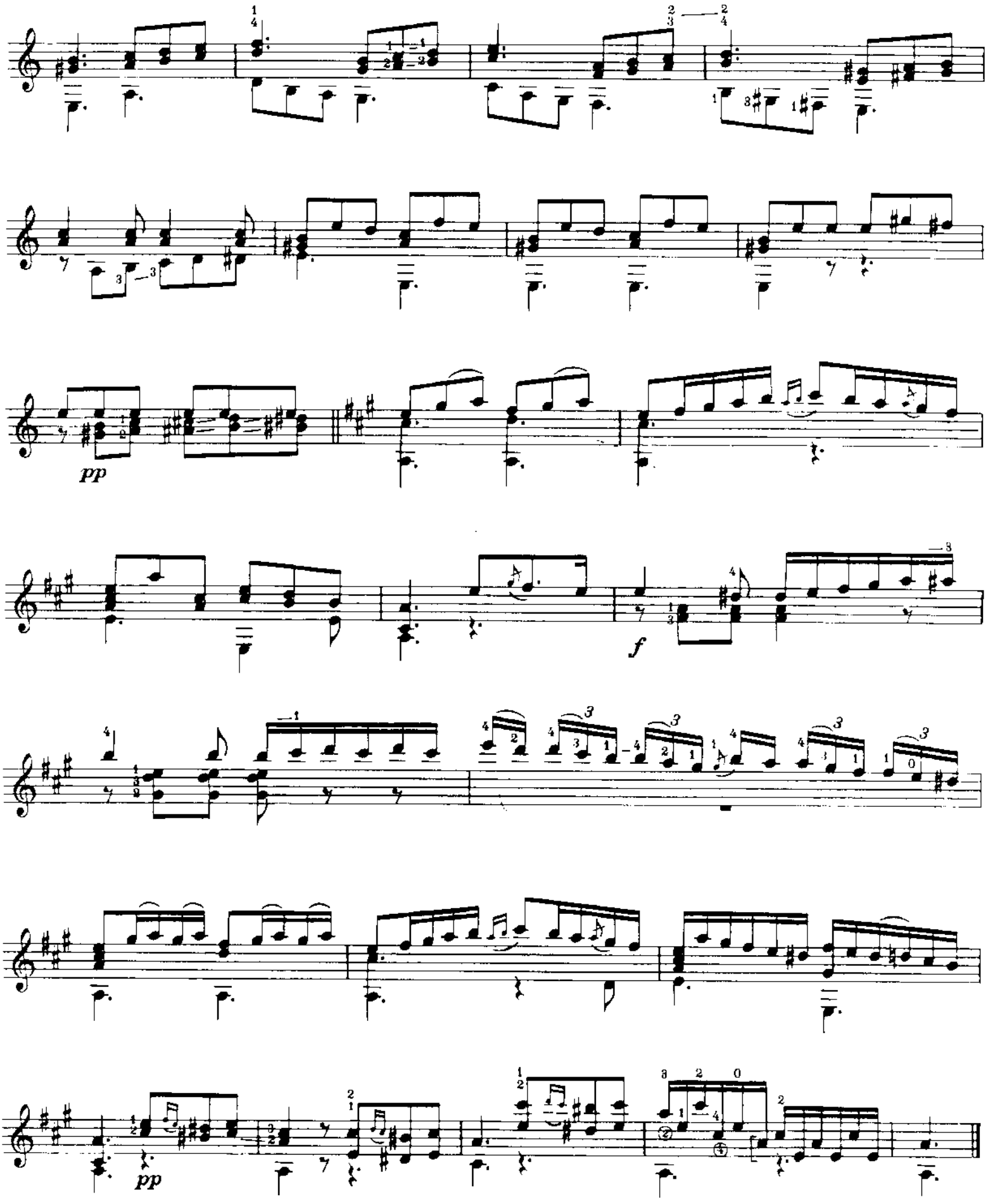
pp
f
pp

Rondo

Allegretto

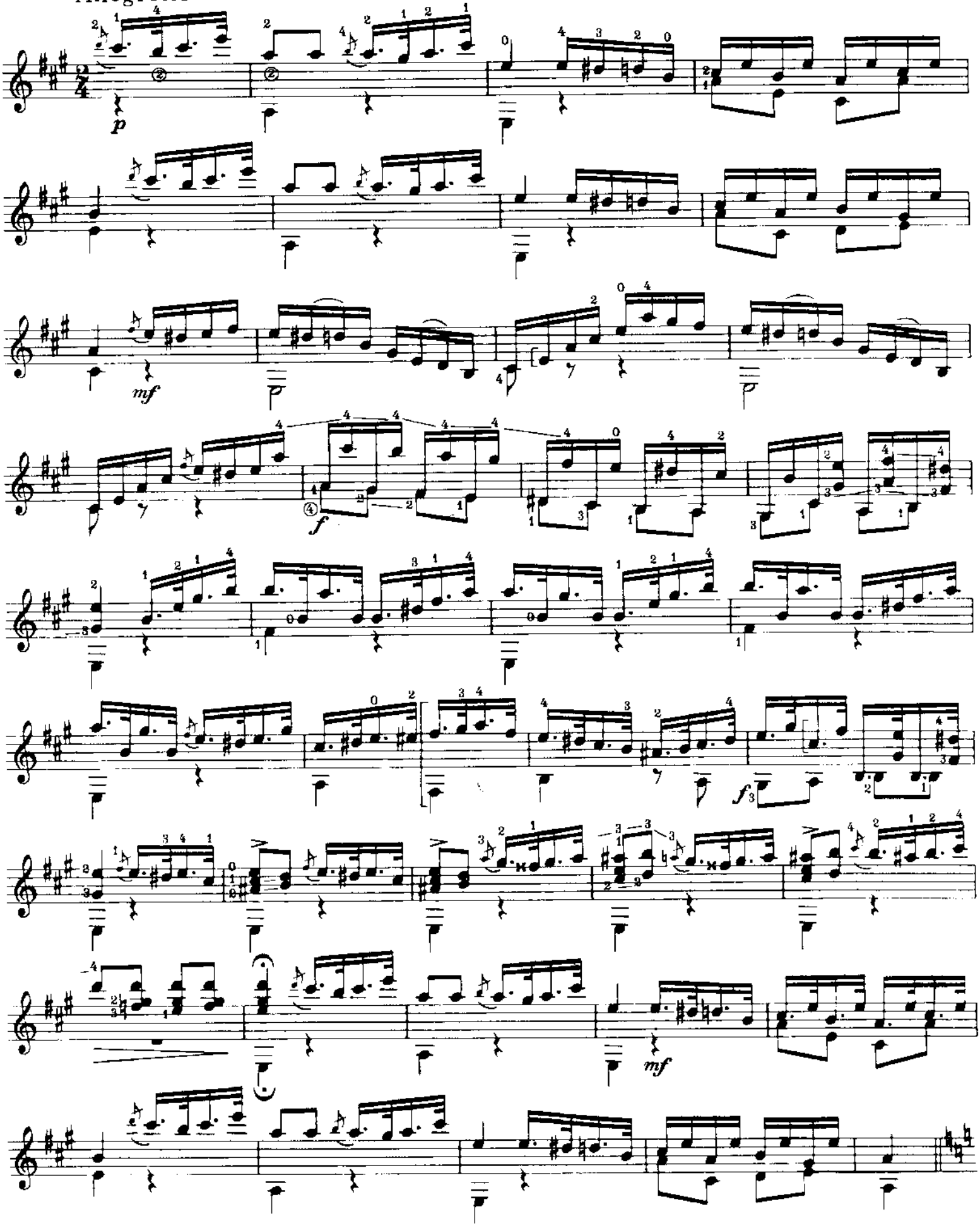

Minore

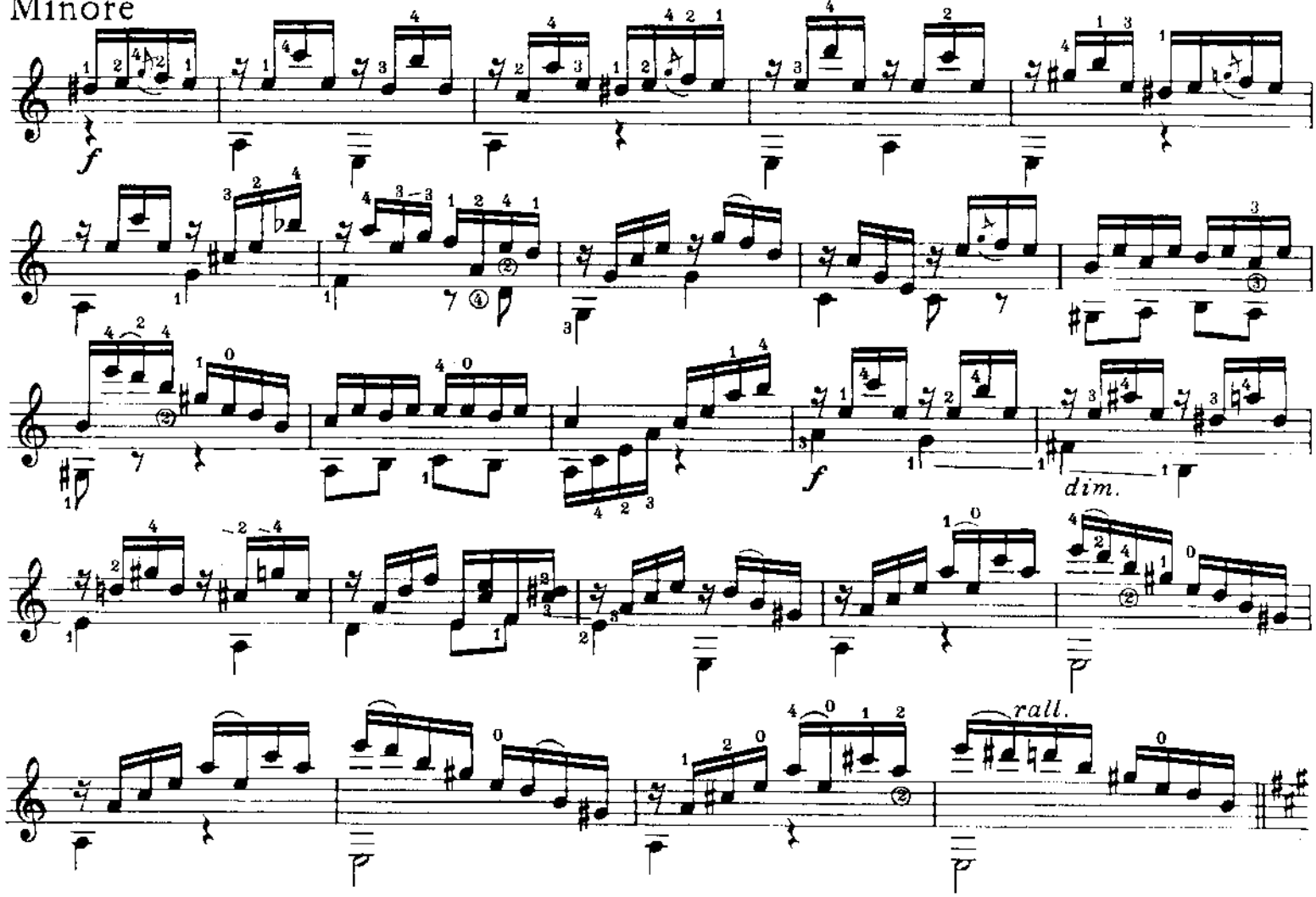

Maggiore

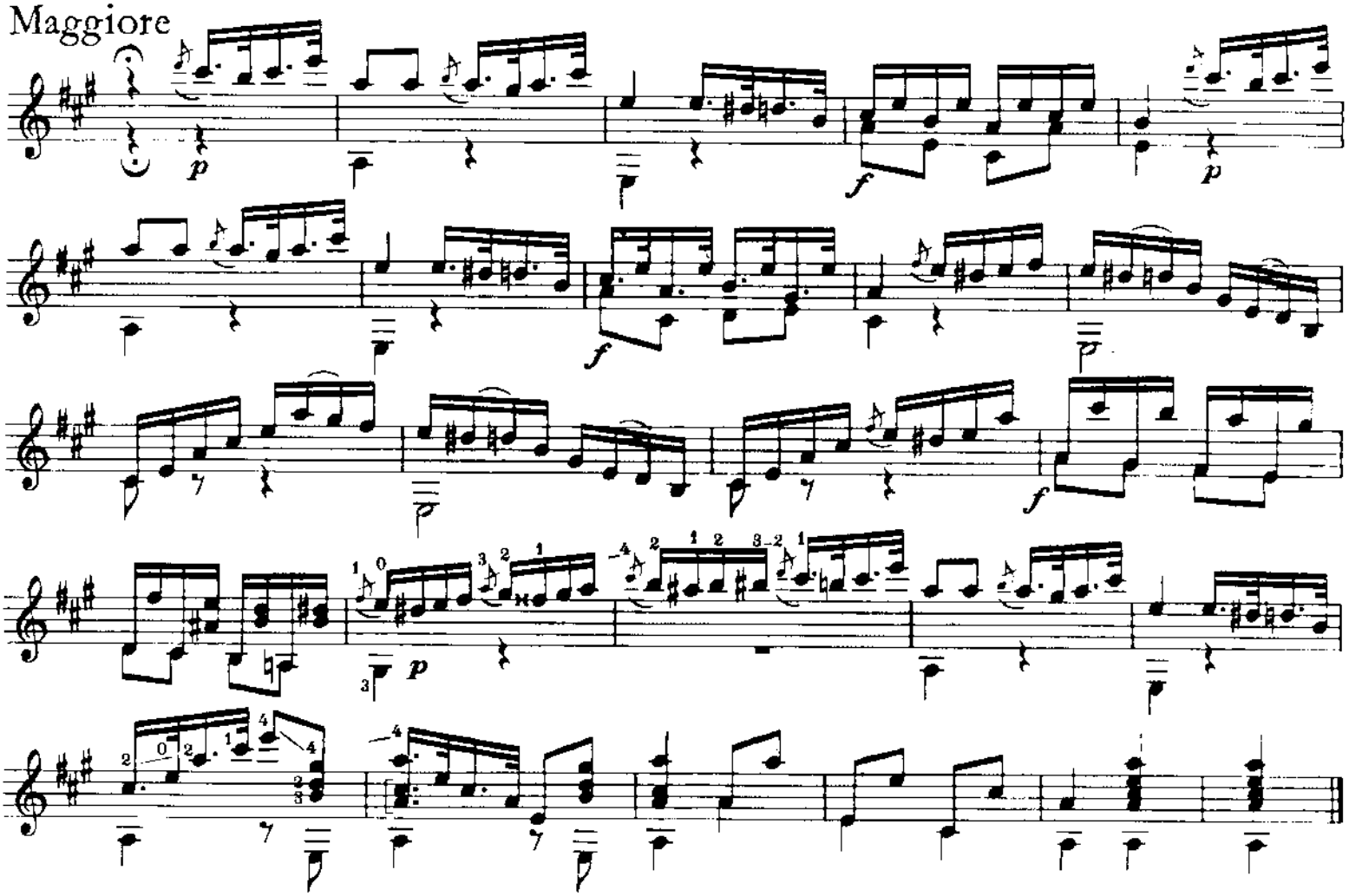

Zwölf Bagatellen

(Twelve Bagatelles)

1

Heinrich Marschner
op. 4

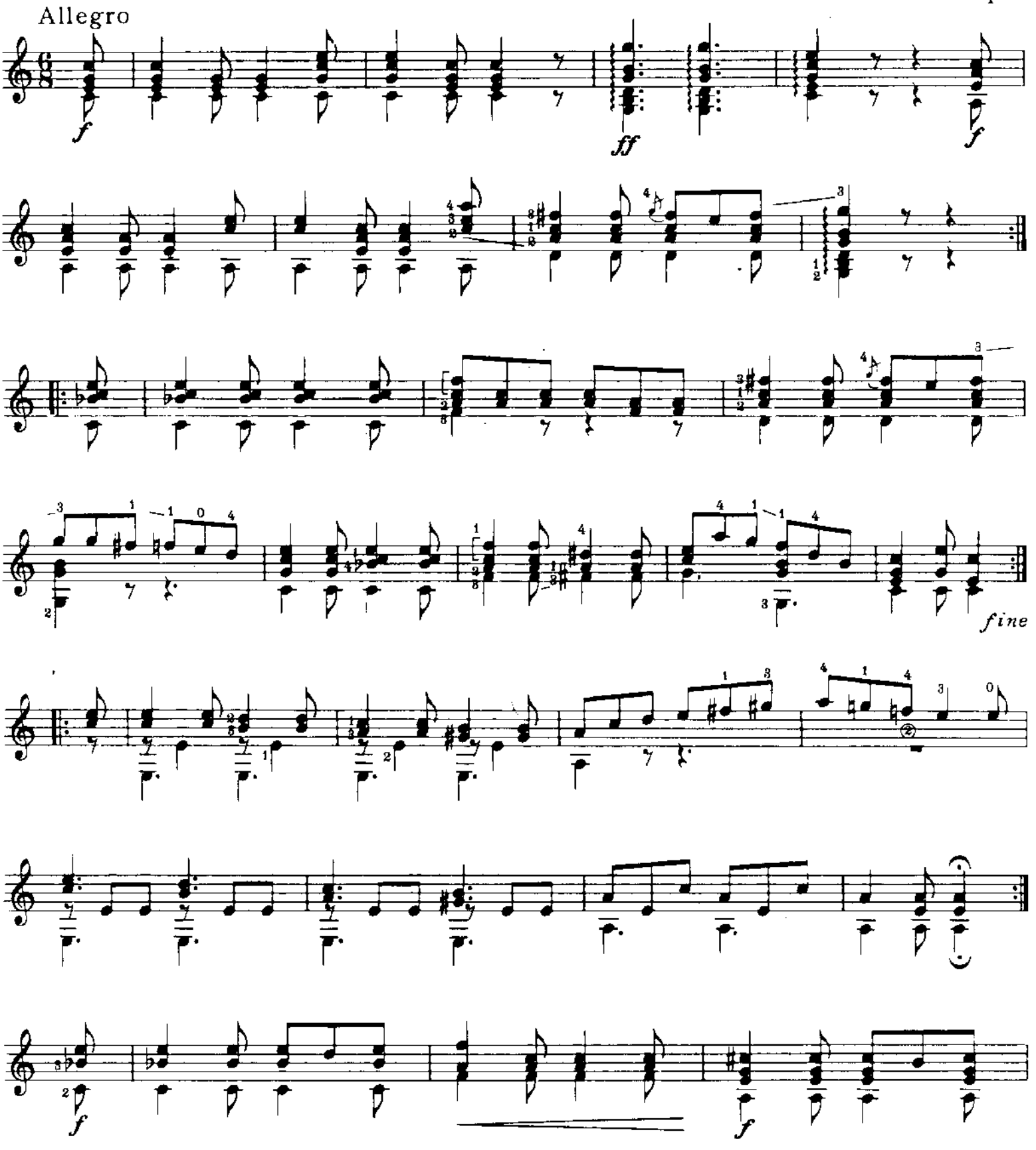

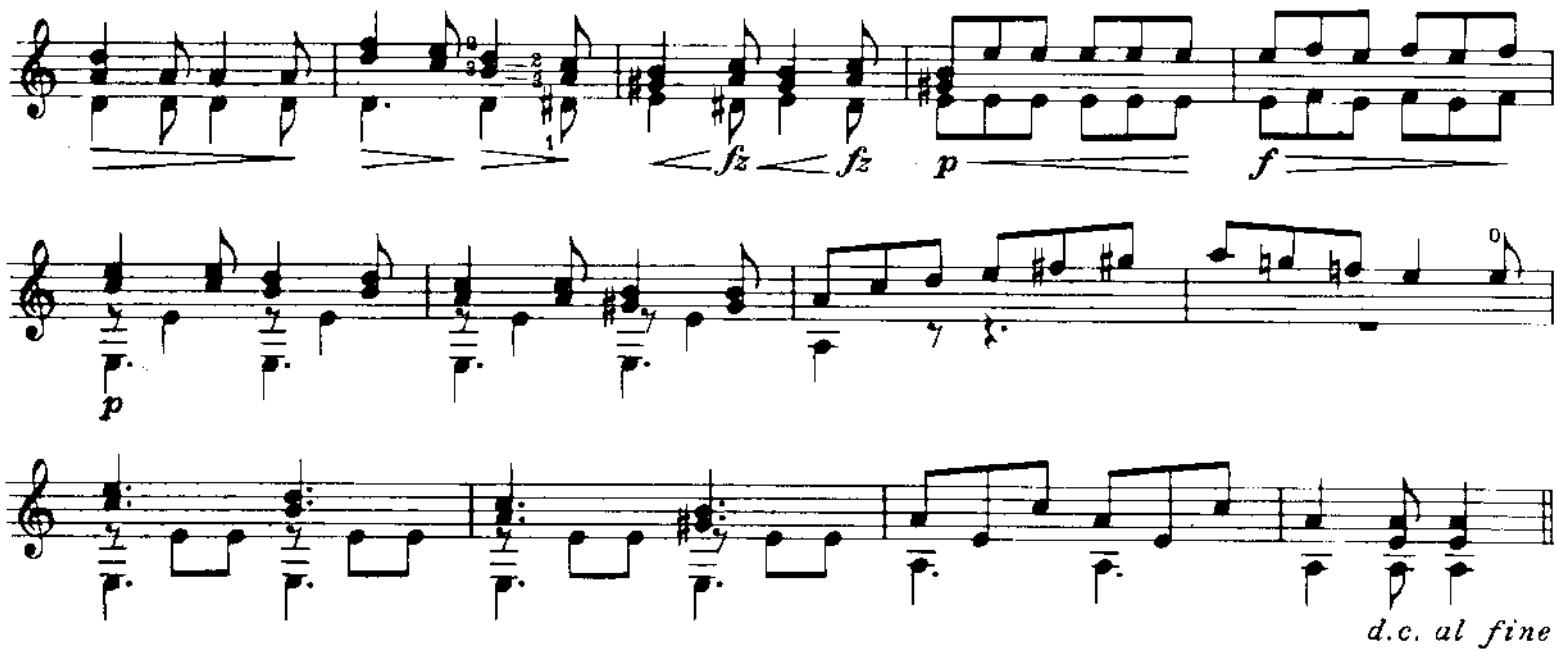

2

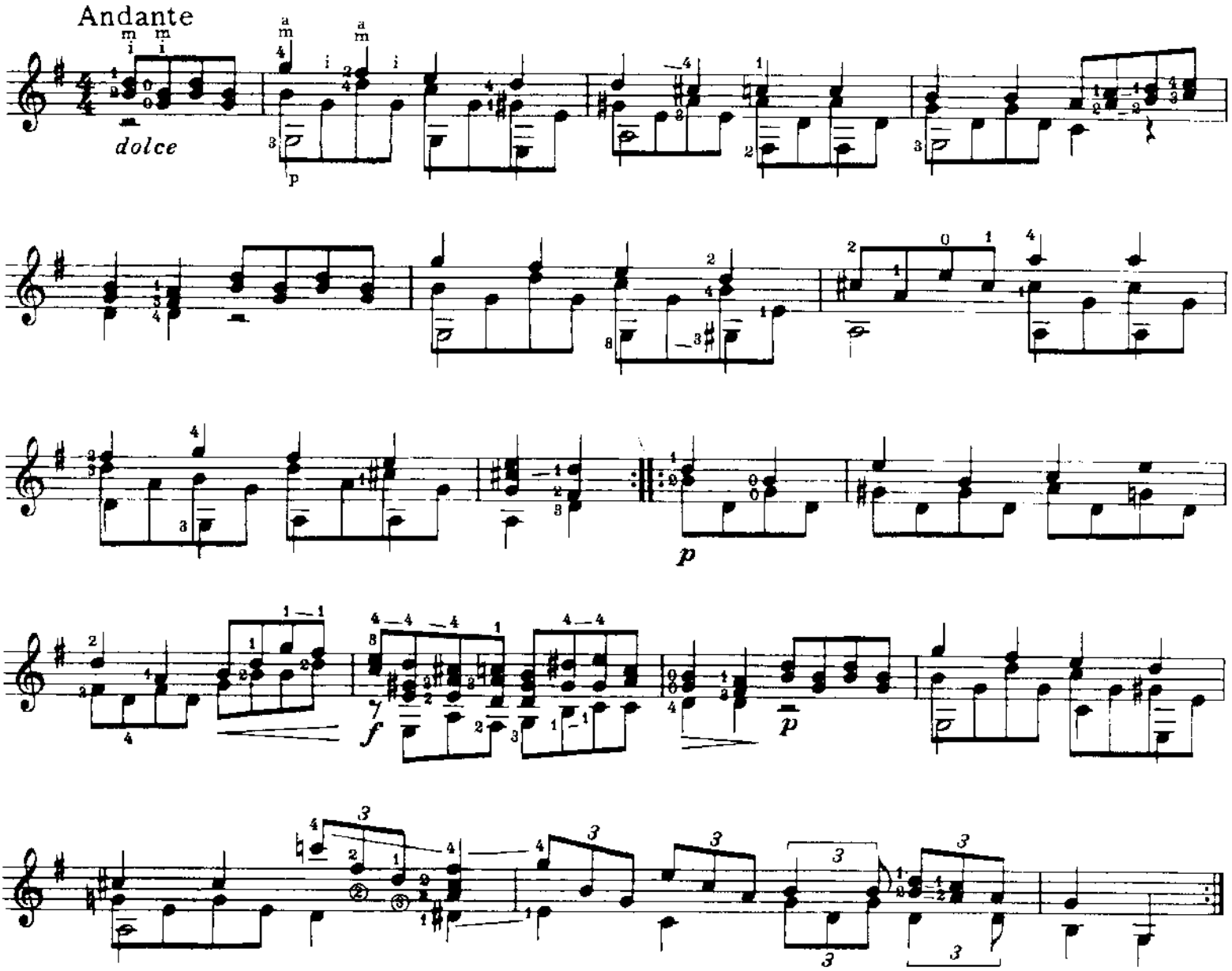

3

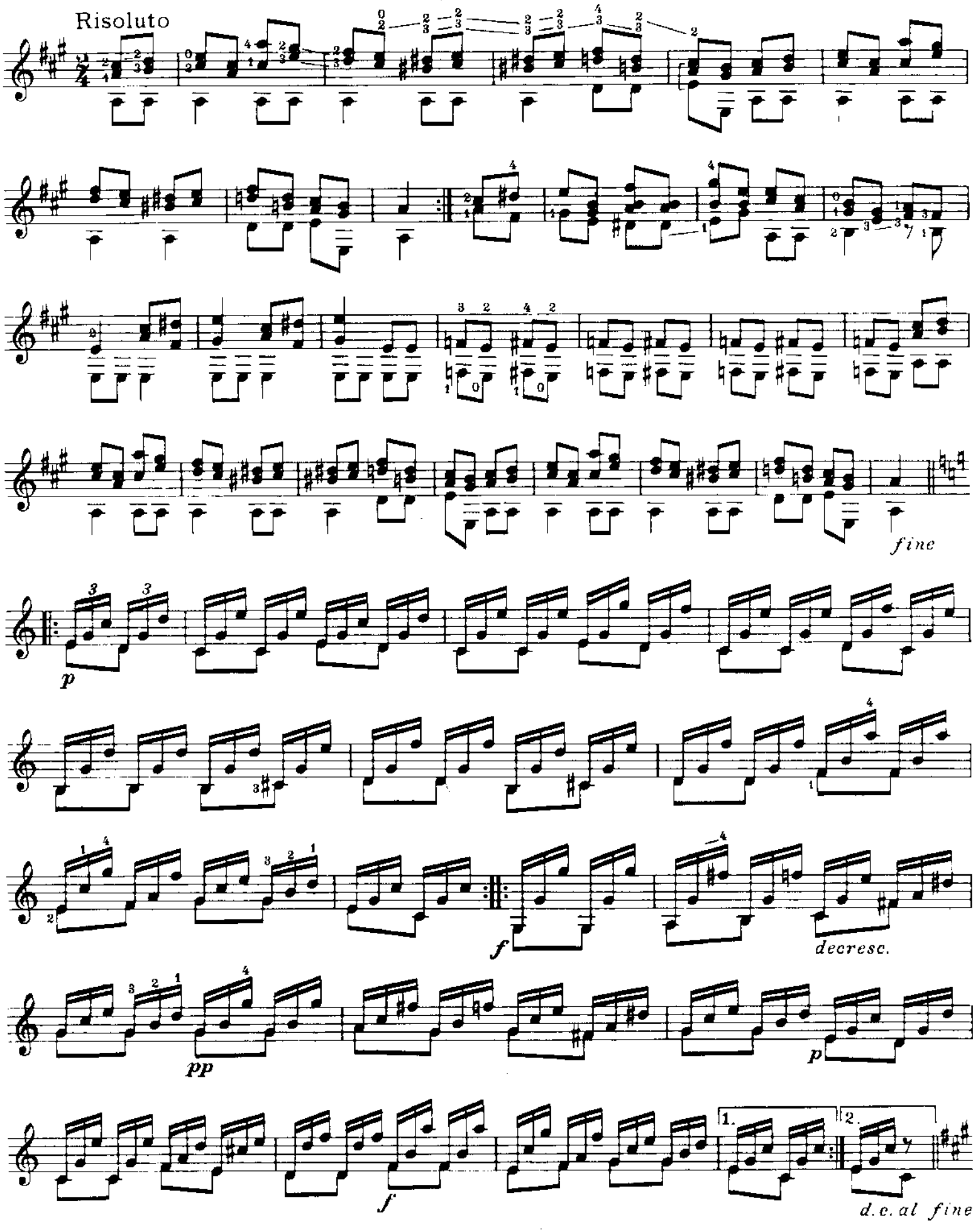

4

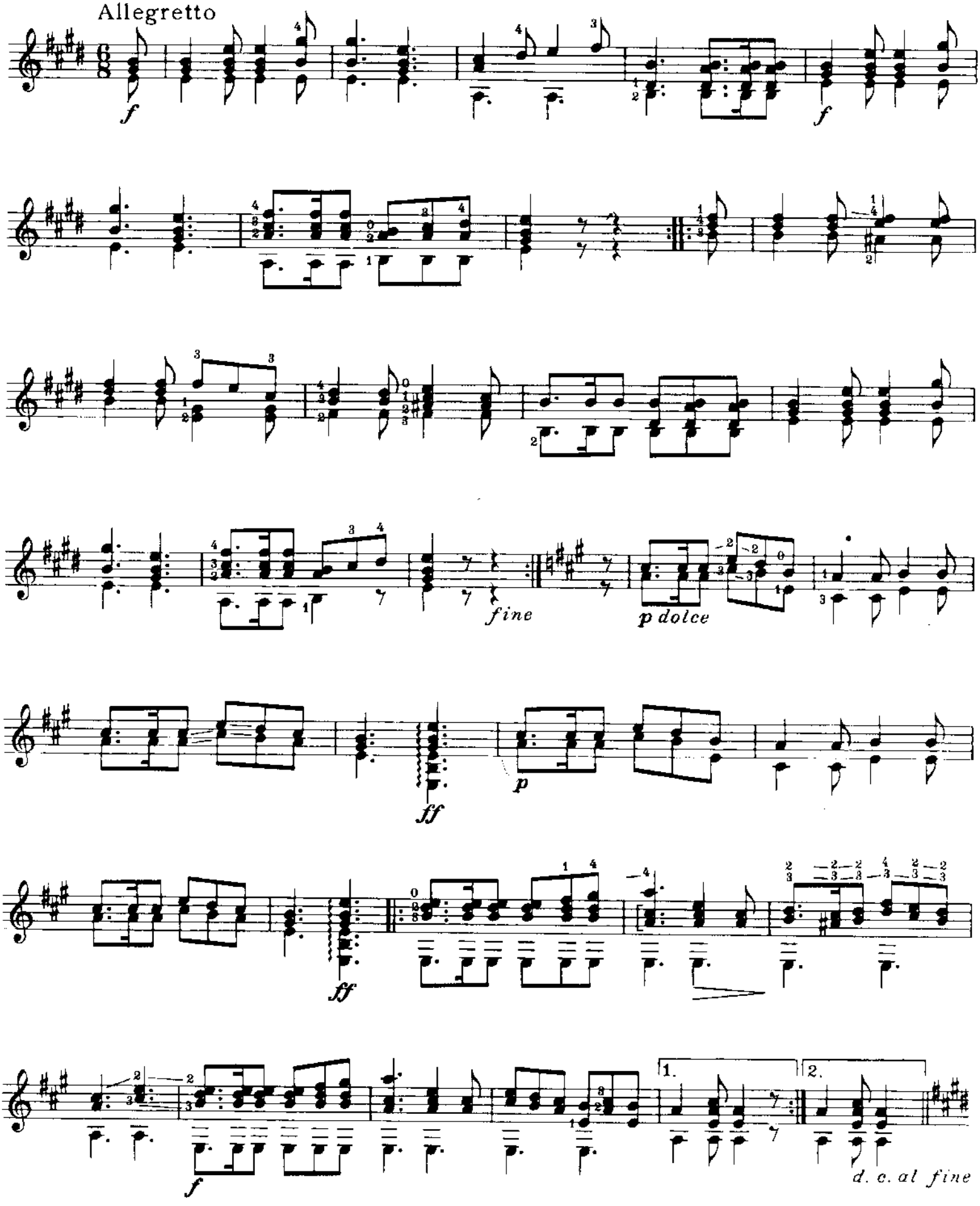

5

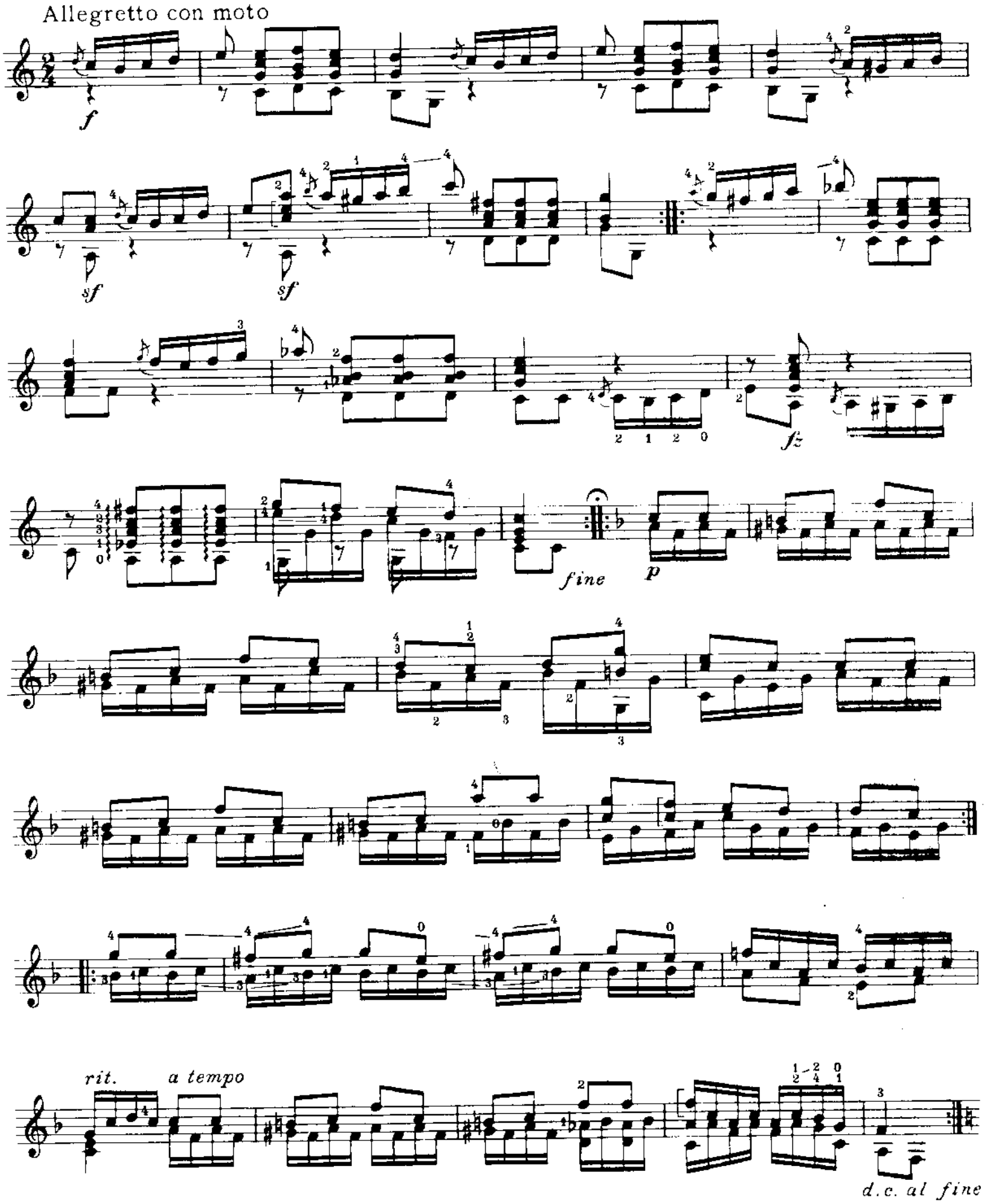

6

Allegretto

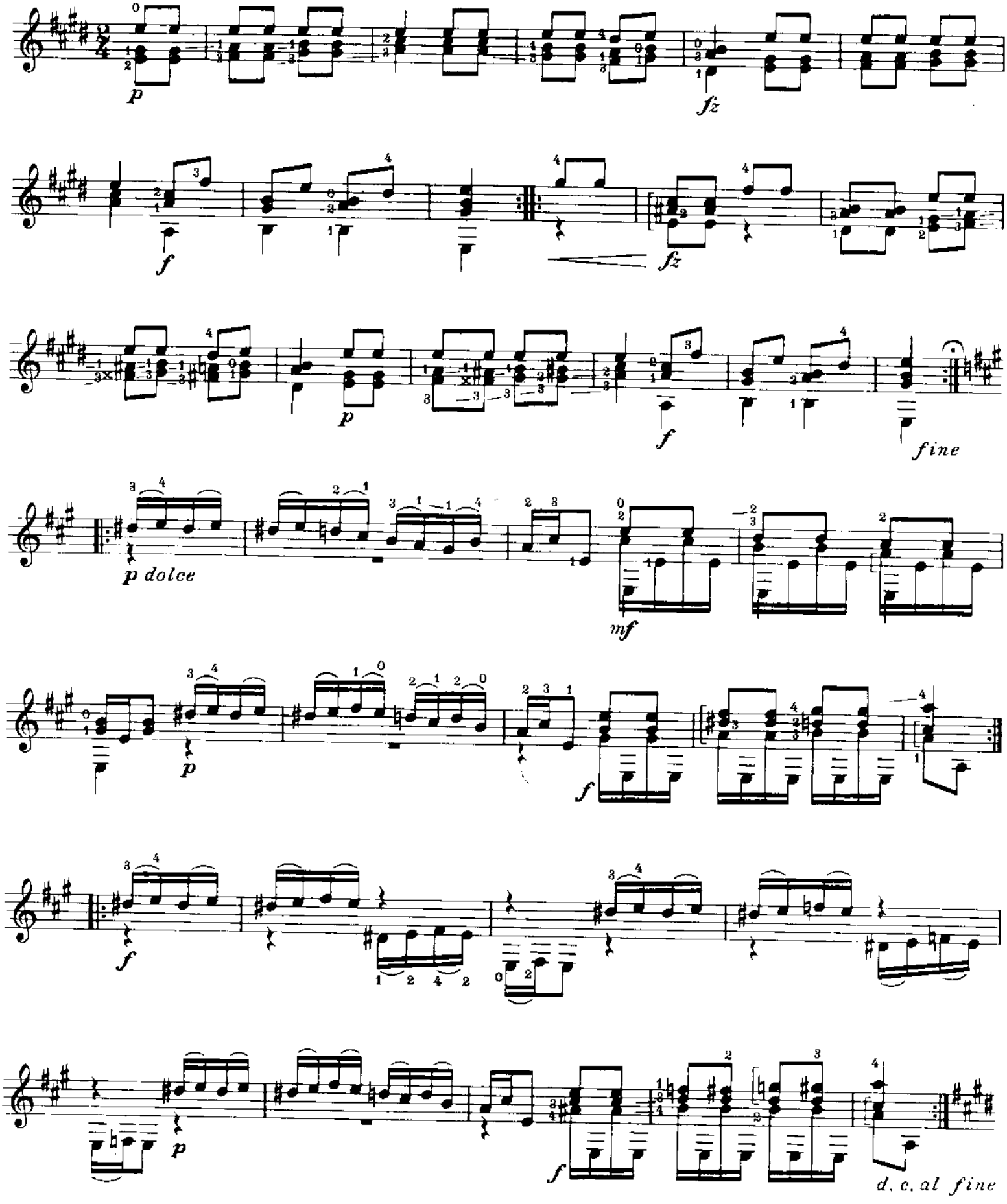

7

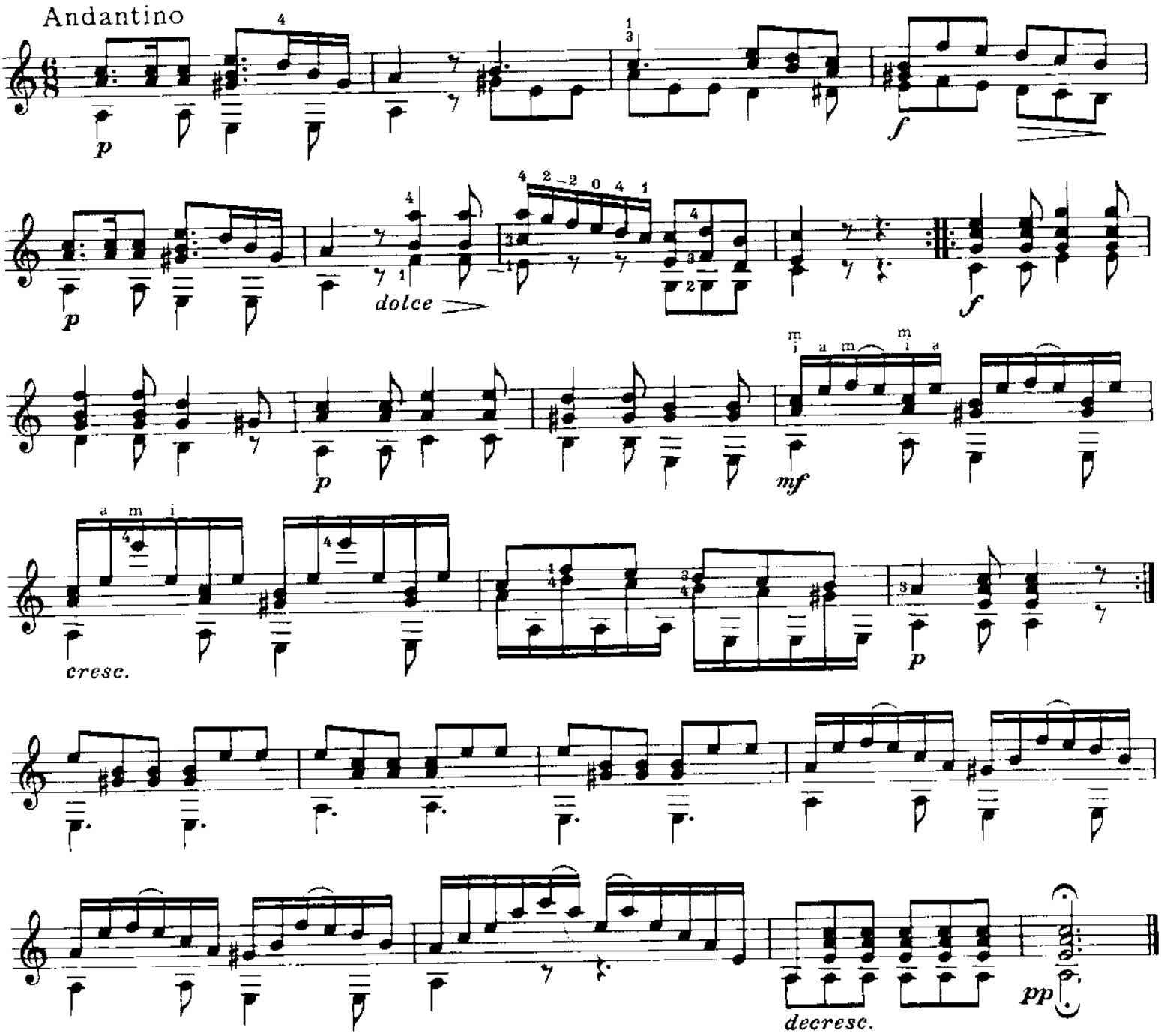
Andantino
p
f
dolce
mf
cresc.
decresc.
pp

8

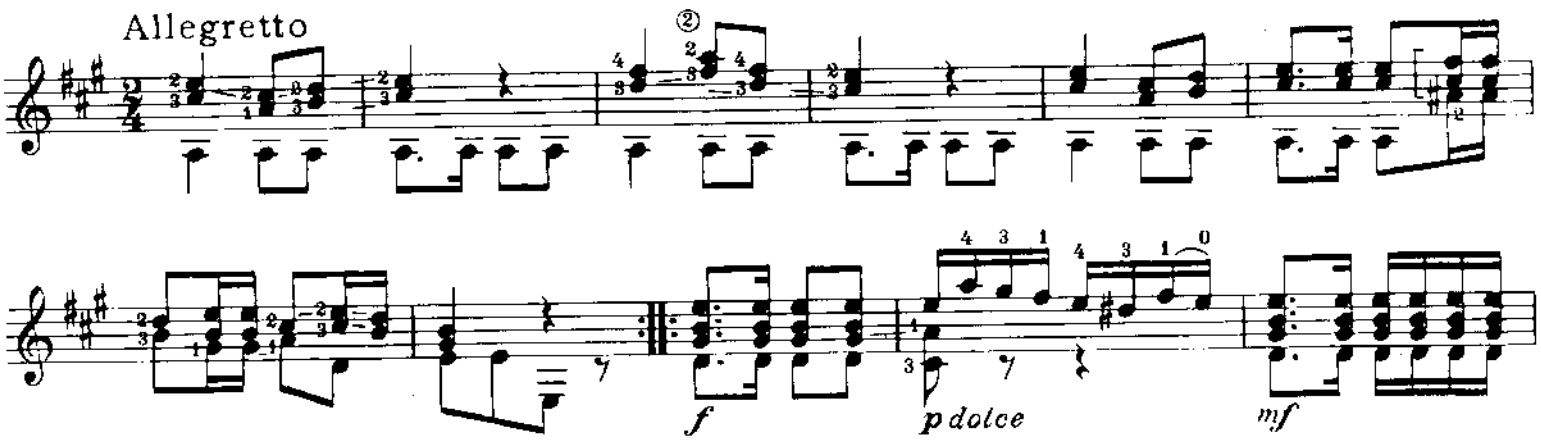
Allegretto
f
p dolce
mf

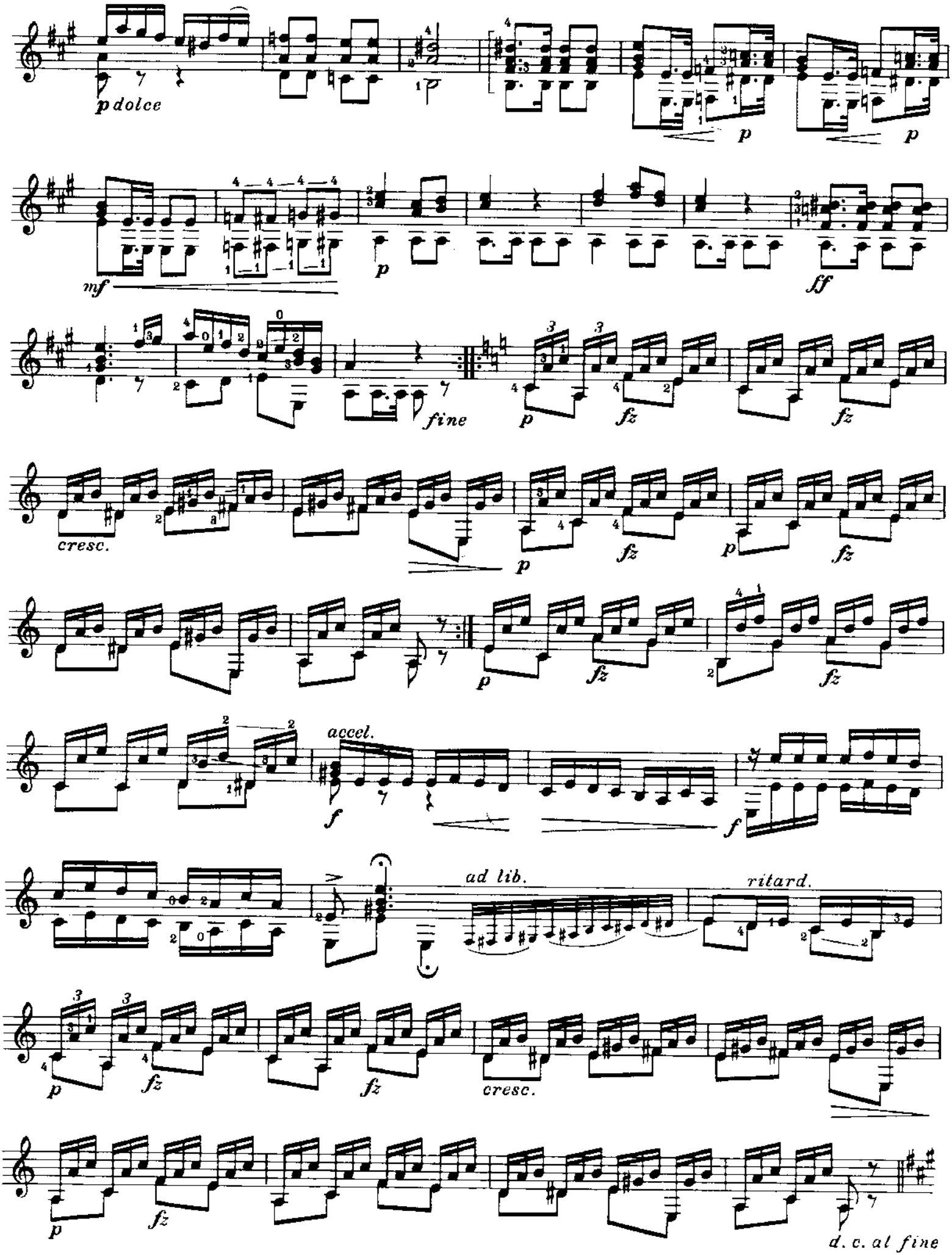
p dolce
p
p
mf
p
ff
fine
p
fz
fz
cresc.
p
fz
p
fz
p
fz
fz
accel.
f
f
ad lib.
ritard.
p
fz
fz
cresc.
p
fz
d. c. al fine

9

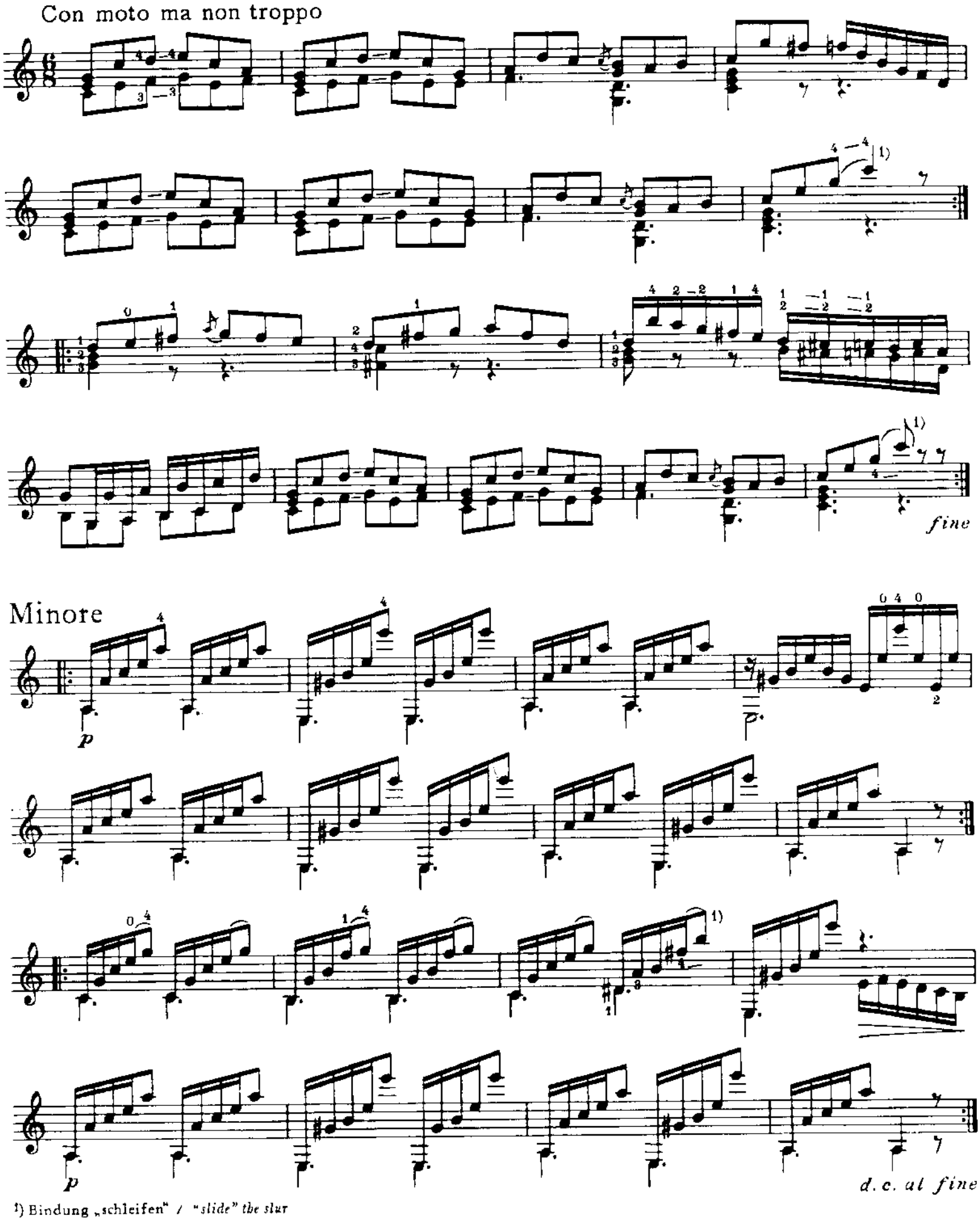

1) Bindung „schleifen" / *"slide" the slur*

10

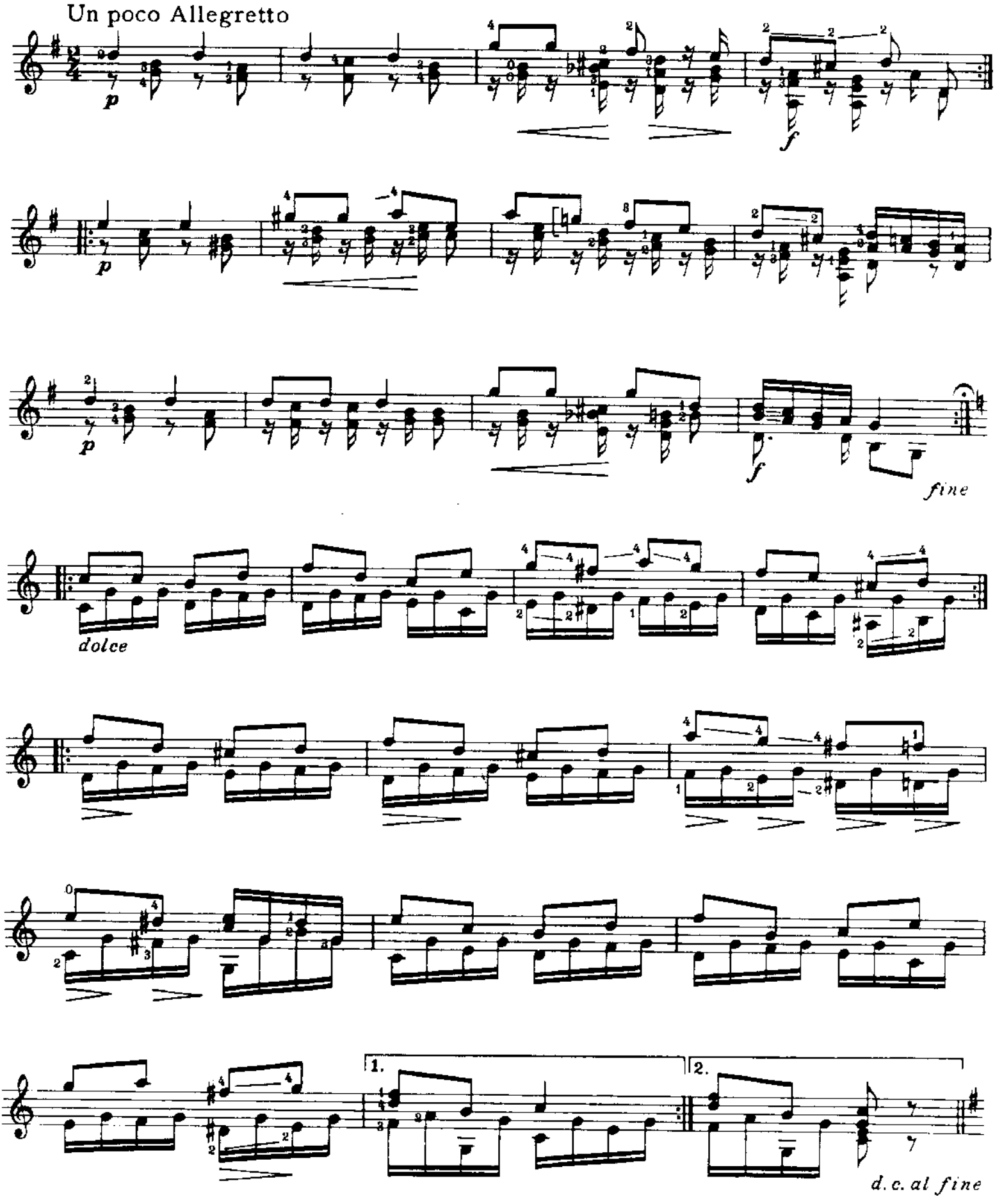

11

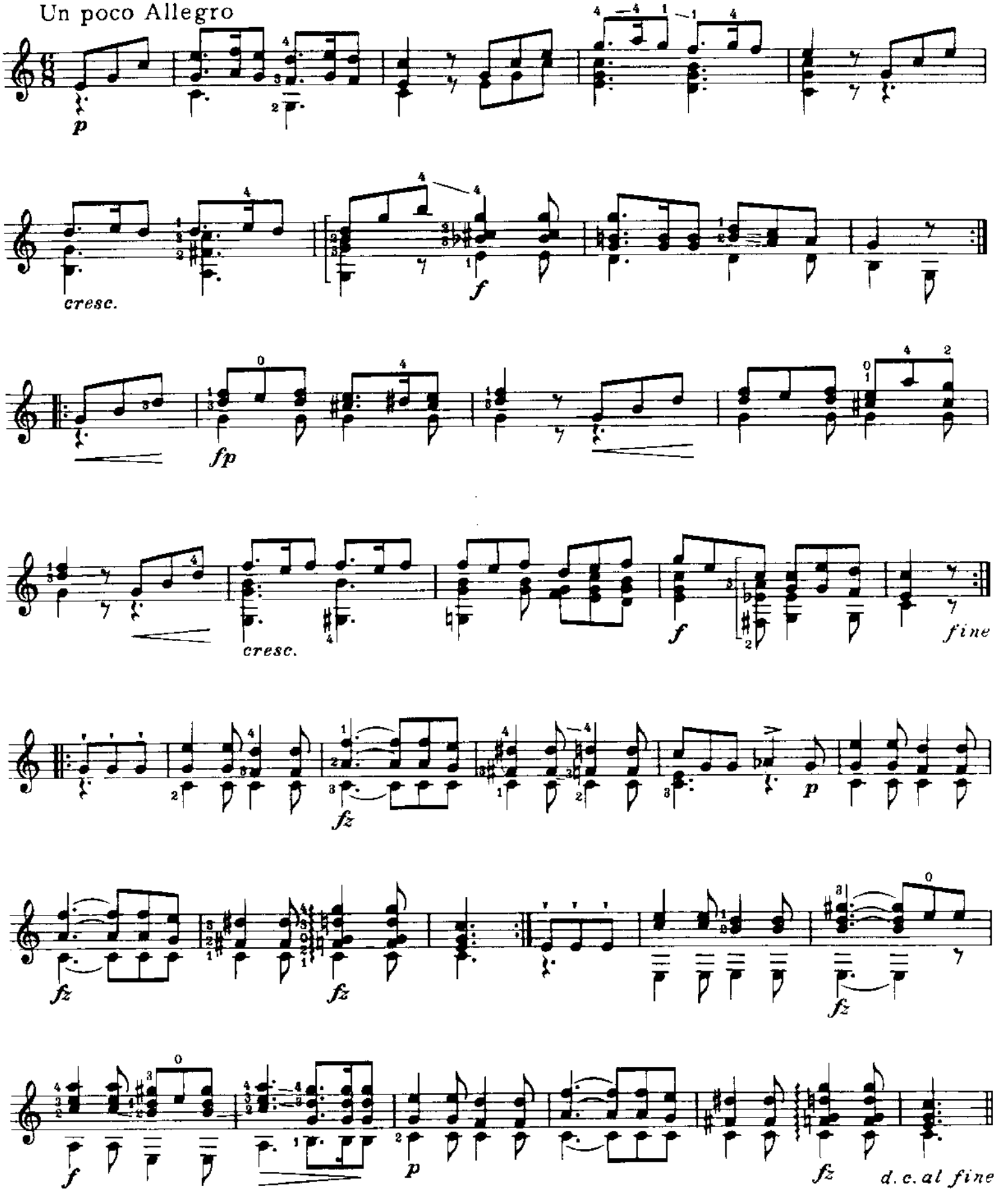
Un poco Allegro
p
cresc.
f
fp
cresc.
f
fine
fz
p
fz
fz
fz
f
p
fz
d.c.al fine

12

Moderato ma non troppo

p marcato *mf* *ff* *p* *ritard.* *a tempo* *p dolce* *p* *pp* *f* *f* *dolce* *f* *p* *f* *p*

1) Doppelbindung „schleifen" / *"slide" the double slur*

Портал - Музыкальные, хоровые и школы искусств Москвы - classON.ru

Tarantella

Johann Kaspar Mertz
op.13, Nr. 6

Presto

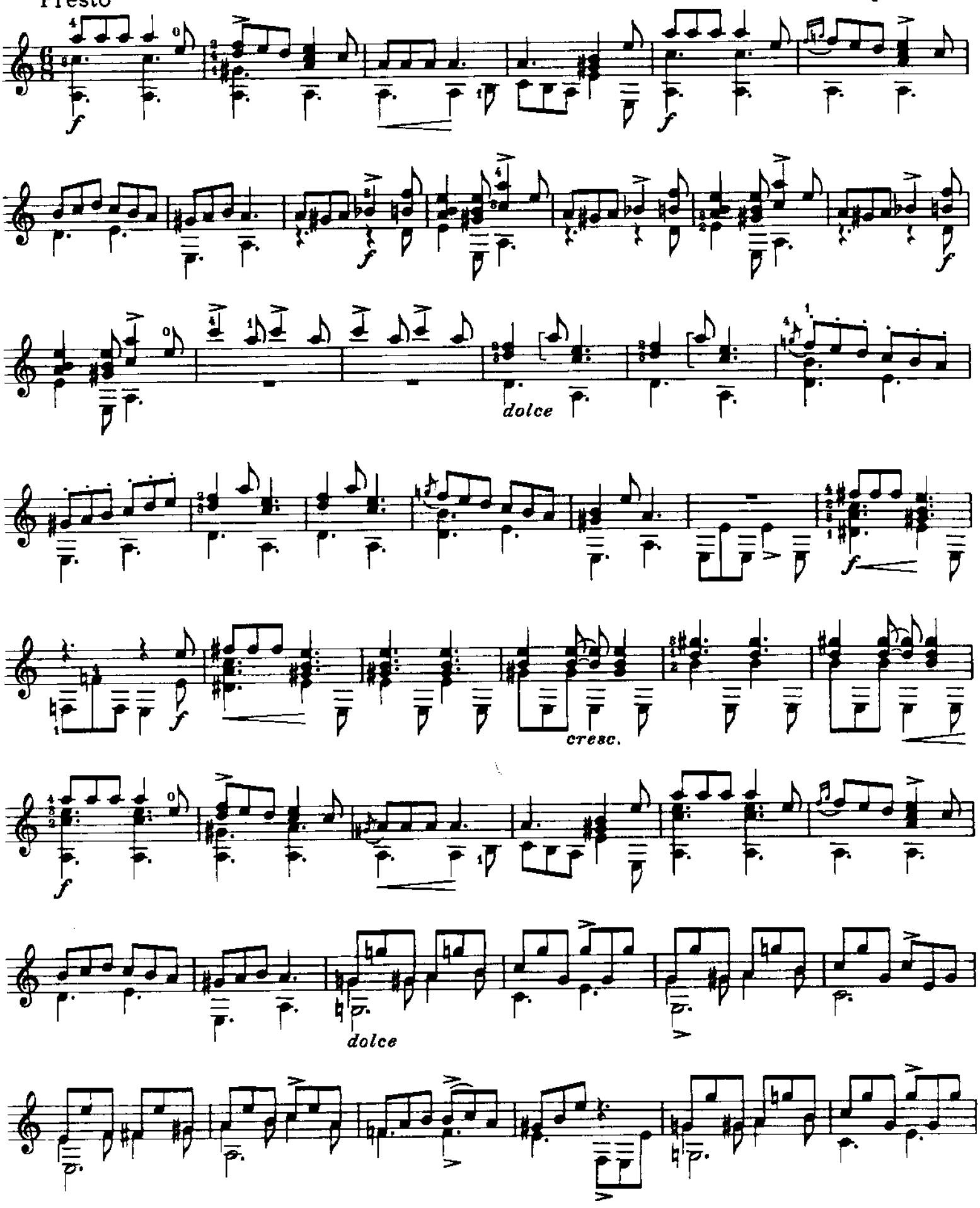

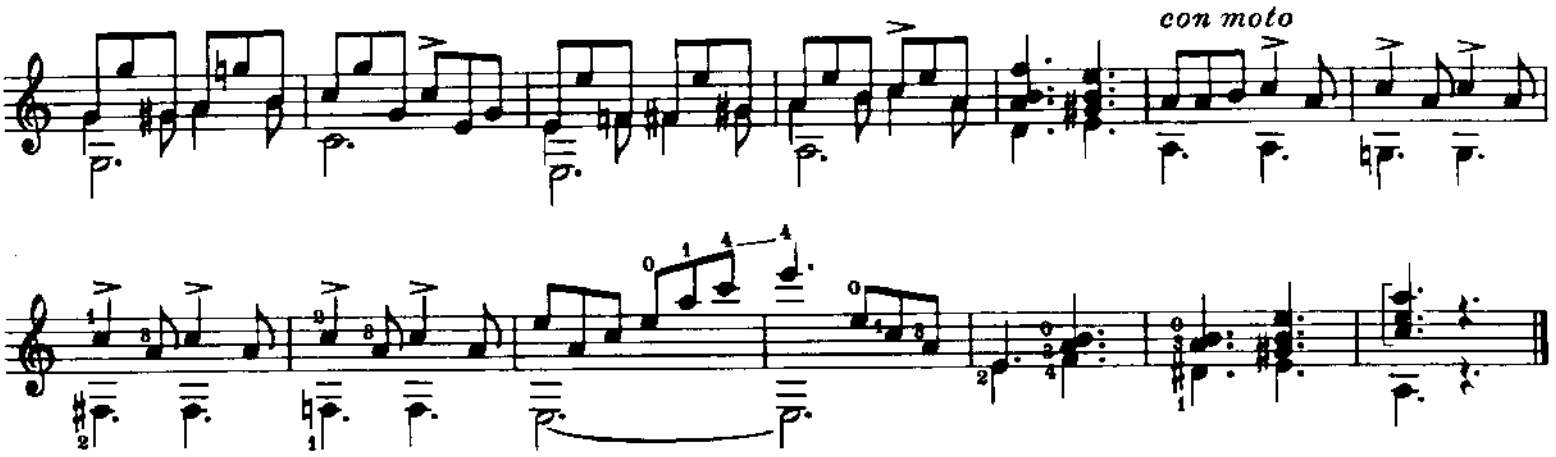

Nocturno

Johann Kaspar Mertz
op. 4, Nr. 3

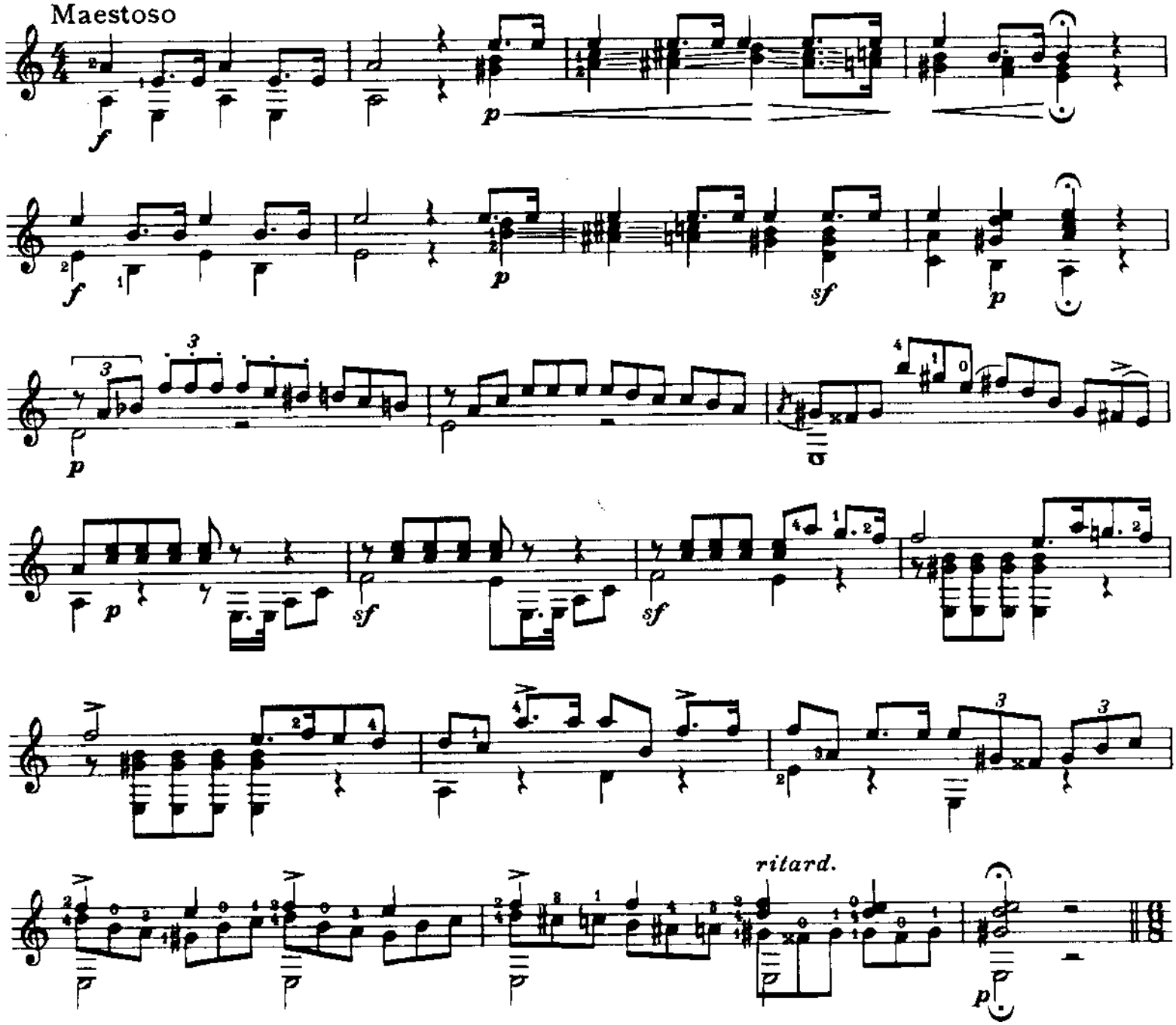

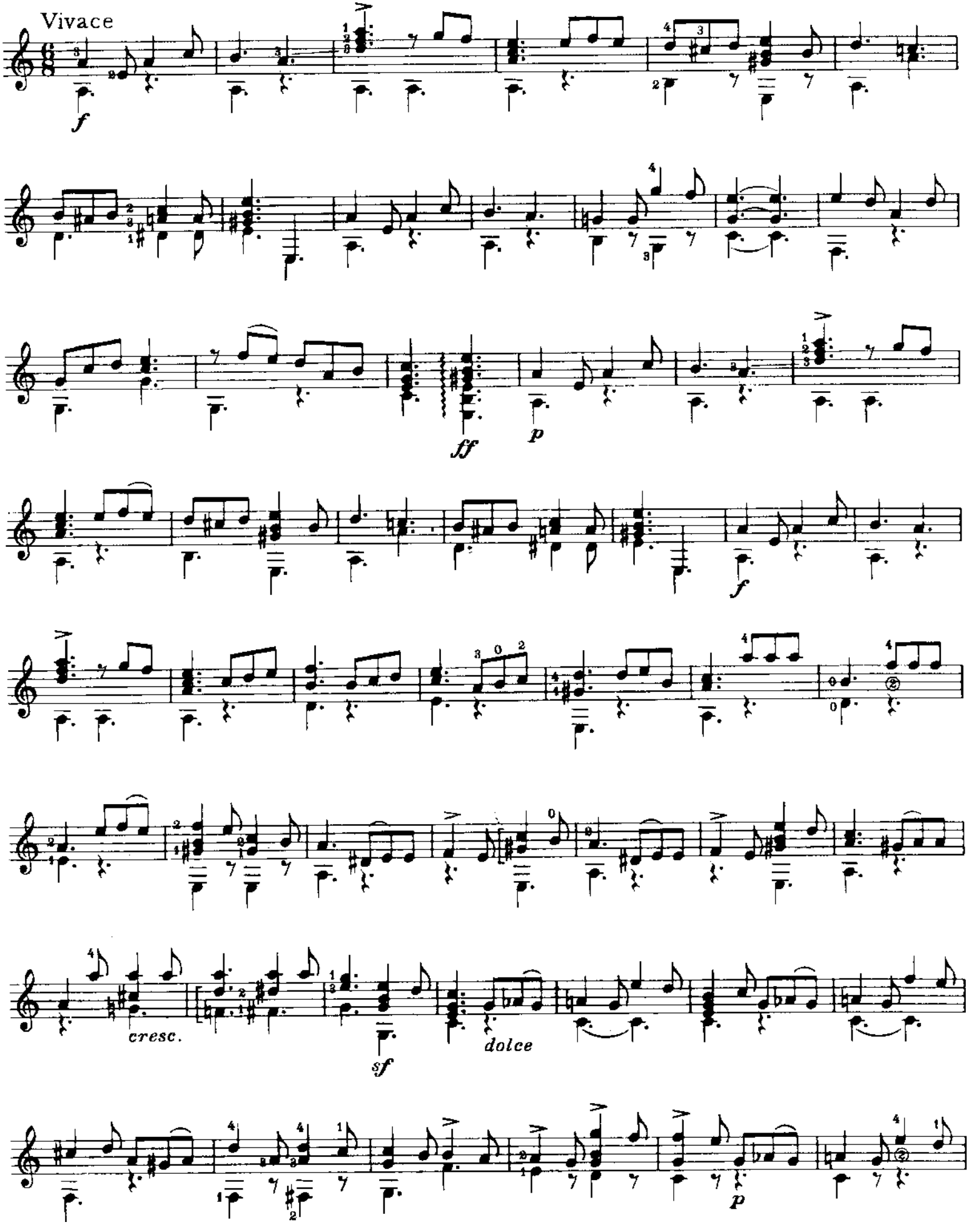
Vivace
f
ff
p
f
cresc.
sf
dolce
p

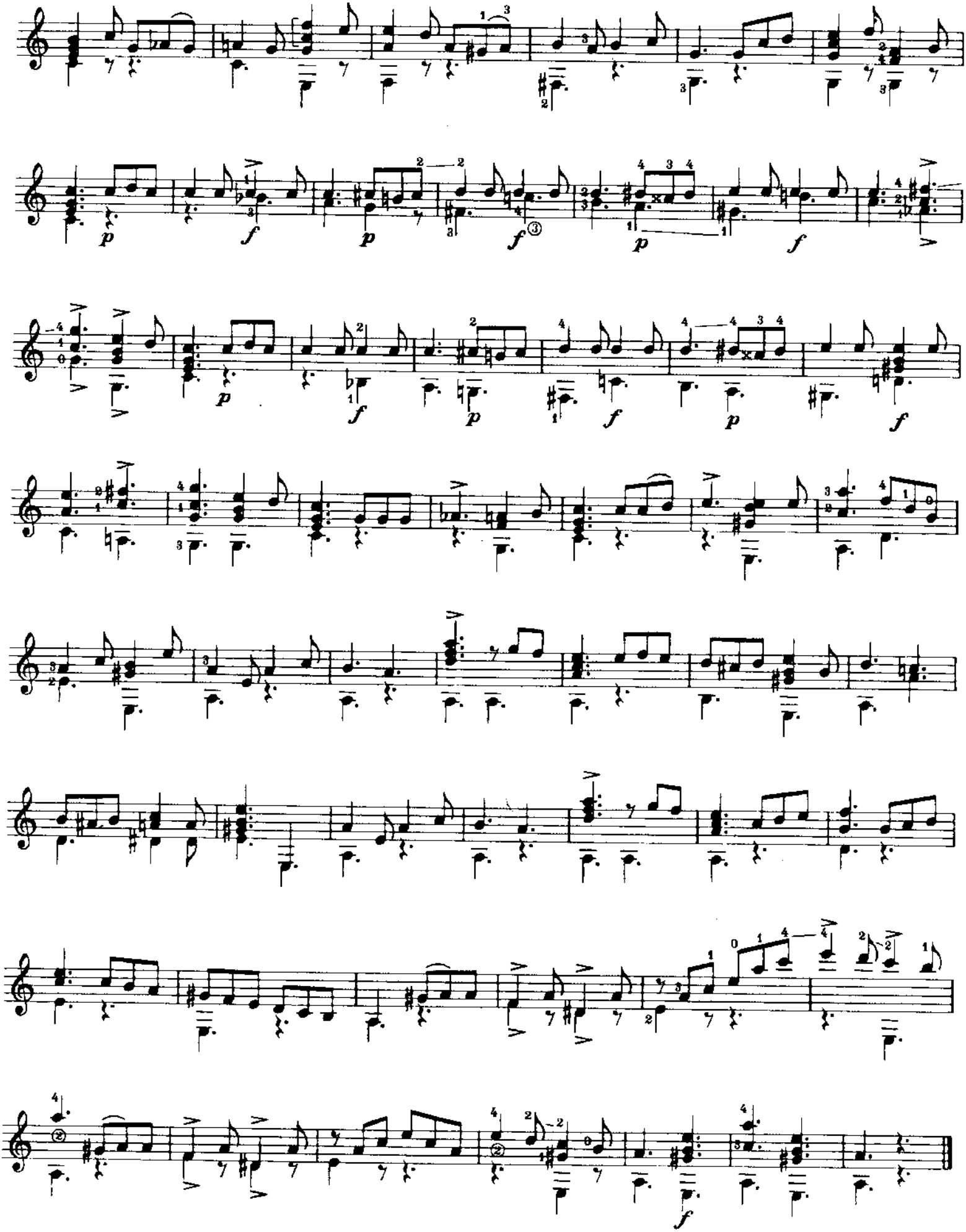

Romanze

Johann Kaspar Mertz
op. 13, Nr. 7

Andantino

p *p* *espressivo*

Variation

p *p dim.* *ten.* *p dim.*

Adagio

Johann Kaspar Mertz

p

Barcarole

Napoleon Coste
aus op. 51

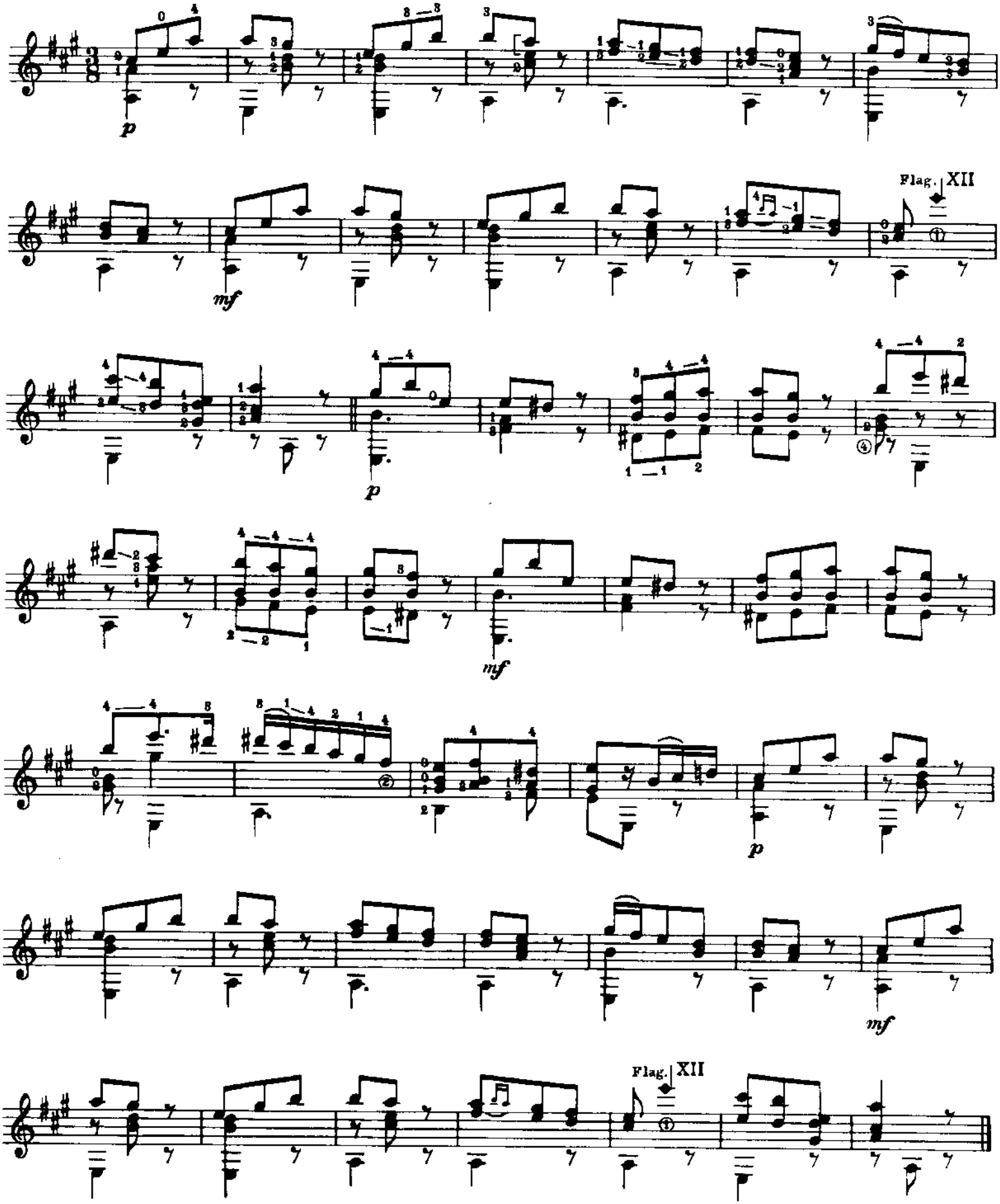

Walzer

(Waltz)

Napoleon Coste
aus op. 51

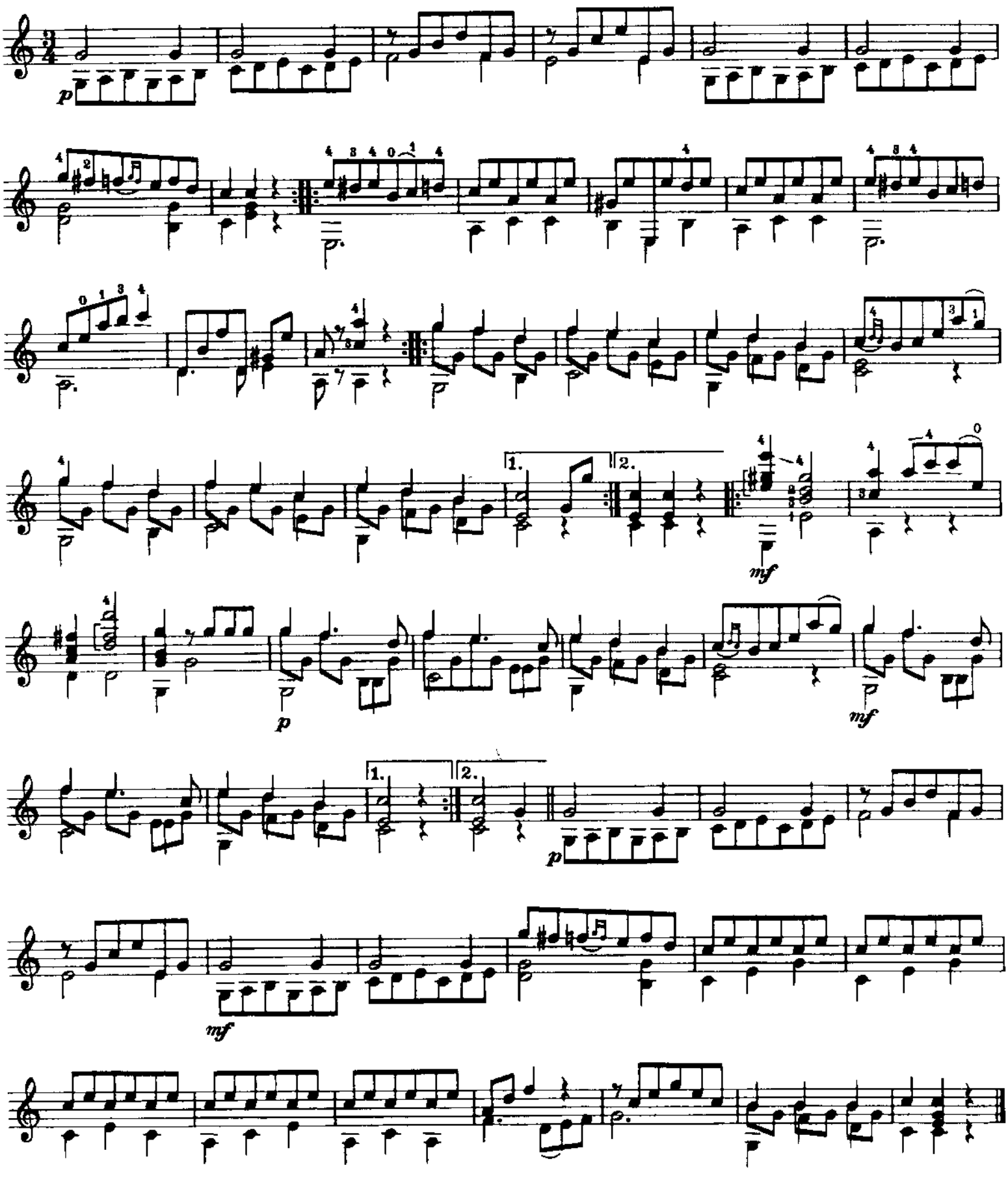

Rondoletto

Napoleon Coste

Allegretto

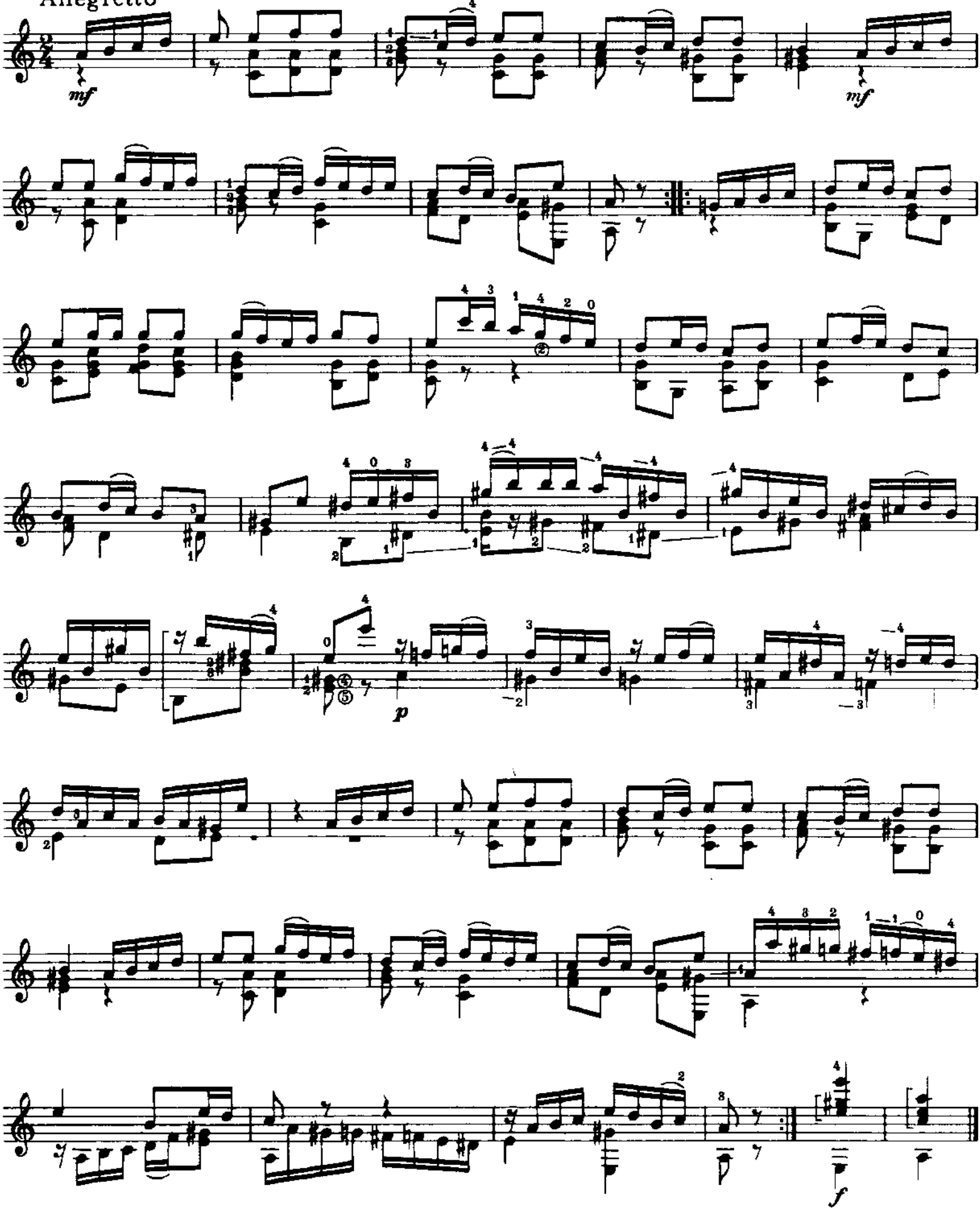

Rondoletto

Allegretto

Napoleon Coste
aus op. 51

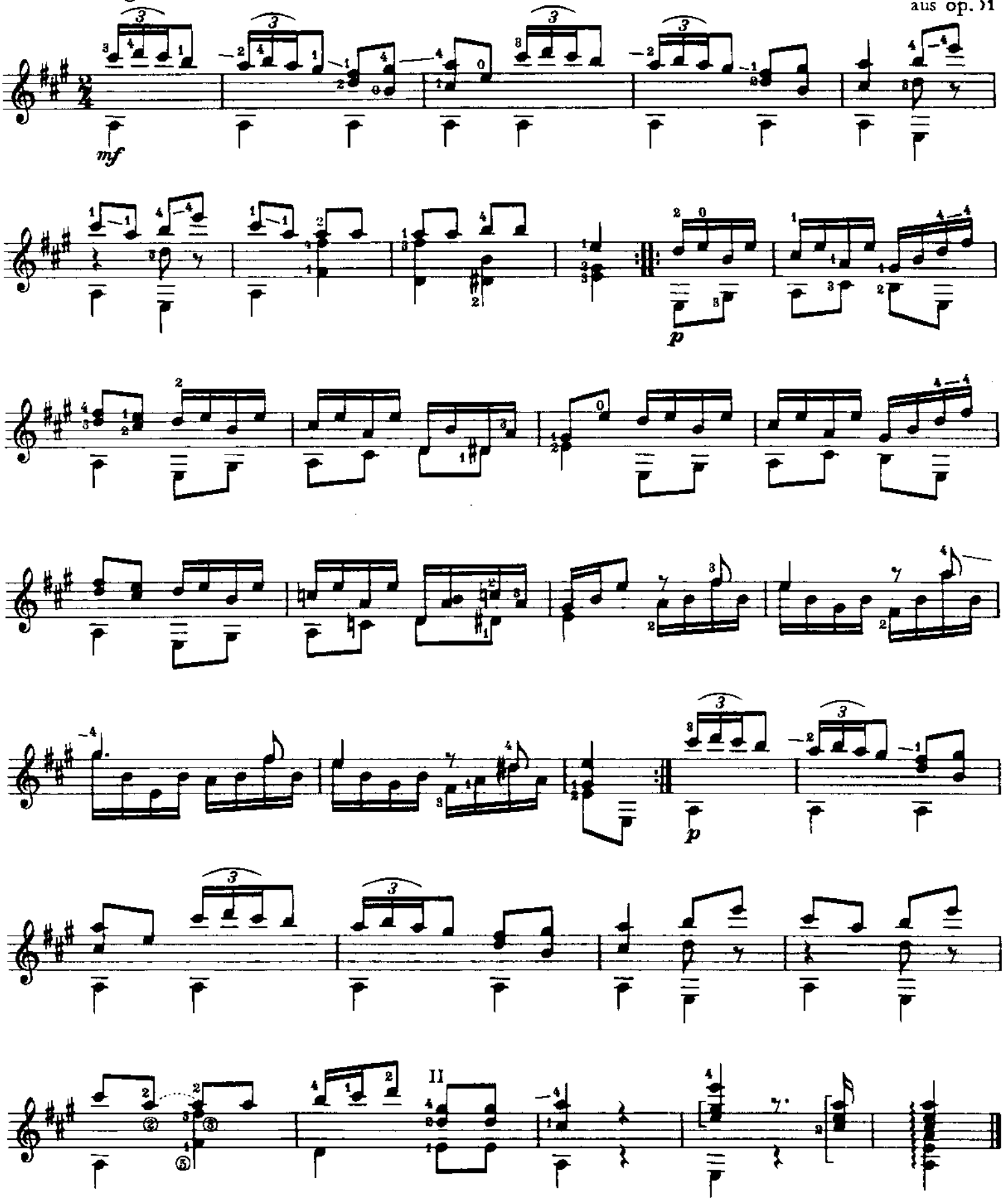

Walzer

(Waltz)

Napoleon Coste

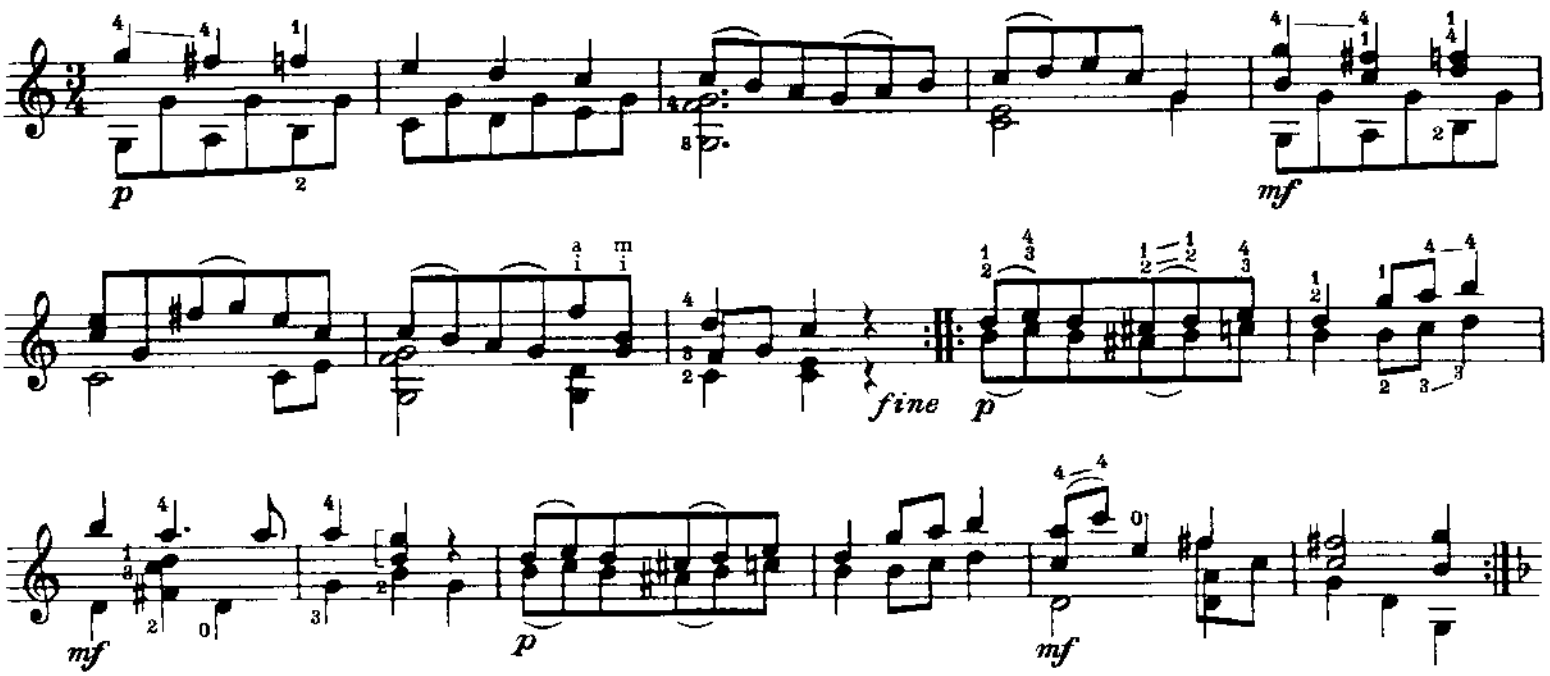

Trio

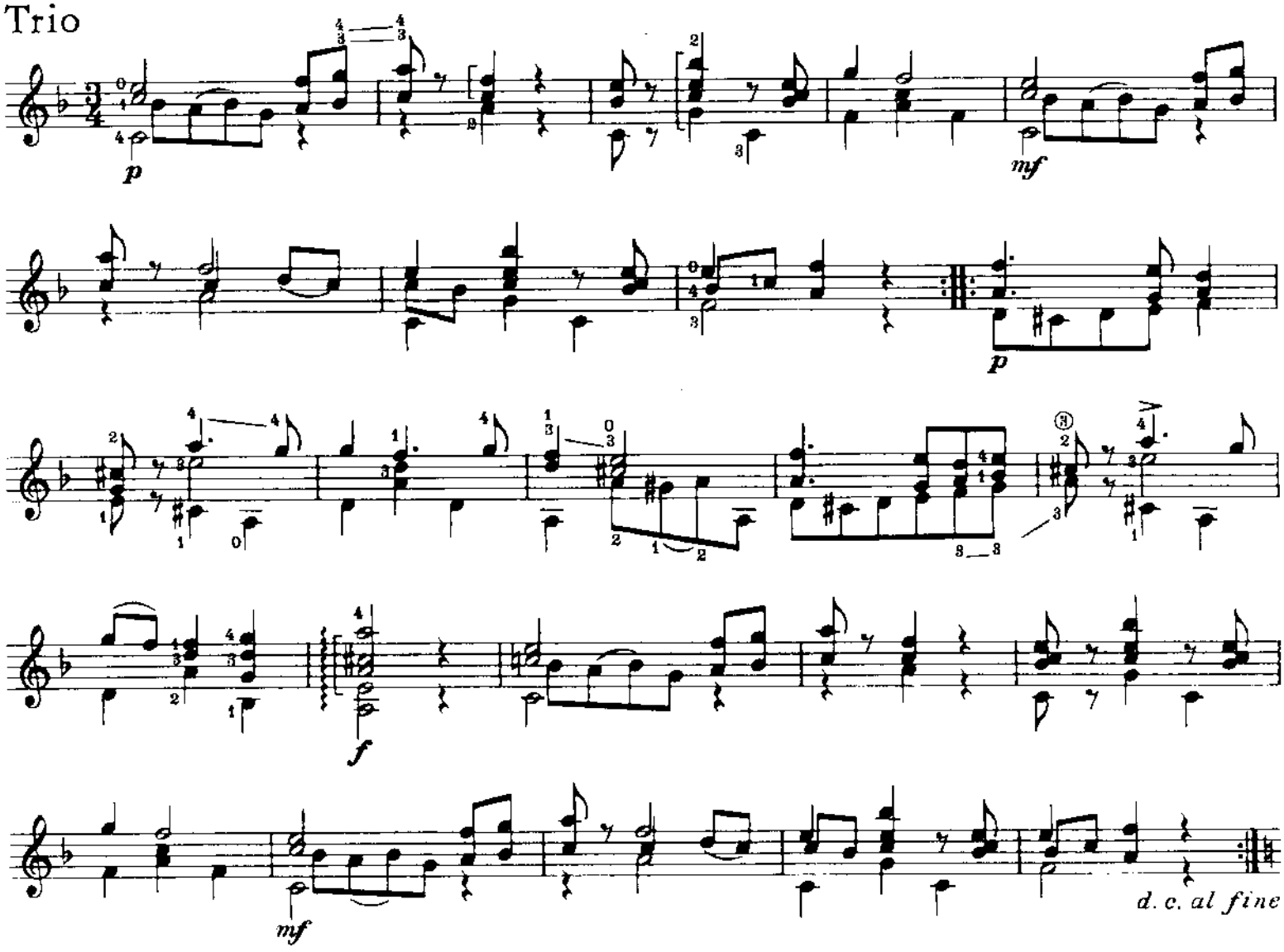

Rondo

Napoleon Coste
aus op. 51

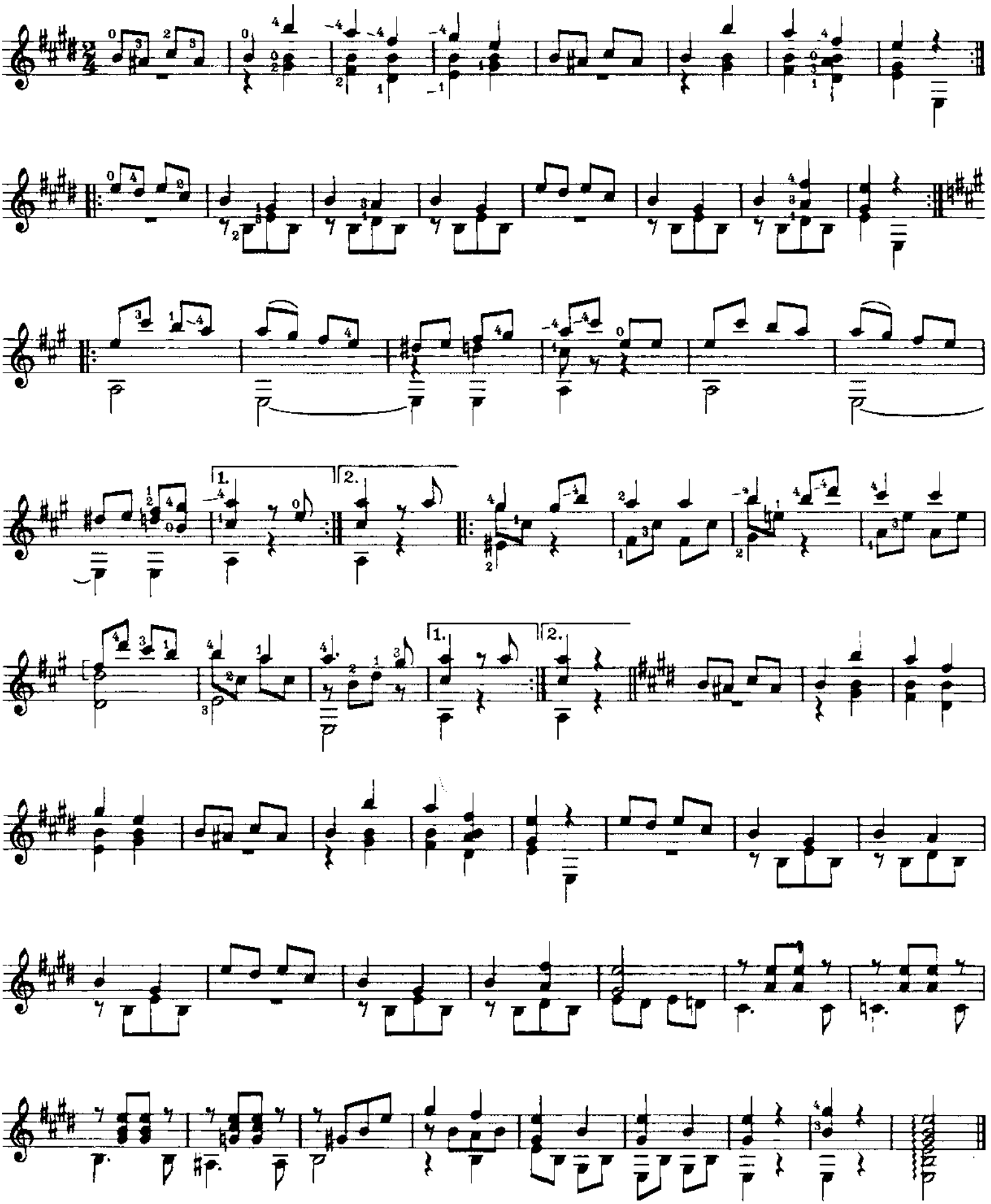

Mélancolie

Napoleon Coste
aus op. 51

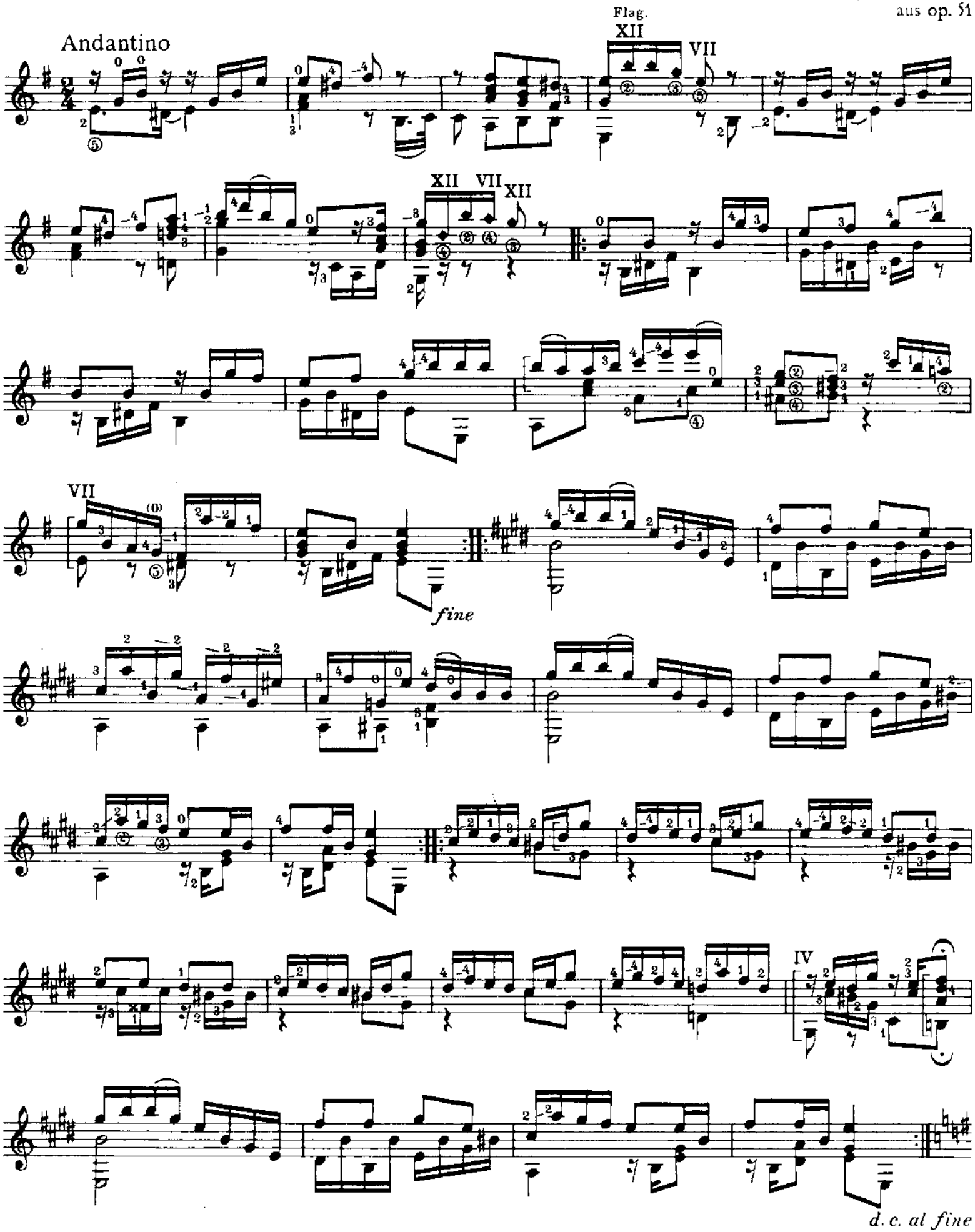

Tarantella

Napoleon Coste
op. 39, Nr. 25

Allegro

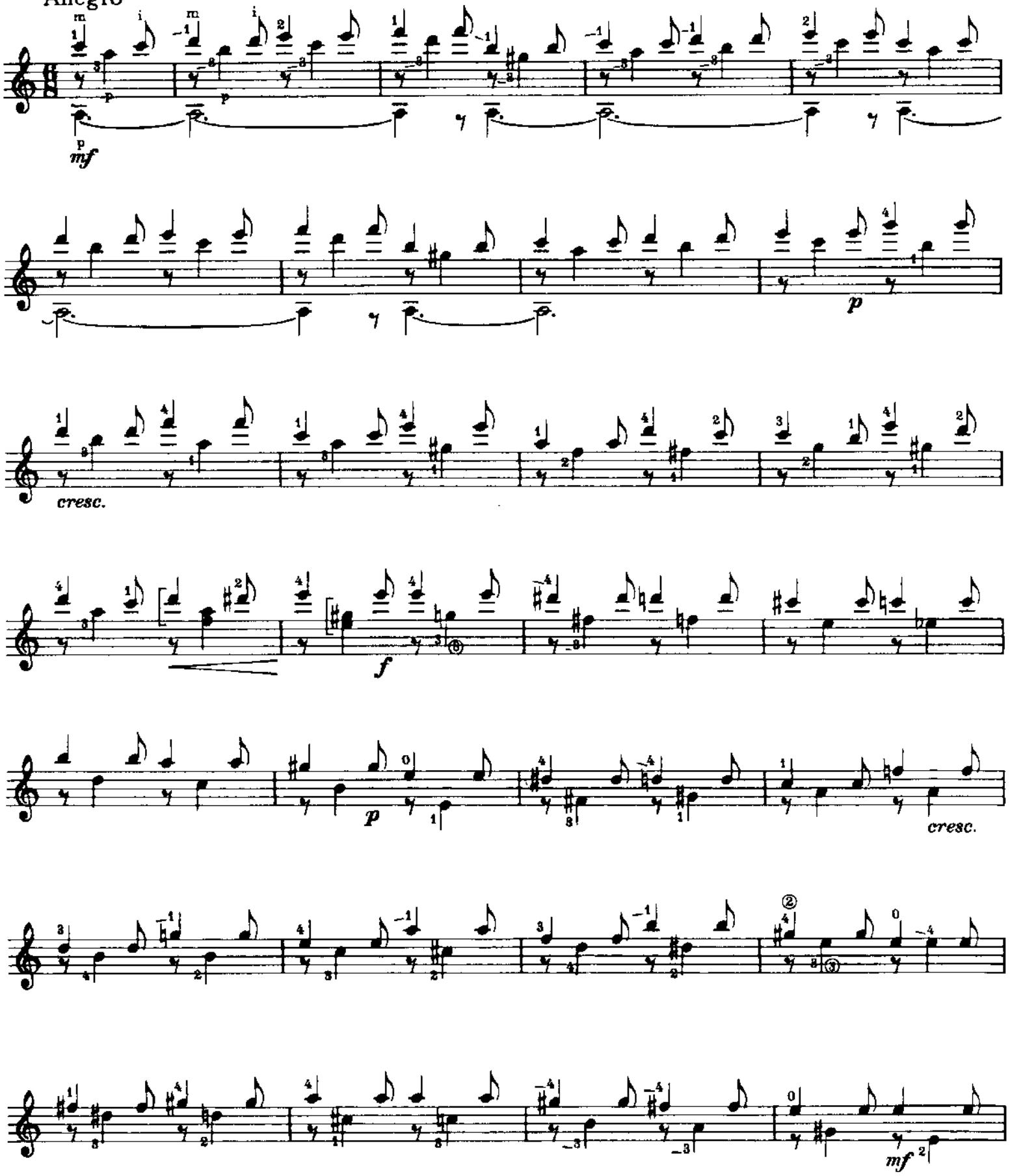

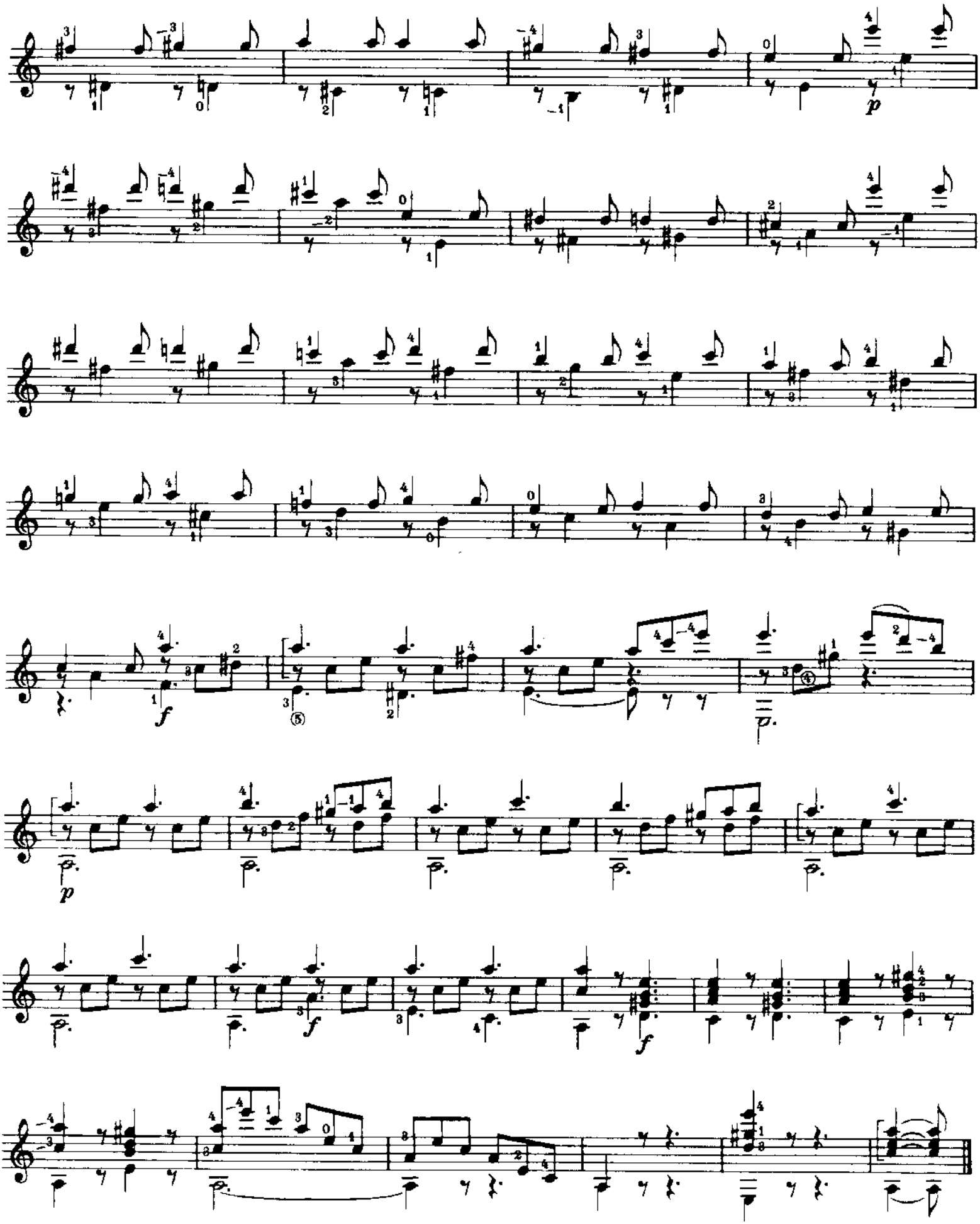

Walzer

(Waltz)

Napoleon Coste
op. 41, Nr. 11

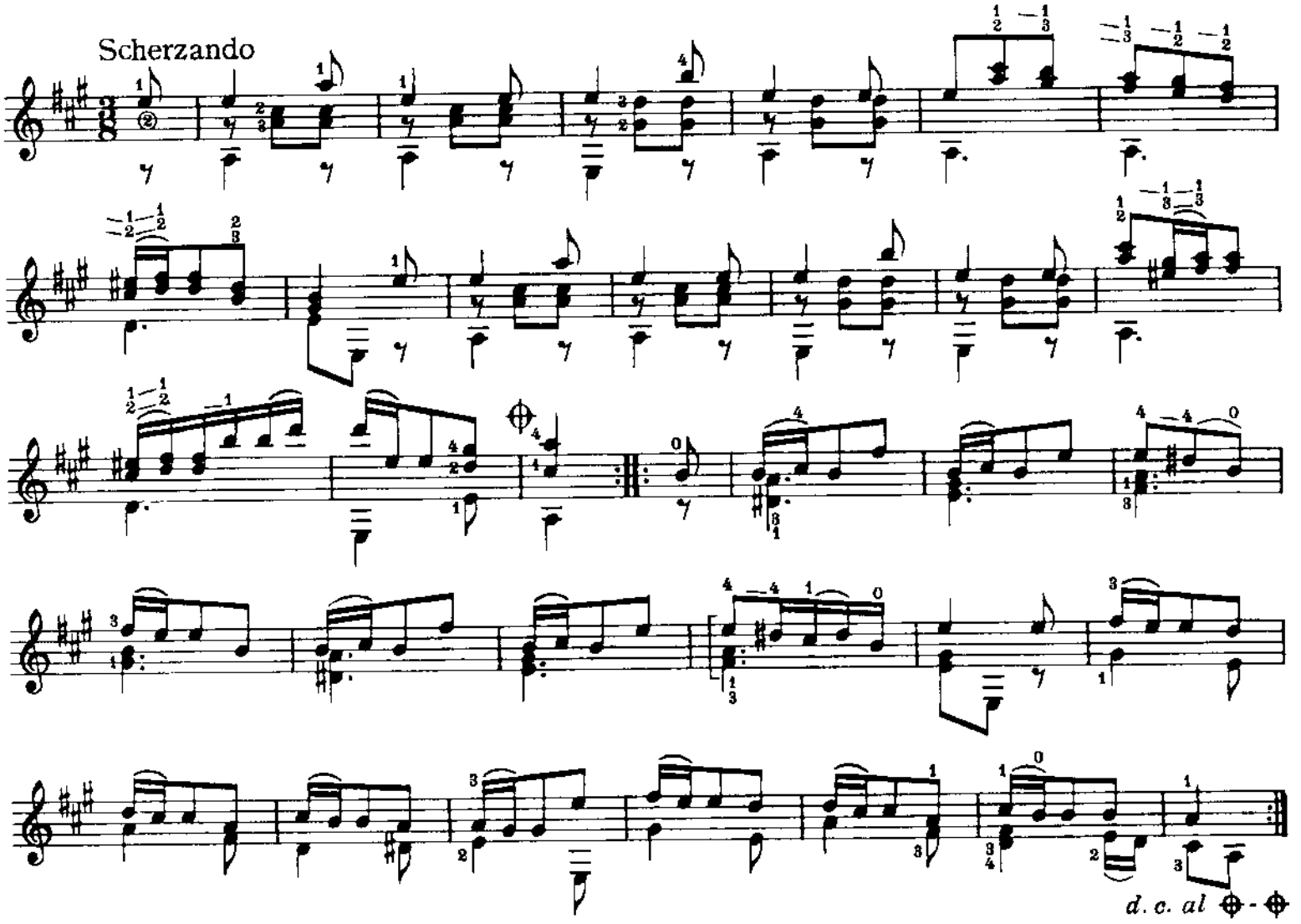

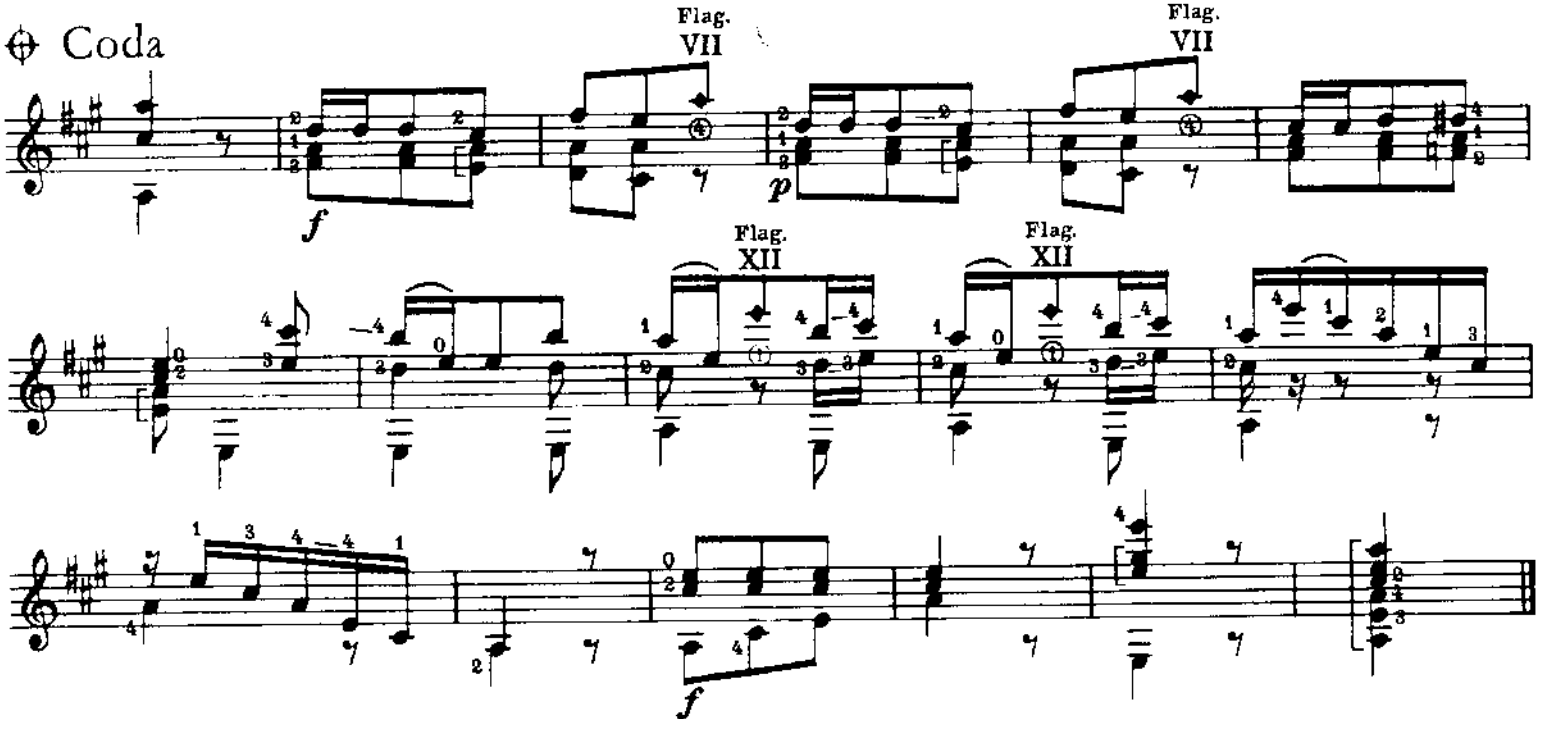

Lágrima · Preludio

Francisco Tárrega

Cantabile

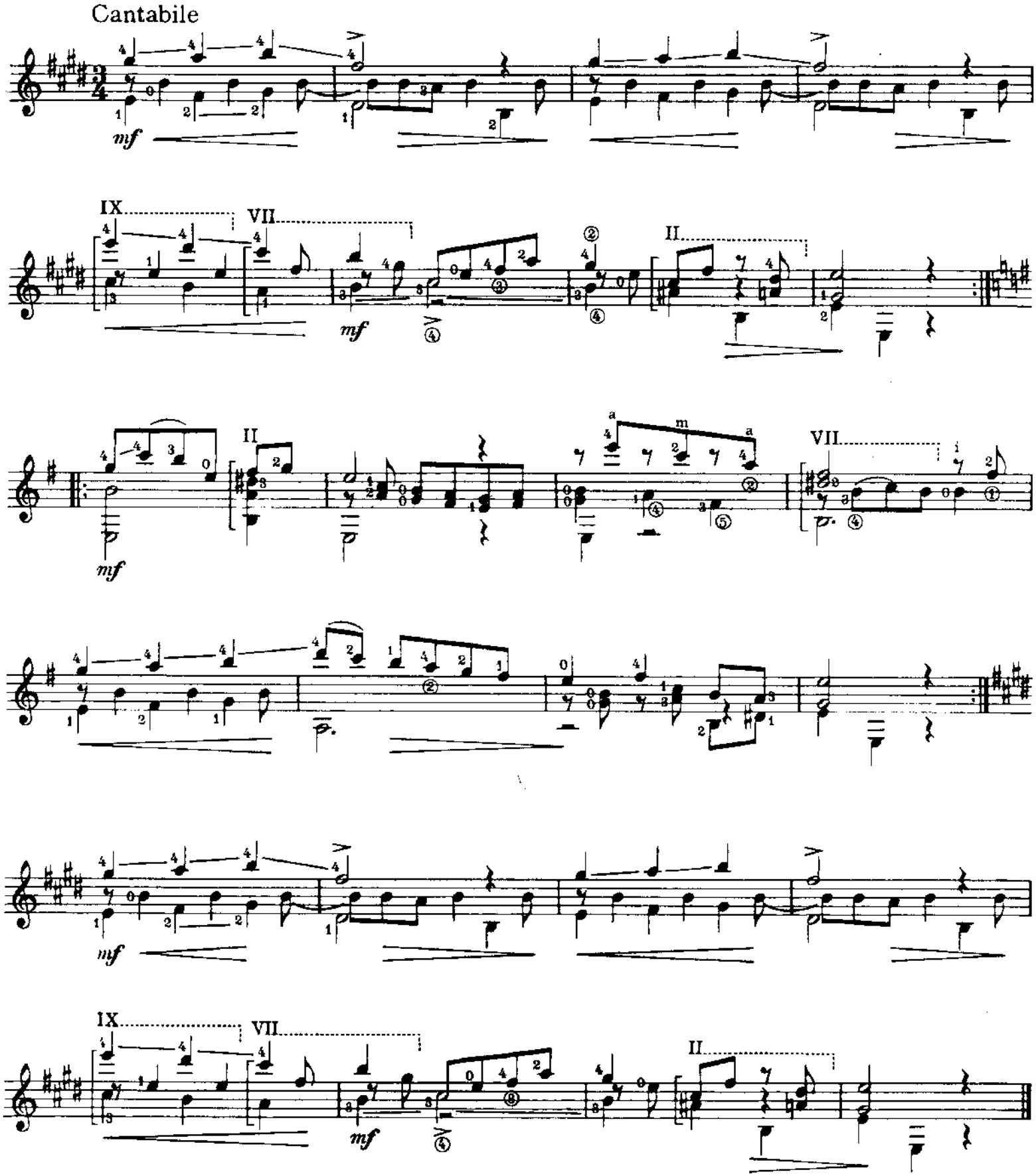

Mazurka

Francisco Tárrega

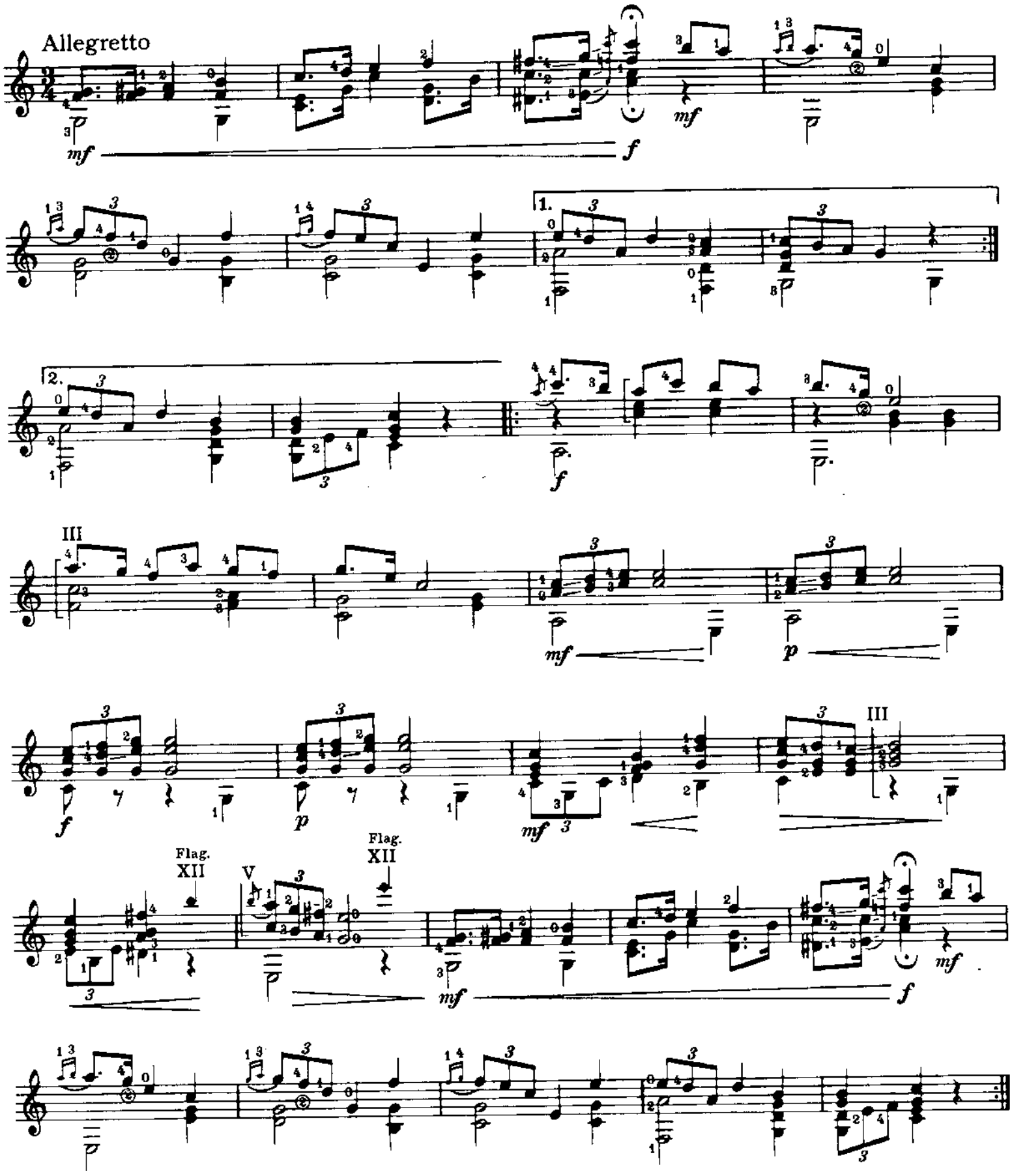

Adelita · Mazurka

Francisco Tárrega

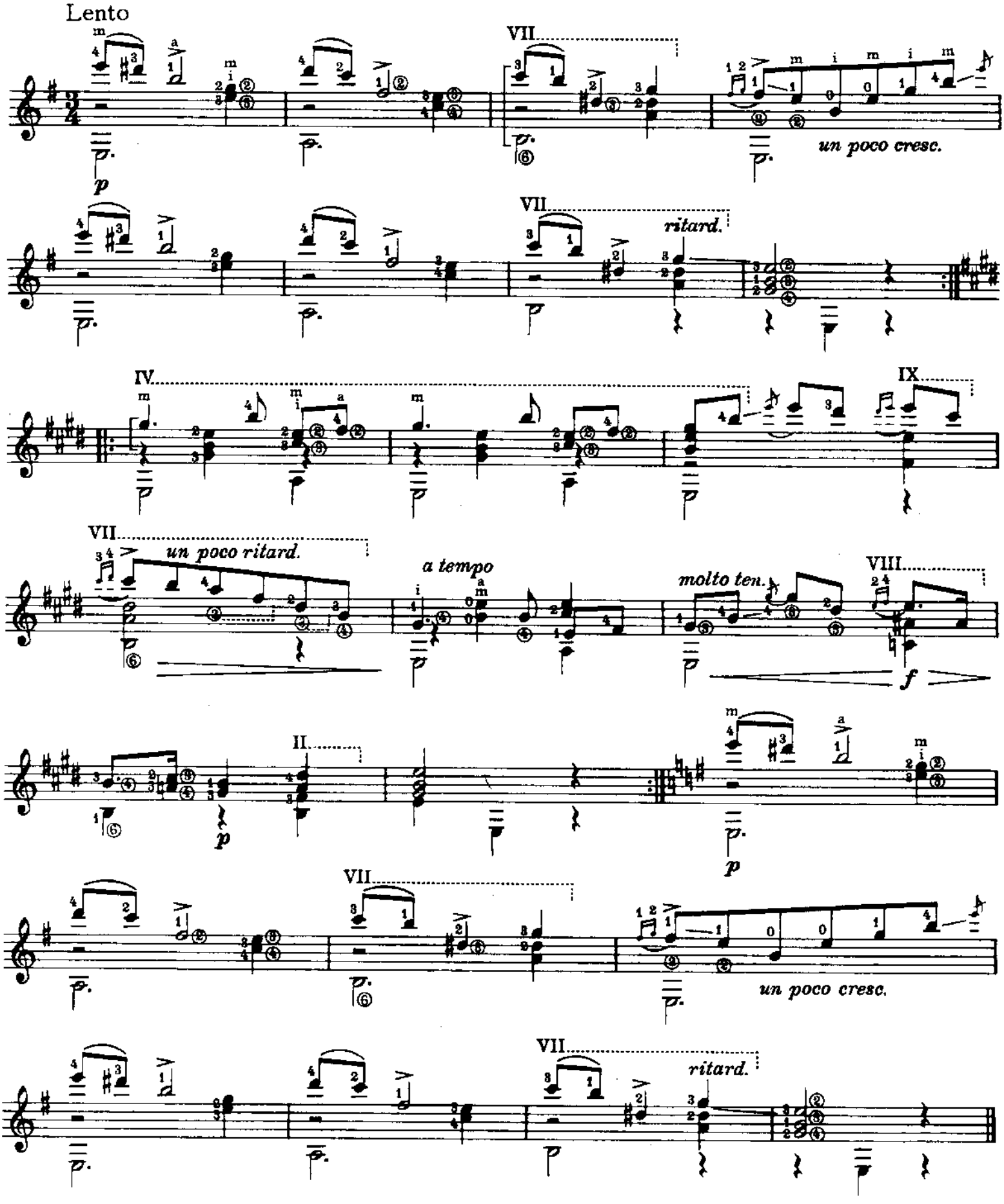

Pasa Calle

Jaime Bosch

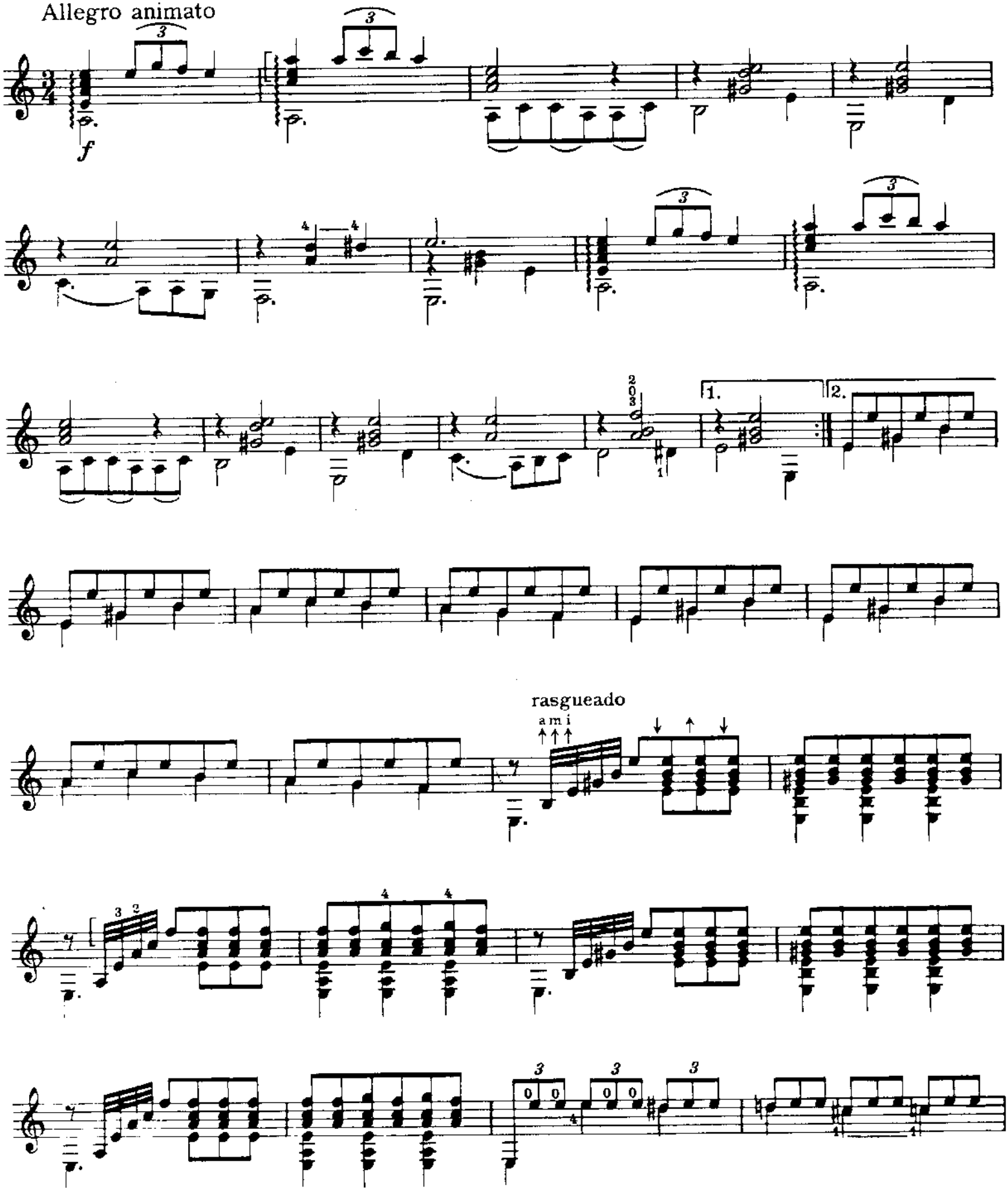

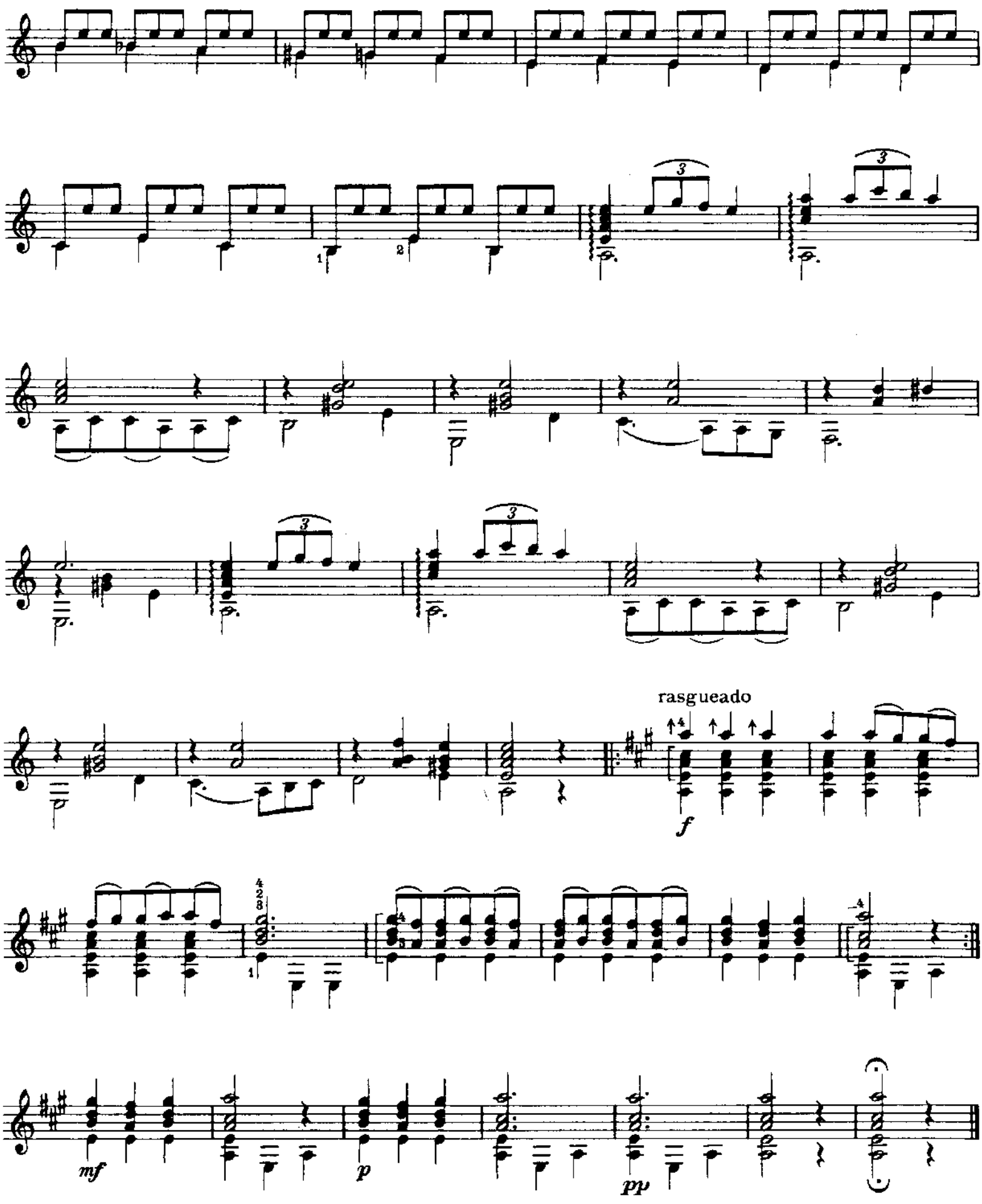
rasgueado
f
mf
p
pp

Balalayka · Chanson russe

Alfred Cottin

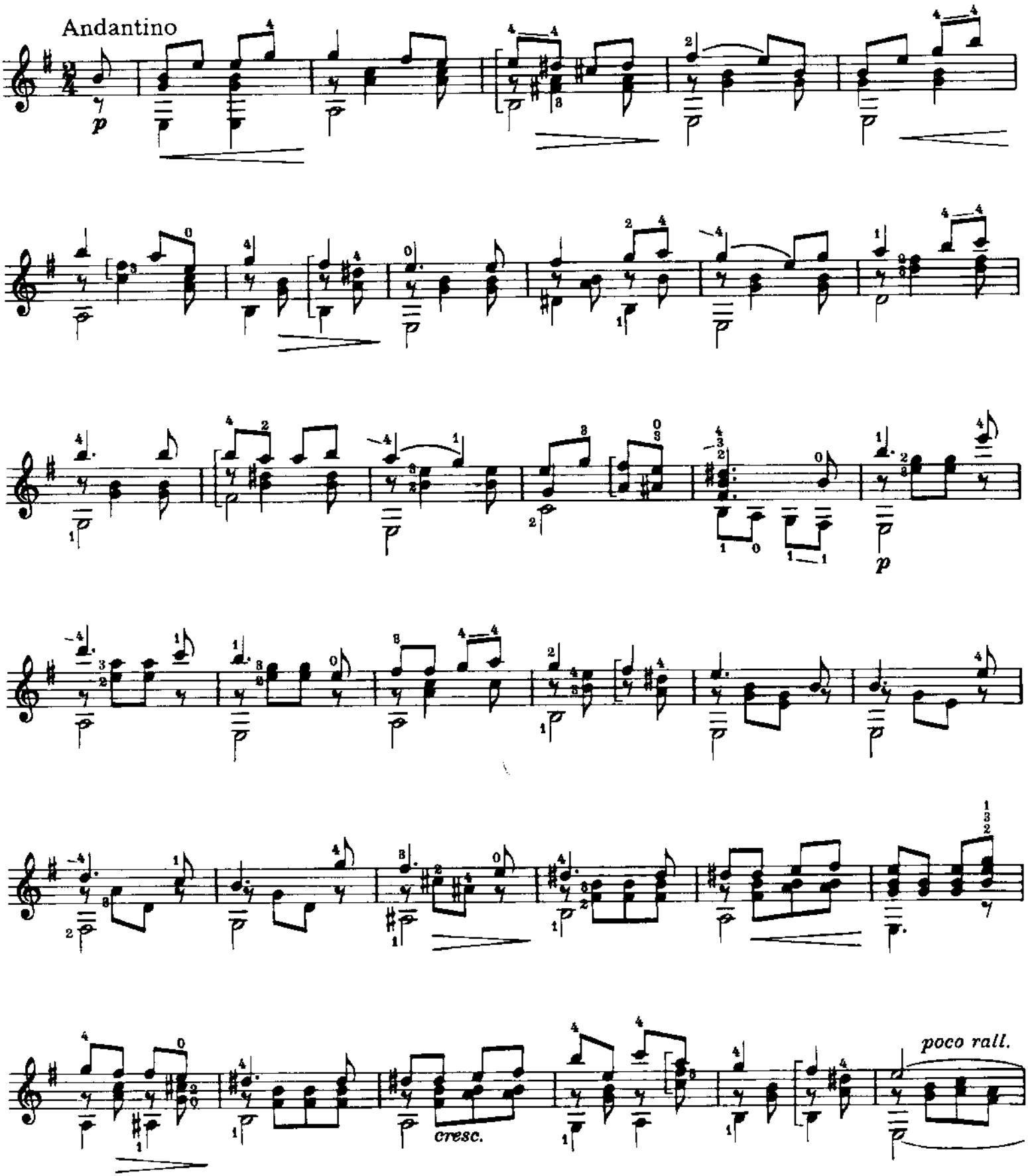

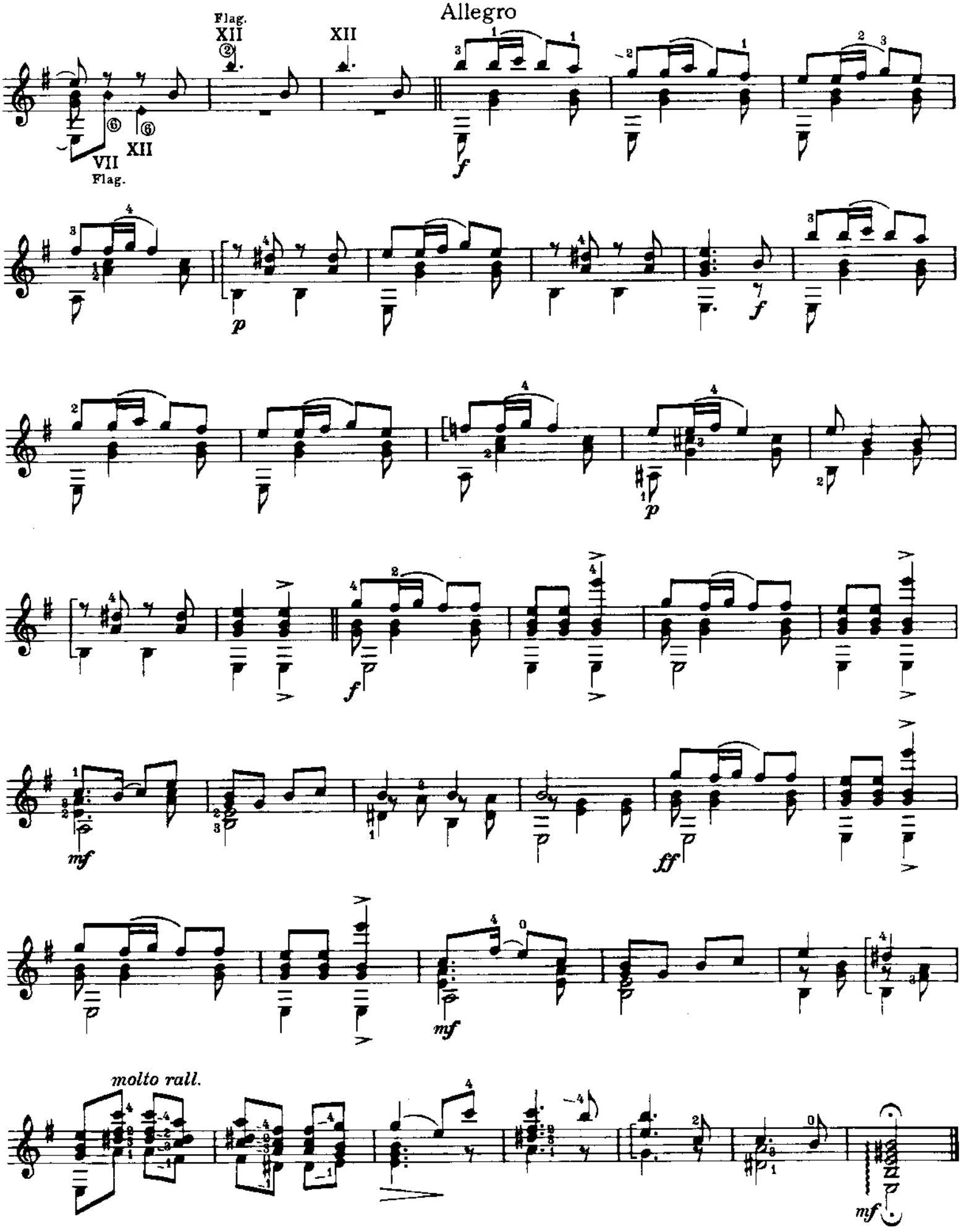
Allegro
Flag.
XII
XII
VII
XII
Flag.
molto rall.

Mauro Giuliani

b. 1781 Barletta, d. 1829 Naples
Came to Vienna in 1806 where he was a popular and esteemed composer for and player of the guitar; wrote more than 200 compositions for guitar, which are among the most important of his period. In 1819 he left Vienna and returned to his native country Italy.

Anton Diabelli

b. 1781 Mattsee (Salzburg), d. 1858 Vienna
Composition pupil of Michael Haydn; from 1803 piano and guitar teacher in Vienna; later music publisher (Franz Schubert's principal publisher); among other works composed a number of pedagogic pieces for piano and guitar as well as solo works for the latter.

Nicolò Paganini

b. 1782 Genua, d. 1840 Nizza
Famous violin virtuoso; for a while devoted himself to the guitar, which he had learned from his father and on which he also became a virtuoso; wrote a number of works for violin and guitar, string quartet and guitar and several occasional works for guitar solo.

Dionysio Aguado

b. 1784 Madrid, d. 1849 Paris
Author of an important Guitar Method; from 1826 lived in Paris, where he taught and gave numerous concerts. From 1838 to his dead he lived in Madrid.

Luigi Legnani

b. 1790 Ferrara, d. 1877 Ravenna
Well known as singer and guitar virtuoso; at the age of 29 came to Vienna; undertook recital tours in Europe; associated with Paganini (joint concert 1837); was later a guitar maker in Ravenna and introduced improvements in guitar construction; wrote about 250 works for guitar.

Matteo Carcassi

b. 1792 Florence, d. 1853 Paris
Went to Paris in 1820 and was well known as guitarist and guitar composer; undertook several recital tours; seemingly a rival of Carulli in Paris he had a difficult position; c. 80 guitar compositions published, of which the Guitar Method (op. 59) and the Studies (op. 60) are particularly important.

Heinrich Marschner

b. 1795 Zittau, d. 1861 Hannover
At first studied law, but changed over to music subsequently and in 1816 went to Vienna; later court music, and opera director in different towns, ending in Hannover; well known opera composer; wrote 12 Bagatelles (op. 4) for Guitar and 12 Songs with Guitar Accompaniment (op. 5).

Johann Kaspar Mertz

b. 1806 Pressburg (Bratislava), d. 1856 Vienna
After 1840 lived in Vienna; undertook several recital tours and was thought highly of as a guitar virtuoso; composed many works for guitar.

Napoleon Coste

b. 1806, d. 1883 Paris
Guitar teacher and performer; from 1830 lived in Paris; had connections with Aguado, Sor, Carcassi and Carulli; published some 50 compositions; brought out a new edition of Sor's Guitar School.

Jaime Bosch

b. 1826 Barcelona, d. 1895 Paris
As guitarist much esteemed in Paris; 1890 published »Methode de guitarre« and c. 100 works for solo guitar.

Francisco Tárrega

b. 1852 Villareal (Spain), d. 1909 Barcelona
Celebrated guitarist and teacher who founded a new guitar school which went beyond Sor and Aguado; influenced and determined the further development of guitar playing; composed and arranged works for guitar; wrote no Method but gave individual tuition to each student; best-known pupils were Miguel Llobet, Garcia Fortea and Emilio Pujol.

Alfred Cottin

b. 1863, d. 1923 Paris
Parisian engineer and composer, amateur guitarist. Pupil of Tárrega, who dedicated him the tremolo étude "Recuerdos de la Alhambra."

Нотная библиотека

Contents

Классическая гитара. №2. Лейпциг

Mauro Giuliani (1781–1829)
- Three variations on an old song (Version of Heinrich Albert) 4
- Allegro in A minor, from op. 50 6
- Allegretto in D major, from op. 50 6
- Andantino in D minor, from op. 50 7
- Larghetto in G minor, from op. 50 8
- Andantino in G major, from op. 50 8
- Allegro in A major, from op. 50 10
- Allegro in A major 11
- Study in D major 12
- Rondo in A major 13
- Twelve Waltzes, op. 57 16
- Sonatina in C major, op. 71, no. 1 28
- Sonatina in G major, op. 71, no. 2 32

Anton Diabelli (1781–1858)
- Preludium in G major, op. 103, no. 7 41
- Preludium in C major, op. 103, no. 1 42
- Preludium (Capriccio) in A major, op. 103, no. 2 44
- Sonata in C major 46
- Sonata in A major 52

Nicolò Paganini (1782–1840)
- Waltz in G major 66
- Minuetto in F major 66
- Andantino in D major 67
- Perigoldino in A major 67
- Sonatina in C major 69

Dionysio Aguado (1784–1849)
- Allegretto in D major 70
- Moderato in G major 70
- Allegretto in E minor 71
- Andante in A major 71
- Exercise in C major, from the Guitar Method 72
- Moderato in A major 73
- Allegro in A major 74

Luigi Legnani (1790–1877)
- Five Waltzes, from »36 Valses« 76
- Six Caprices, op. 250 78

Matteo Carcassi (1792–1853)
- Waltz in C major, from op. 10 89
- Waltz in C major, from op. 5 90
- Waltz in A minor, from op. 10 92
- Waltz in A major, from op. 10 93
- Rondo in A major, from op. 10 94
- March in D major, from op. 10 96
- Montagnard Air, from op. 18 97
- Rondo in A major, from op. 5 100
- Sonatina in A major, op. 1, no. 3 102

Heinrich Marschner (1795–1861)
- Twelve Bagatelles, op. 4 106

Johann Kaspar Mertz (1806–1856)
- Tarantella in A minor, op. 13, no. 6 118
- Nocturne in A minor, op. 4, no. 3 119
- Romance in A minor, op. 13, no. 7 122
- Adagio in E minor 122

Napoleon Coste (1806–1883)
- Barcarole in A major, from op. 51 123
- Waltz in C major, from op. 51 124
- Rondoletto in A minor 125
- Rondoletto in A major, from op. 51 126
- Waltz in C major 127
- Rondo in E major, from op. 51 128
- Mélancolie in E minor, from op. 51 129
- Tarantella in A minor, op. 39, no. 25 130
- Waltz in A major, op. 41, no. 11 132

Francisco Tárrega (1852–1909)
- Lágrima (Prelude) in E major 133
- Mazurka in C major 134
- Adelita (Mazurka) in E minor 135

Jaime Bosch (1826–1895)
- Pasa Calle in A minor 136

Alfred Cottin (1863–1923)
- Balalayka, Russian song, in E minor 138

ONwww.RU Портал - Музыкальные, хоровые и школы искусств Москвы - classON.ru