

Sveinn Eythorsson

The first Guitar Milestone

Classical Guitar Primer

The Guitar School - Iceland
www.eythorsson.com

Copyright © 2000 Sveinn Eythorsson - Iceland

www.eythorsson.com • sveinn@eythorsson.com

Drawings: Jean Antoine Posocco

The notes G, F and E on first string

1

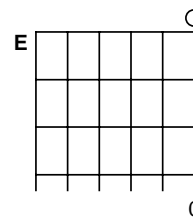
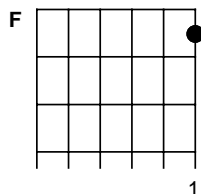
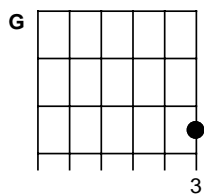

The notes D, C and H on second string

2

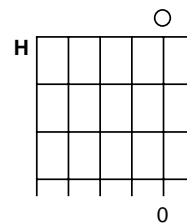
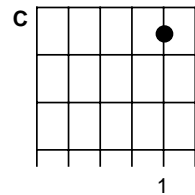
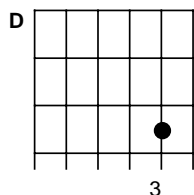

The notes A and G on third string

3

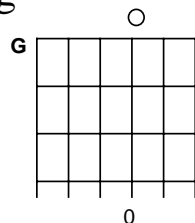
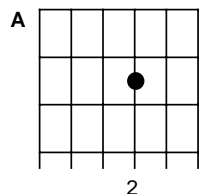

The notes F, E and D on fourth string

4

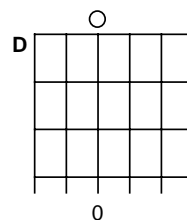
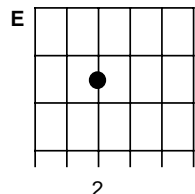
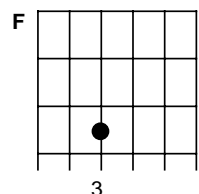

The notes C, H and A on fifth string

5

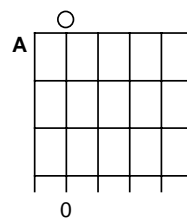
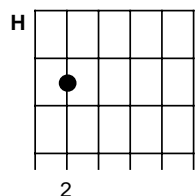
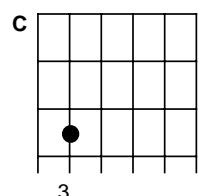

The notes G, F and E on sixth string

6

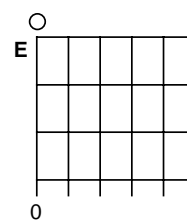
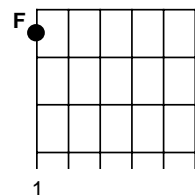
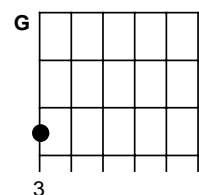

The notes G, F and E

Scale no. 1

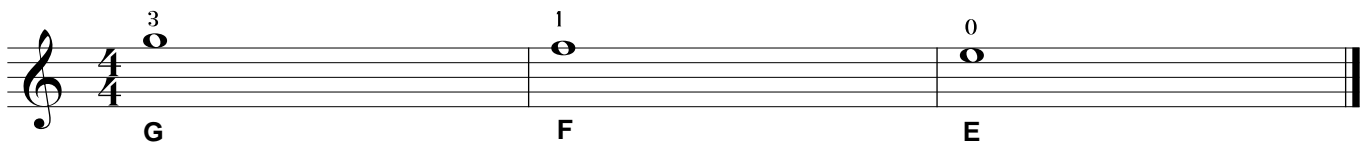

Study no. 1

Whole note

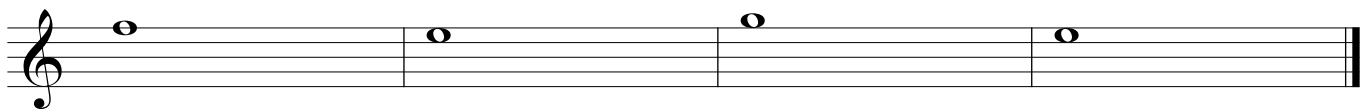
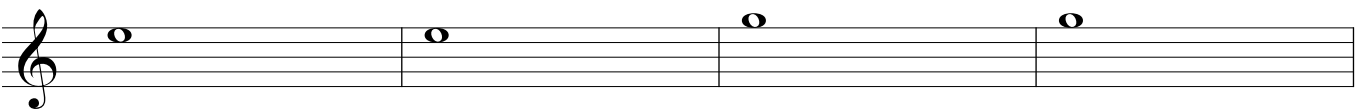
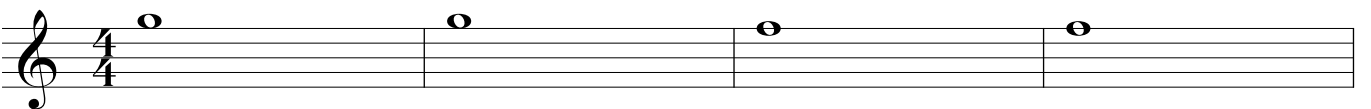

Study no. 2

Half note

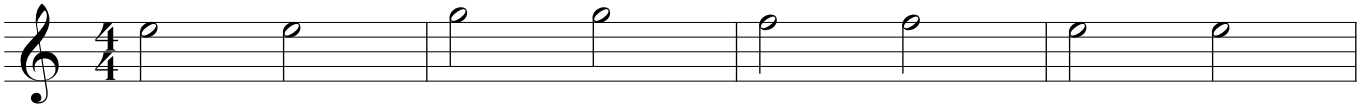

Study no. 3

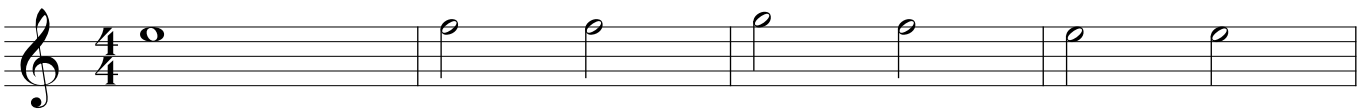

Study no. 4

Quarter note

Study no. 5

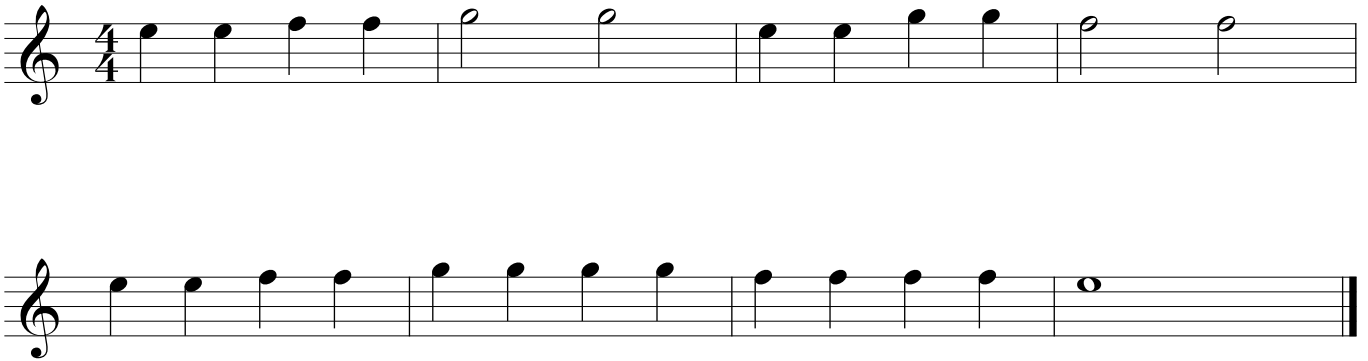

Study no. 6

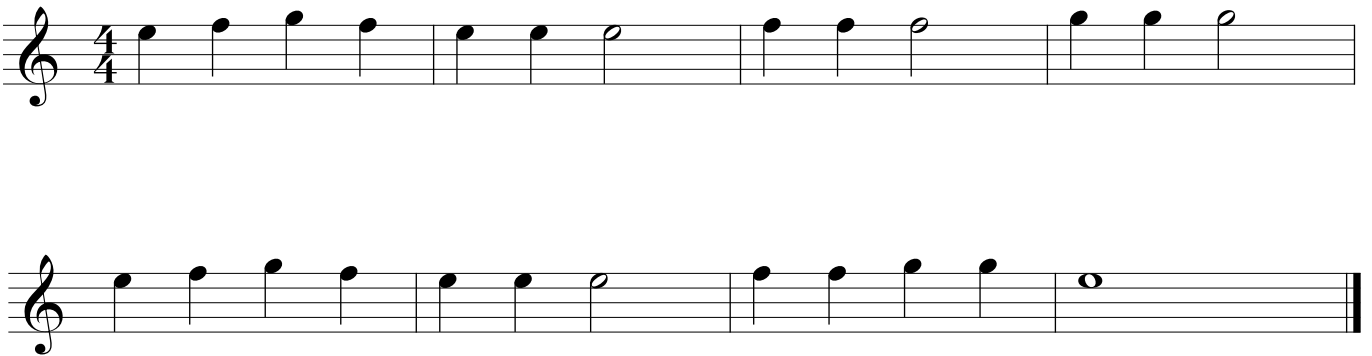

Study no. 7

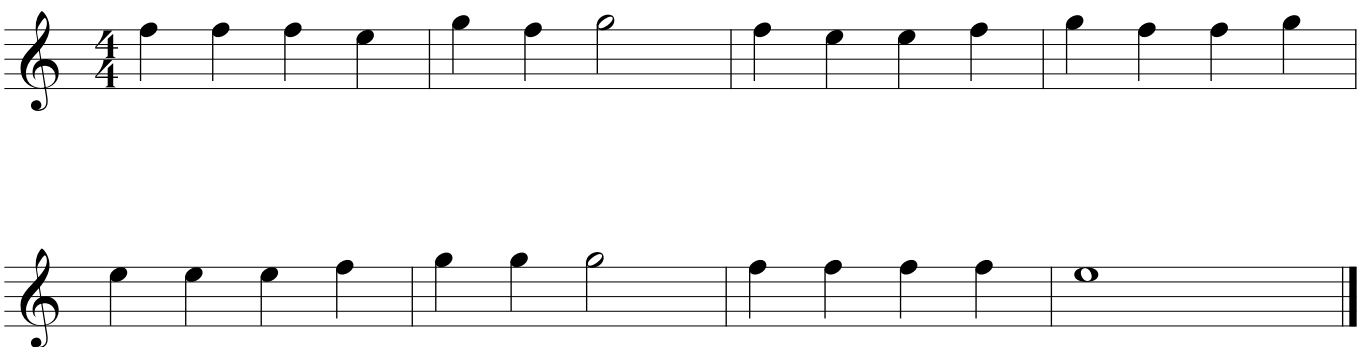

The note D

Scale no. 2

Study no. 8

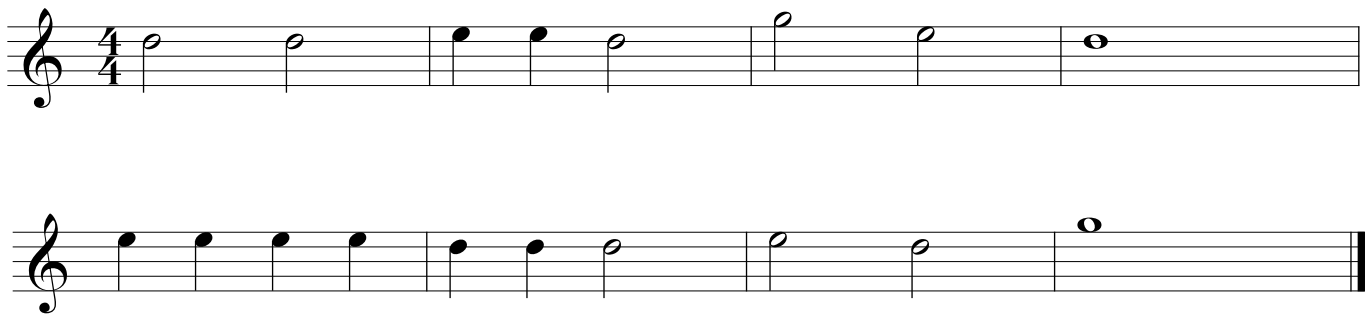

Study no. 9

Repeat

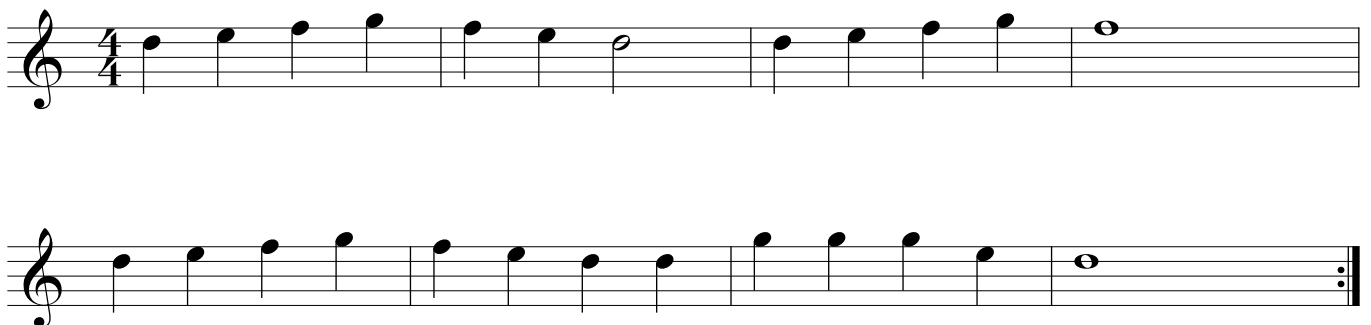

The note C

Scale no. 3

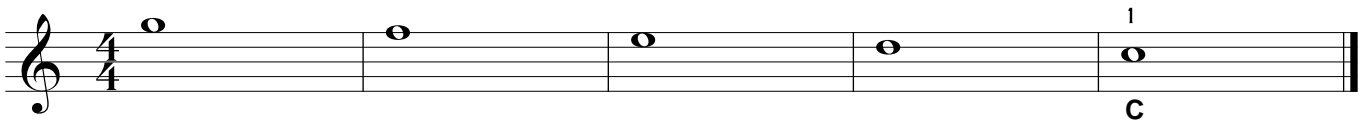

Study no. 10

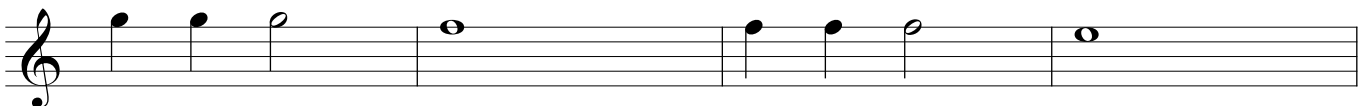
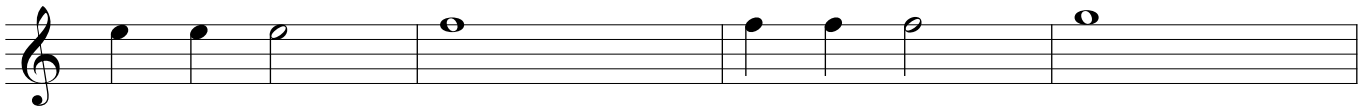

The note H

Scale no. 4

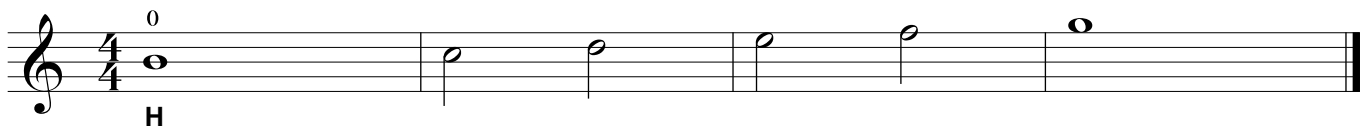

Study no. 11

Quarter rest

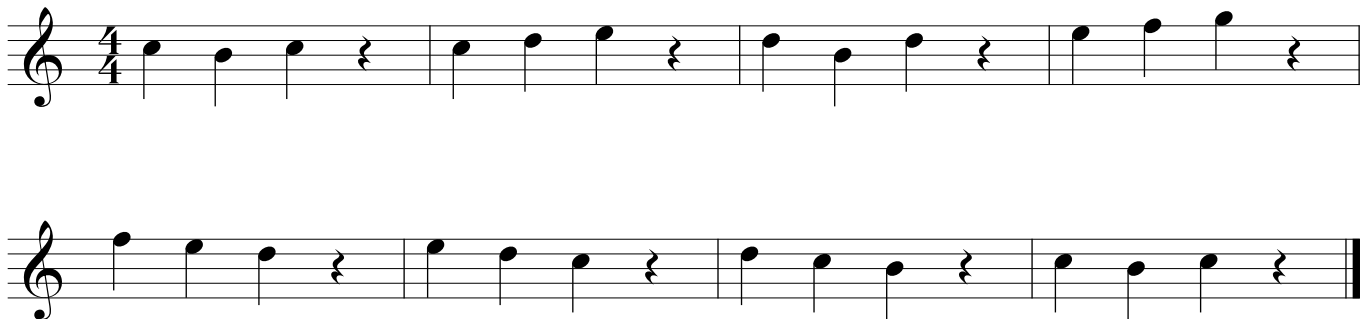

Study no. 12

The time signature 3/4

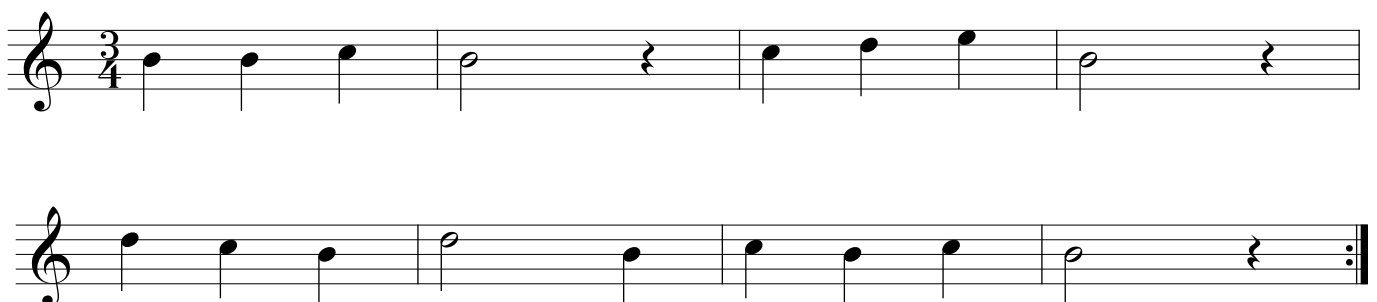

Looking at the clouds

Andantino

Student

Teacher

At my grandparents

Half rest

Moderato

Chocolate ice-cream

Allegro

The note A

Scale no. 5

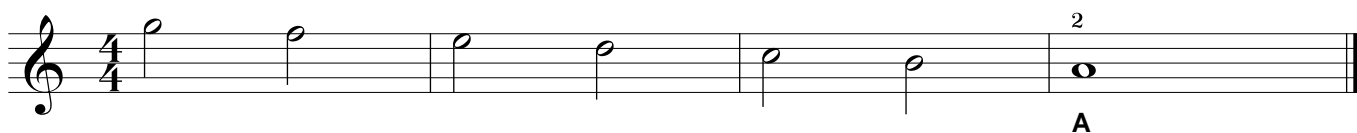

Study no. 13

Half note with a dot

The note G

Scale no. 6

Study no. 14

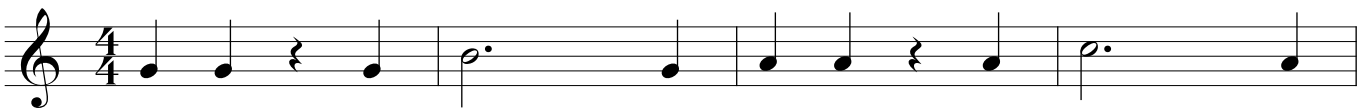

Dreamland

Two notes at the same time

Andante

Study no. 15

Two voices

Study no. 15, Two voices. The first staff is in 4/4 time and contains two measures with notes marked *i* and *m*, and two measures with notes marked *p*. The second staff continues the melody with four measures, ending with a double bar line.

Study no. 16

Study no. 16. The first staff is in 3/4 time and contains two measures with notes marked *i* and *m*, and two measures with notes marked *p*. The second staff continues the melody with four measures. The third and fourth staves continue the melody with four measures each, ending with a double bar line.

On skies

Andantino

Eythor Thorlaksson

All in a play

Moderato

Traditional

Study no. 17

Eighth note

Study no. 18

Study no. 19

Changes

Andante

A journey to the wilderness

Eythor Thorlaksson

Andante

Waltz

Eythor Thorlaksson

Andantino

The note F

Scale no. 7

Scale no. 7 is presented in two staves. The first staff shows the notes G4, A4, B4, C5, B4, A4, G4, with fingerings *i*, *m*, *i*, *m*, *i*, *m*, *i*. The final note G4 is marked with a triplet '3' and a dynamic marking *p*. The second staff shows the notes F4, E4, D4, C4, B3, A3, G3, with fingerings *i*, *m*, *i*, *m*, *i*, *m*, *m*. The final note G3 is marked with a dynamic marking *p*.

Study no. 20

Study no. 20 is presented in three staves. The first staff shows notes G4, A4, B4, C5, B4, A4, G4, with a fermata over the final G4. The second staff shows notes G4, A4, B4, C5, B4, A4, G4, with a fermata over the final G4. The third staff shows notes G4, A4, B4, C5, B4, A4, G4, with a fermata over the final G4.

The note E

Scale no. 8

Study no. 21

The note D

Scale no. 9

Study no. 22

"Signir sól"

Traditional

Allegro

Fishing

Adagio

Eythor Thorlaksson

1 2 3
p *p* *p*

3

3

3 1 0 2

3 1

The note C

Scale no. 10

Study no. 23

Eighth rest

Study no. 24

The note H

Scale no. 11

Scale no. 11 is written in treble clef with a 4/4 time signature. The first line contains a half note 'H' on the first line, followed by quarter notes G4, A4, B4, C5, B4, A4, G4, and a final half note 'H' on the first line. The second line starts with a fermata over the first line, followed by quarter notes G4, A4, B4, C5, B4, A4, G4, and a final half note 'H' on the first line. A double bar line is at the end.

Study no. 25

Study no. 25 is written in treble clef with a 4/4 time signature. It consists of three lines of music. The first line has quarter notes G4, A4, B4, C5, B4, A4, G4, and a final half note 'H' on the first line. The second line has quarter notes G4, A4, B4, C5, B4, A4, G4, and a final half note 'H' on the first line. The third line has quarter notes G4, A4, B4, C5, B4, A4, G4, and a final half note 'H' on the first line. A double bar line is at the end.

Trip to the forrest

H on third string (band 4)

Eythor Thorlaksson

Adagio

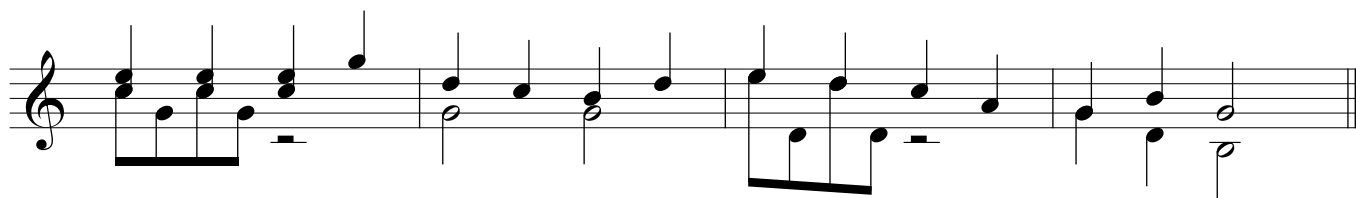
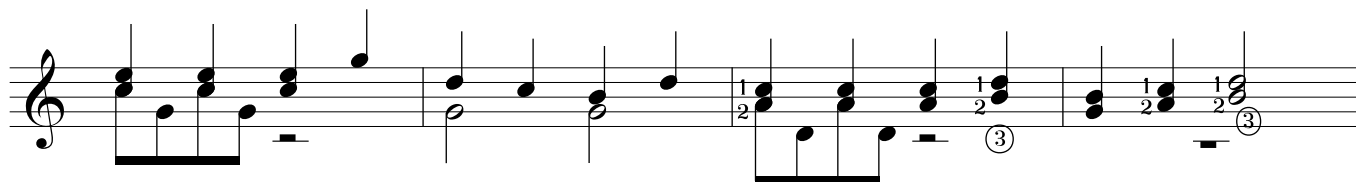
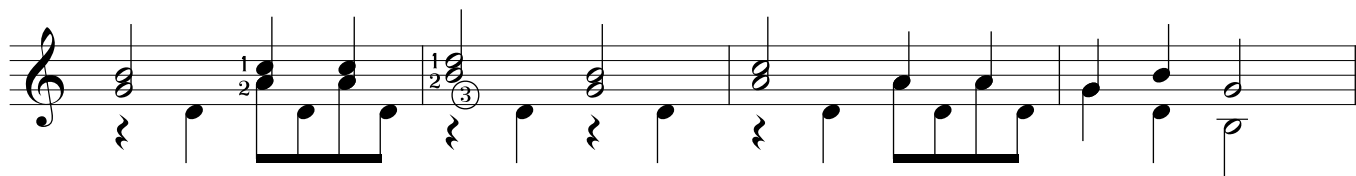
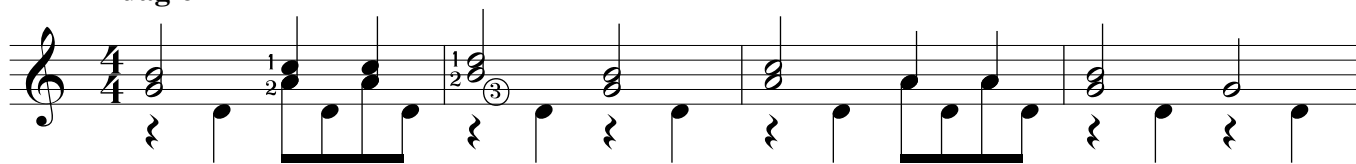

The note A

Scale no.12

Study no. 26

Study no. 27

Lullaby

Eythor Thorlaksson

Andante

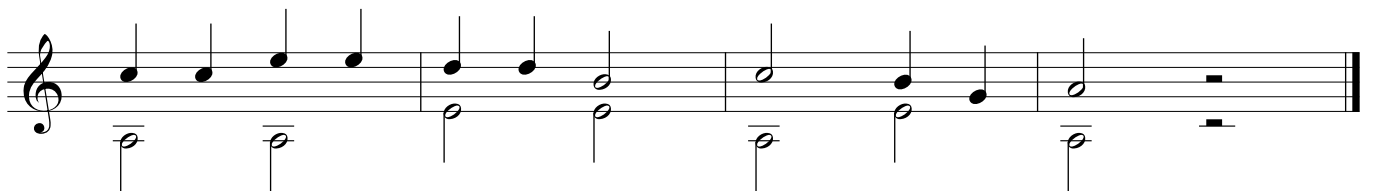
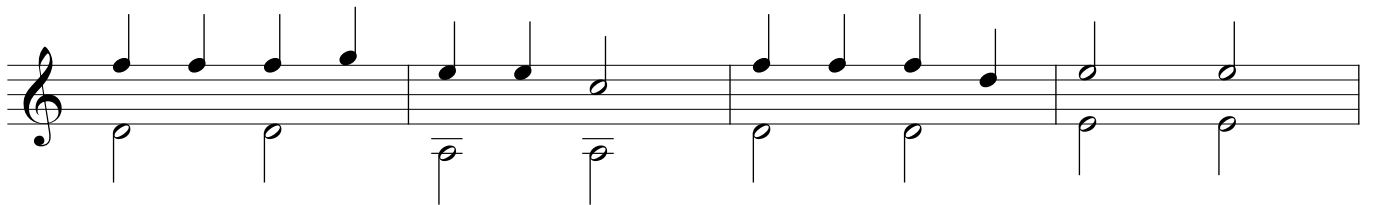
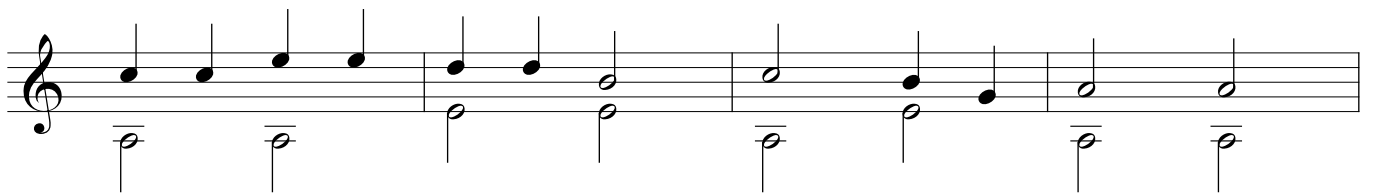
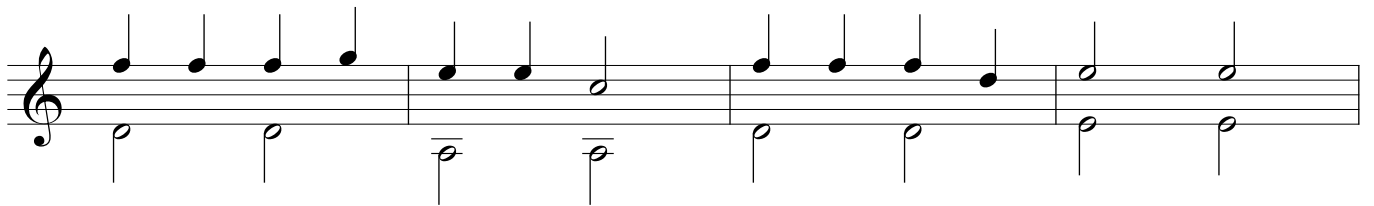
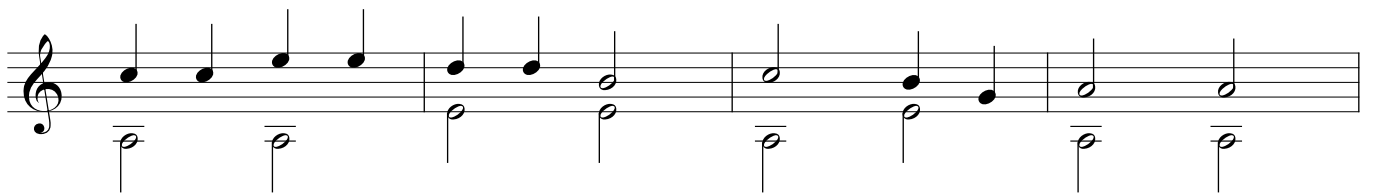
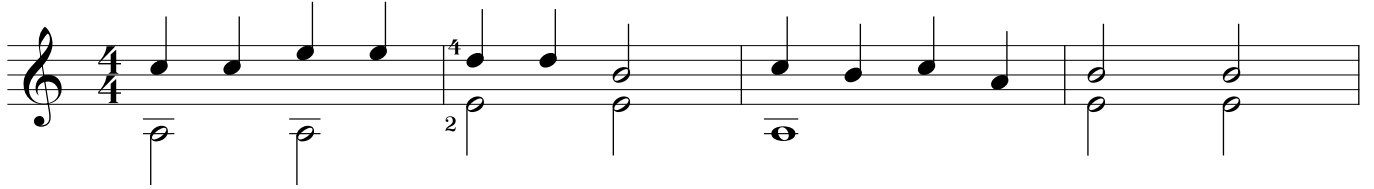

Riding horse

Dynamics

Allegro

The note G

Scale no. 13

Scale no. 13

A B C D

J. P. Rameau

A B C D

Verse for a walk

Eythor Thorlaksson

Andantino

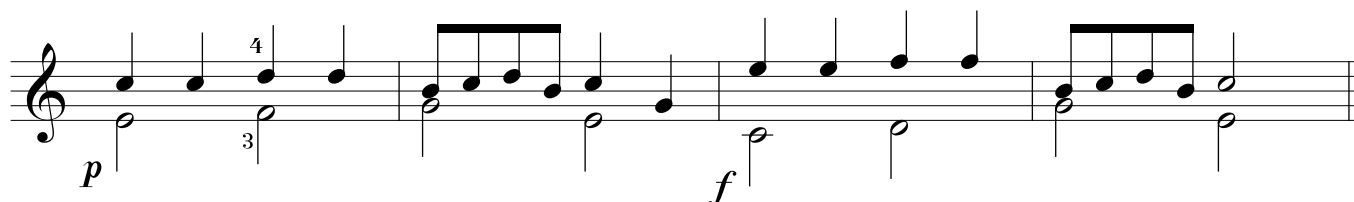
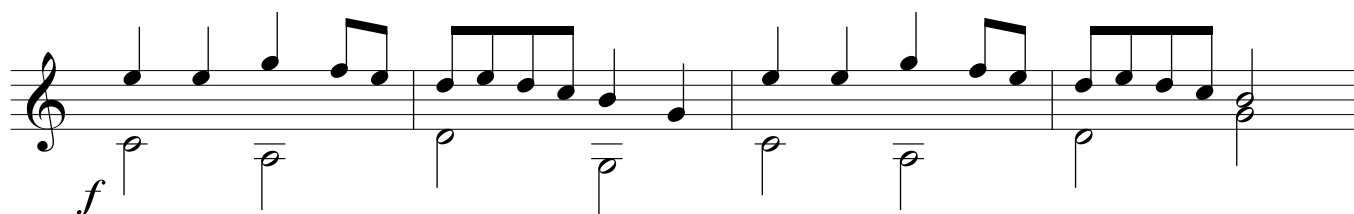
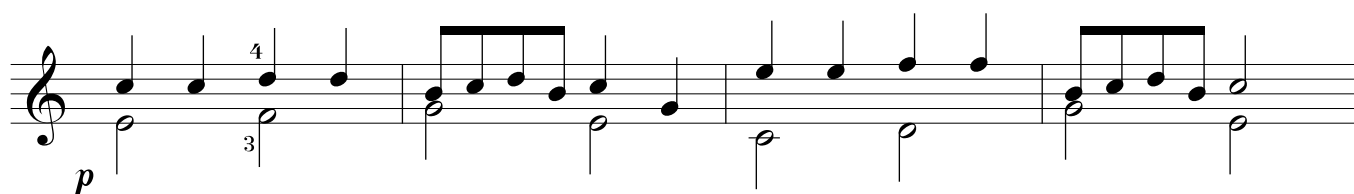
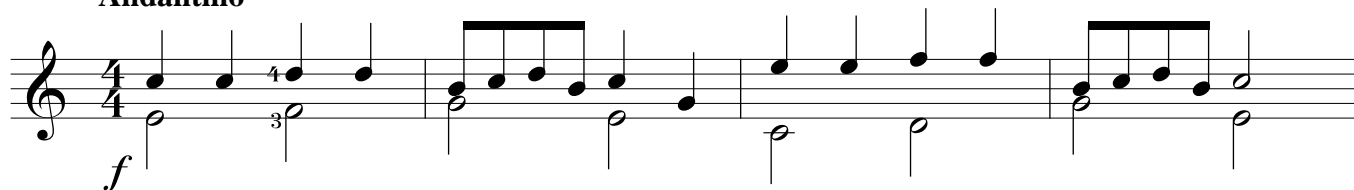

The note F

Scale no. 14

Study no. 28

The note E

Scale no. 15

Study no. 29

As we play

Moderato

mf

p *f*

p

mf

f

Accidentals

Sharp

Natural

Scale no. 16

Chromatic scale

Study no. 30

Tie

Study no. 31

Fairy dance

Andante

Greensleeves

Traditional

Andante
