

332

17 1/2

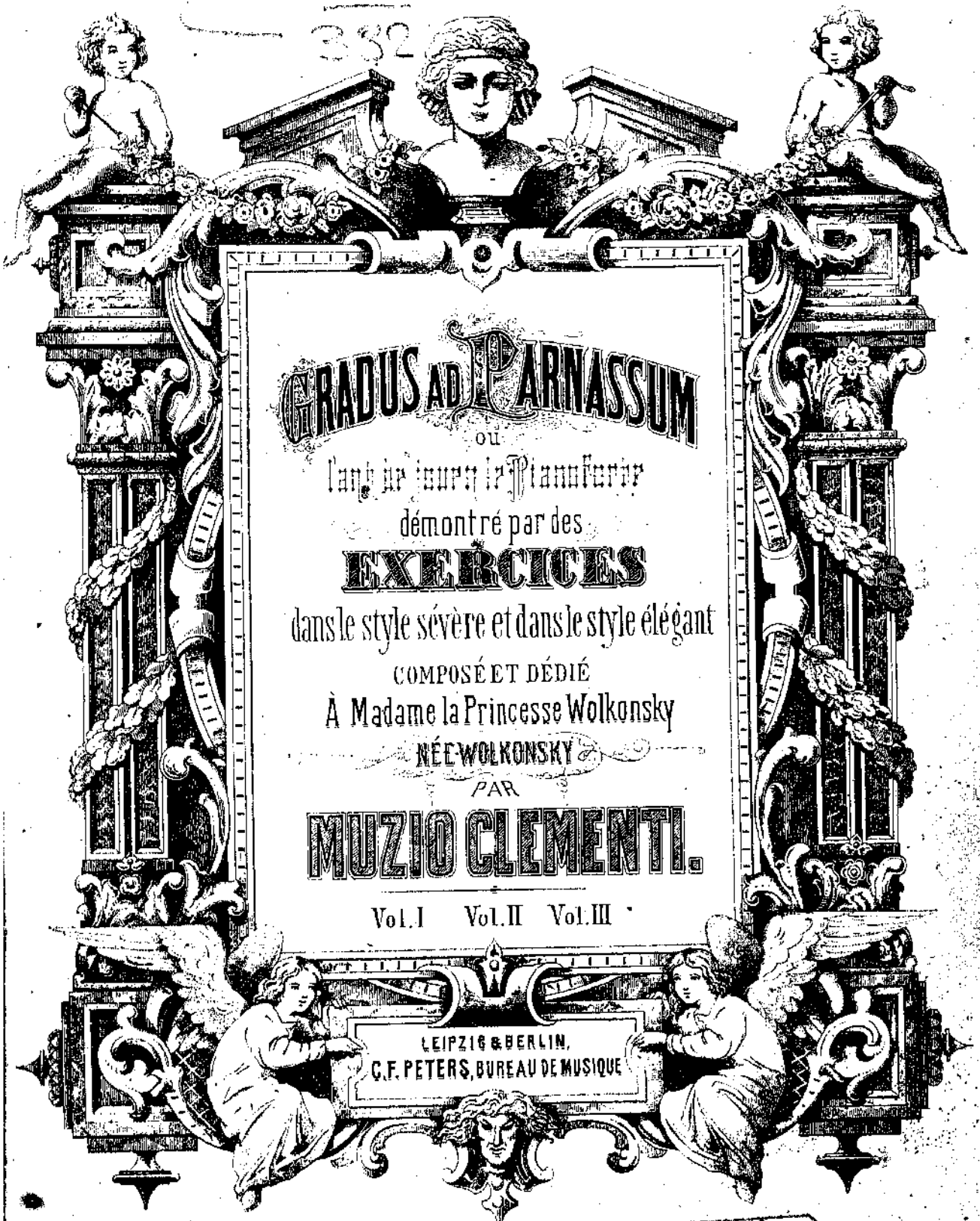

GRADUS AD PARNASSUM

ou

Langue pour le Piano-forte

démonté par des

EXERCICES

dans le style sévère et dans le style élégant

COMPOSÉ ET DÉDIÉ

À Madame la Princesse Wolkonsky

NÉE WOLKONSKY

PAR

MUZIO CLEMENTI.

Vol. I Vol. II Vol. III

LEIPZIG & BERLIN,
C. F. PETERS, BUREAU DE MUSIQUE

МУЗІУМЪ
САНКТА ПЕТЕРБУРГА

41898-39

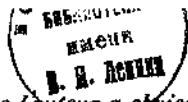

2 Der Verfasser hat in diesem Werke durchgängig die Art des Fingersatzes gewählt, welche er für die zweckmässigste hielt, um das Spiel zu vervollkommen.

Dans tout cet ouvrage l'auteur a choisi le genre de doigter qu'il a jugé le plus propre au perfectionnement de l'exécution.

(Every art is best taught by example.)
Dr Johnson.

(l'on enseigne le mieux chaque art par des exemples.)
Dr Johnson.

Um die Finger von einander unabhängig zu machen.

Pour rendre les doigts indépendans.

Con velocità. (M. M. $\text{♩} = 60$.)

1.

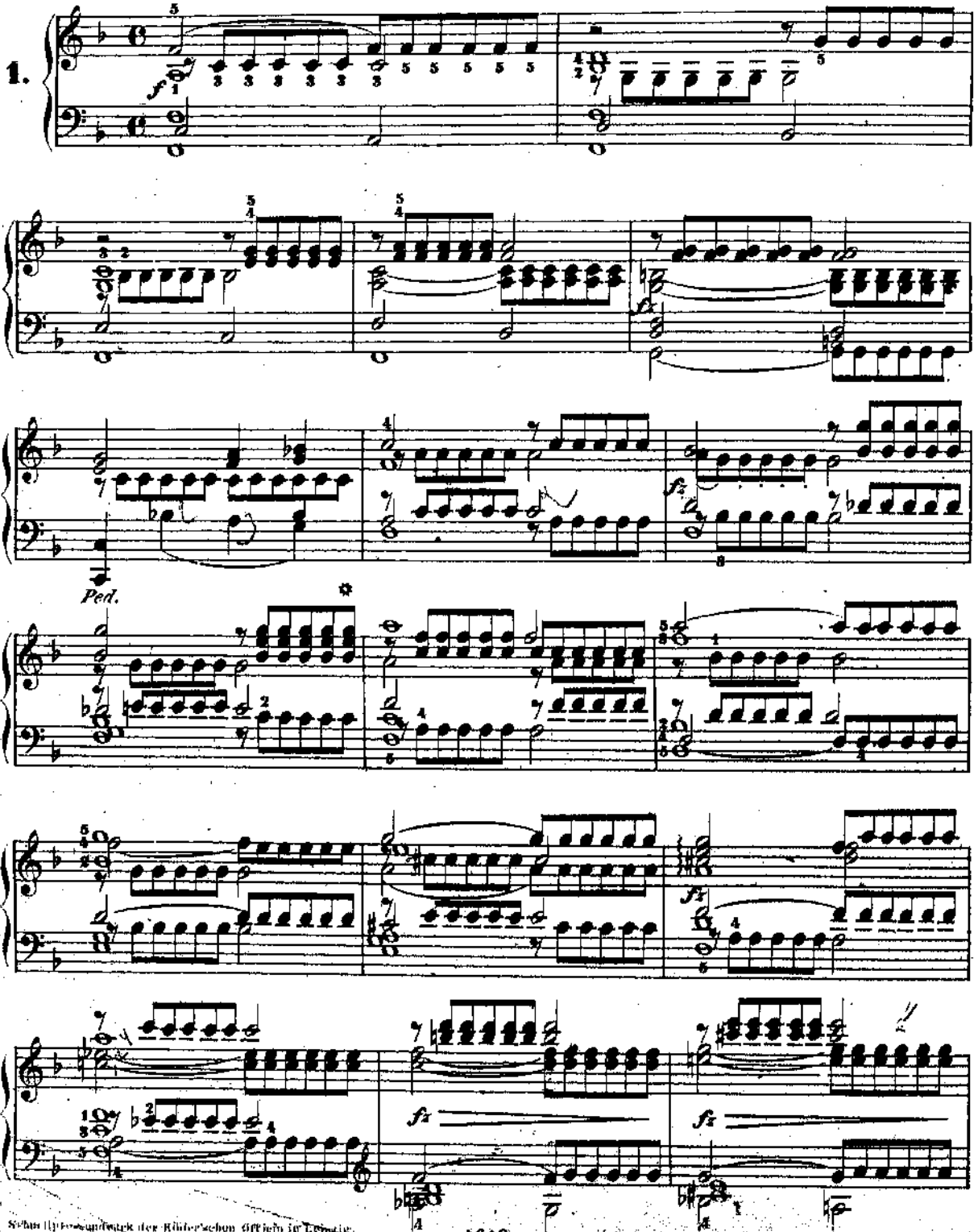

Allegriſſimo. (♩ = 69.)

1 2 3 2 3 4 4

f

1 2 3 1 b^5 3 2 3 1 4 3 5 1 4 3 2 4 1 5

f

1 2 3 2 1 4 1 4 1

piu f

3 2 1 2 3 4 5 4 1

f

1 2 3 5 1 2 3 2 1

f

1 1 2 1 2 3 1 2 3 1 4

f

1 2 3 4 1 2 1

f

Um die Finger von einander unabhängig zu machen.

Pour rendre les doigts indépendans.

Vivacissimo. (♩ = 132.)

3.

Allegro, ma con grazia. (♩ = 88.)

Andante, quasi allegretto, con espressione. (♩ = 66.)

5.

mezzo
legato
cresc.

f
sempre legato
f

dimin. *p*
cresc.

f *fz*
cresc.

fz sempre legato *p*
Ped.

cresc. *f* dimin. cresc.

Ped.

Allegro moderato. (♩ = 126.)

6.

- System 1:** Features a triplet in the right hand and a *cresc.* marking in the left hand. Dynamics include *f* and *f²*.
- System 2:** Continues the melodic and harmonic development with *f²* dynamics.
- System 3:** Shows a continuation of the piece with *f²* dynamics.
- System 7:** Ends with *cresc.* and *f²* markings.

Throughout the piece, there are numerous slurs, accents, and fingerings (e.g., 1, 2, 3, 4) indicated for the hands.

7.

legato

4 3 2 1 3 4 5

1 3 2 1 5 4 3 2 1 *legato*

4 3 2 1 5 4 3 2 1

5 4 5 4

4 5 4 3 2 1 *f*

legato

fz

p

sempre f

f

piu

f *Ped.* *f* *f* *ff* *legato*

dimin. *p* *pp* *Ped.* *

Allegretto moderato e con grazia. (♩ = 76.)

Suite de trois pièces.

Preludio.
Vivace, ma non troppo. (♩ = 60.)

9.

Canone infinito, per moto contrario e per giusti intervalli.
 Allegro moderato. (♩ = 88.)

Ed. G. Ricordi & C.

Allegro moderato e cantabile. (♩ = 72.)

11.

Suite de quatre pièces.

Preludio.

Allegro. (♩ = 126.)

12.

Die folgende Fuge, zuerst in Paris 1780 gedruckt, erscheint hier mit Verbesserungen vom Verfasser.

La fugue suivante, publiée d'abord à Paris en 1780, paraît ici revue et augmentée par l'auteur.

Fuga.
Allegro non troppo. (♩ = 84.)

13.

5 4 2 2 4 2 3 3

fz *dest.* *fz* *dest.*

1 3 5 1 4

fz *fz*

p *sempre p*

cresc.

rit. *rit.* *f* *p* *sempre legato*

pp

Nach meinen im Jahre 1784 zu London erschienenen Duetten bearbeitet.

Arrangé d'après mes Duos, publiés à Londres en 1784.

Tulit alter honores. VIOL.

Adagio sostenuto. (♩ = 69.)

14.

sempre legato *fz*

p *fz* *fz* *p*

p *p* *cresc.* *fz* *legato*

fz *fz* *p* *p*

fz *rinf.* *ff*

ped. *

Finale.

Allegro non troppo. (♩ = 116.)

15.

- System 1:** Features complex chordal textures and slurs. Fingering numbers 1-5 are visible. A *P* marking appears at the end of the system.
- System 2:** Includes the marking *pp e sempre legato*. Fingering numbers 1-5 are present.
- System 3:** Includes the marking *cresc.* and fingering numbers 1-5.
- System 4:** Includes the marking *ten.* and fingering numbers 1-5.
- System 5:** Includes the marking *ten.* and fingering numbers 1-5.
- System 6:** Includes the marking *f* and fingering numbers 1-5.
- System 7:** Includes the marking *f* and *dimin.* at the end of the system.

Veloce. (♩ = 80.)

16.

L. 1009

Um den Fingern gleiche Kraft zu geben.

Pour égaliser la force des doigts.

17. *Veloce.* (♩ = 69.)

Introduzione.

Grave. (♩ = 88.)

18.

Fugato. Allegro. (♩ = 80.)

Presto. (♩ = 78.)

19.

1
dimin. *p*

cresc.

3 2

8

1 5 1 3 4 2

8

3

8

1 2 3 3 4 1 2 3 4 1 2 3 4 1 2 3 4

8

dimin. *p* *rallent.*
Ped.

Die Finger bei wiederholten Noten zu wechseln.

Changement des doigts en répétant les mêmes notes.

20. **Allegro.** ($\text{♩} = 72.$)

legato

ff

dimin.

p

5 1 2 3 2 1 3 2 1 1 2 1 2 3 1 2 1 2

legato

5 4 3 5 2 1 2 3 2 3 2 3 2 3 4 5 5 4

p

dimin. *p*

Veloce. (♩. = 50.)

4
31.

Allegro con spirito. (♩ = 66.)

Presto. (♩ = 69.)

23.

Presto. (♩ = 92.)

24.

f legato

cresc.

p

Suite de trois pièces.

Folgende Fuge, zuerst im Jahre 1780 zu Paris herausgekommen, ist hier mit Verbesserungen vom Verfasser wieder abgedruckt.

La fugue suivante, publiée d'abord à Paris en 1780, paraît ici revue et augmentée par l'auteur.

Introduziona.

Adagio sostenuto. (♩ = 72.)

25.

f *sempre legato* *f* *f* *f* *f*

Ped. *

f *f* *f* *dimin.* *p*

f *ten.*

Fuga.

Tempo moderato. (♩ = 72.)

f *f* *f* *f*

2 1 5 2 5 3

3 4 5 3 4

2 4 3 2 4 5

Allegro moderato. (♩ = 108.)

Canone.

26.

mezzo

Third system of the piano score, showing intricate fingering patterns and rhythmic complexity.

Fifth system of the piano score, with a *tr* (trill) marking and various rhythmic figures.

Sixth system of the piano score, including a *p* marking and a *cresc.* marking.

Seventh system of the piano score, concluding with a *tr* marking and a final cadence.

Um die Finger von einander unabhängig zu machen.

Pour rendre les doigts indépendans.

Allegro con fuoco. (♩ = 84.)

27.

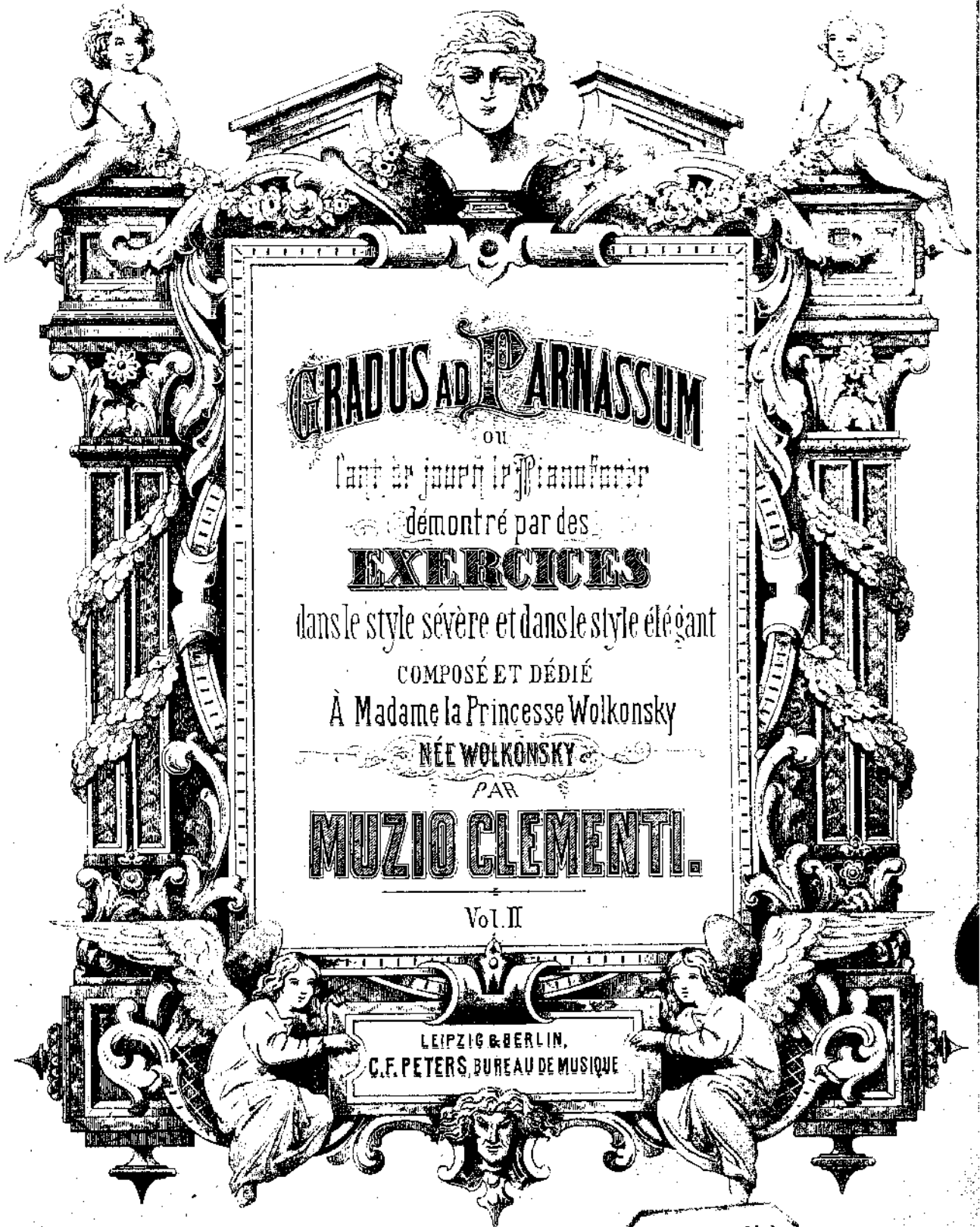

GRADUS AD PARNASSUM

ou

l'art de jouer le Piano-forte
démontré par des

EXERCICES

dans le style sévère et dans le style élégant

COMPOSÉ ET DÉDIÉ

À Madame la Princesse Wolkonsky

NÉE WOLKONSKY

PAR

MUZIO CLEMENTI.

Vol. II

LEIPZIG & BERLIN,
C.F. PETERS, BUREAU DE MUSIQUE

MAISON
C.F. PETERS
BUREAU DE MUSIQUE

EINLEITENDE BEMERKUNGEN ÜBER FINGERSETZUNG.

Die einfachste und regelmässigste Fingersetzung ist gewöhnlich die beste; namentlich in denjenigen Tonleitern, die oft mit grosser Schnelligkeit gespielt werden sollen.

Die umgekehrte Ordnung, in welcher die Finger der rechten Hand zu denen der linken stehen, hat zur Folge, dass in allen den Tonleitern, auf deren Haupt- und 5^{te} Note man den Daumen an der linken Hand setzen kann, in der Rechten der Daumen auf die Haupt- oder erste und auf die 4^{te} Note in der Tonleiter zu stehen kommt. Zum Beweis spiele man ein und dieselbe Tonleiter zugleich mit der einen Hand auf = mit der andern absteigend, und umgekehrt.

REMARQUES PRÉLIMINAIRES SUR LE DOIGTÉ.

Un doigté simple et régulier est généralement reconnu être le meilleur, principalement pour les gammes qui doivent être exécutées avec une grande rapidité.

Comme les doigts de la main droite sont contraires à ceux de la main gauche, il s'ensuit que dans toutes les gammes de la main droite il faut mettre le pouce sur la note du ton, et dans celles de la main gauche le cinquième doigt. Pour voir cela il faut jouer la même gamme en descendant d'une main et en montant de l'autre, et vice versa.

Dieselbe Regel gilt auch von G dur und G moll, D dur und D moll, A dur und A moll und E dur und E moll.

Auch in der chromatischen Tonleiter findet dieselbe, bis jetzt von mehreren ausgezeichneten Spielern vernachlässigte Regelmässigkeit statt. Das Zusammenreffen ein und desselben Fingers an beiden Händen fällt auf die Obertasten.

On trouvera la même chose en Sol majeur et mineur, en Ré majeur et mineur, en La majeur et mineur, et en Mi majeur et mineur.

La même régularité jusqu'à présent négligée, par quelques professeurs distingués, doit être observée dans les gammes chromatiques renversées.

Chromatische Tonleiter in Terzen für die rechte Hand. Dieselbe Fingersetzung im Aufsteigen.

Gamme chromatique en tierces pour la main droite.

Le même doigté en montant.

Dieselbe für die linke Hand. Dieselbe Fingersetzung im Absteigen.

Idem pour la main gauche. Le même doigté en descendant.

NB. Diese Grundregel lässt sich im Allgemeinen auf alle in umgekehrter Ordnung gegen einander stehenden Passagen anwenden.

NB. Appliquez généralement ce principe aux mêmes passages renversés.

Allegro. (M.M. ♩ = 100.)

28.

3 4 4 4 5

fz

fz

1 2 3 2

1 3 1 3 1 3 1 3 2 3 5 4

fz *fz* *fz* *fz* *fz* *fz*

5 4 3 2 1 1 5 4 3 2 1

5 4 3 2 1 2

fz *fz* *fz*

Perf.

*

Allegro, ma non troppo. (♩ = 92.)

29.

Veloce. (♩ = 84.)

30.

rinf. *dimin.* *p*

ff

fz *fz*

Ped. *fz* *fz*

110

*

*

1 2

Allegro con molto brio. (♩ = 144.)

31.

f

cresc.

mezzo

ten.

fz

ten.

fz

ten.

fz

ten.

fz

ten.

fz

ten.

fz

ten.

fz

ten.

fz

- System 2:** Continues the melodic and harmonic development.
- System 4:** Includes *ten.* (tenuto) and ** Ped.* markings. The music becomes more rhythmic with some triplet-like patterns.
- System 5:** Shows *piu f* (pianissimo forte), *ff* (fortissimo), and *fz* markings. There are also *ten.* markings.
- System 6:** Continues with *ten.* and *fz* markings. The music is highly technical.
- System 7:** Ends with *dimin.*, *p* (piano), and *f* markings. The piece concludes with a fermata over the final chord.

Allegro. (♩ = 72.)

19

32. mezzo *tr* *cresc.* *f*

34 *fz* *fz* 5 4 3

2 4 3 *p* *cresc.* *f* *fz*

fz *p* *cresc.* 3 4

2 3 5 5

rallentando

a tempo

Canone.

Moderato. (♩ = 60.)

33

mezzo

Presto. (♩ = 56.)

34.

Der folgende Fingersatz ist wegen seiner Eigen-
thümlichkeit als eine sehr nützliche Uebung zu empfeh-
len.

*On recommande de pratiquer le morceau suivant à
cause de la singularité de son doigté.*

Veloce. (♩. = 88.)

35.

Presto, ma non troppo. (♩ = 66.)

36.

8

p

mf

cresc.

f

mf

cresc.

cresc.

mf

8

2 4 5

4

8

1 2 5

8

1 2 3 5

8

f *f* *f* *f*

Ped.

f *f* *f* *f*

Suite de cinq pièces.

Preludio.

Allegro. (♩ = 69.)

37.

cresc.

for.

p

ppicc.

Ped. * *Ped.*

8

8

crisc. *ff* *dim.*

Ped.

ff

Allegro moderato. (♩ = 88.)

38.

a tempo
dolce con espress.

ff rinf. f rinf.

dimin. dimin.

sempre f f f f

dimin. ff ten. f

f f

f ten. f Ped. Ped.

- System 3:** The right hand has a melodic line with a dotted line above it. The left hand accompaniment continues. Dynamics include *ff*. A *Ped.* (pedal) instruction is present, with a star symbol at the end of the system.
- System 4:** The right hand has a melodic line starting with *p*, moving to *dolce*, and then *cresc.* The left hand accompaniment continues. A *6* (sextuplet) marking is present.
- System 5:** The right hand has a melodic line starting with *p*, moving to *cresc.*, *f*, and *ff*. The left hand accompaniment continues. A *6* (sextuplet) marking is present.
- System 6:** The right hand has a melodic line with *dimin.* and *cresc.* markings. The left hand has a steady accompaniment with dynamics *f* and *p*. The system concludes with a double bar line and a repeat sign.

Scena patetica.
Adagio con grand' espressione. (♩ = 72.)

39.

ten. *pp* *Ped.* *

sempre legato *f* *f* *f* *Ped.* *

Meno adagio. *f* *f* *f* *sempre legato* *ten.*

ten.

f *p* *f* *f* *f* *p*

mezzo *f* *rit.*

Erschien zuerst in Paris, im Jahr 1810, und wird hier mit Verbesserungen vom Verfasser gegeben.

Publié d'abord à Paris en 1810, ce morceau a été corrigé par l'auteur.

Fuga.
Tempo moderato. (♩ = 76.)

40.

Finale.
Allegro vivace. (♩ = 72.)

41.

p

cresc. *dimin.* *p* *mezzo*

cresc. *dimin.* *cresc.*

f *dimin.* *cresc.* *f*

3

2 1 2 3

5 1

2 1 2 3

3 2 1

4 3 2 1

1 2 1

p

pp e delicatamente

con espressione

f *fon.* *fz* *fon.* *fz* *fon.*

rinf. *fz* *fz* *fz* *fz*

fz *rinf.* *fz* *fz* *fz* *fz*

dimin. *p* *rallentando*

a tempo *dolce* *fz*

Suite de trois pièces.

Allegro con energia, passione e fuoco. (♩ = 96.)

42.

4 3 2 4
f_s *sempre legato* *f_s* *f_s*

f_s *f_s* *legatissimo* *p*

rallent. *a tempo* *pp*

rallent. *a tempo*

3 4 3 2 1

scen *dob* *f* *f*

f_s *rinf.* *p*

Fuga.
Moderato. (♩ = 104.)

43.

Allegro. (♩ = 76.)

8

8

8

 - **System 1:** Features a prominent bass line with arpeggiated chords and a treble line with sustained chords. Performance markings include *ff* and *f*.
 - **System 2:** Continues the arpeggiated texture in the bass and sustained chords in the treble.
 - **System 3:** Shows more intricate rhythmic patterns in both hands.
 - **System 4:** Includes a *rit.* marking in the treble line.
 - **System 5:** Features a *p* marking and a *cresc.* marking in the bass line.
 - **System 6:** Concludes with a *pizz.* marking and a *cresc.* marking in the bass line.
 - **Fingerings:** Numerous numbers (1-5) are placed above or below notes to indicate fingerings.
 - **Articulation:** Dots above notes indicate staccato or accents.

8

8

Diese Fuge, welche im Jahr 1810 in Paris erschien, wird hier mit Verbesserungen vom Verfasser gegeben.

La fugue suivante a été publiée à Paris en 1810 et paraît maintenant avec de nombreux perfectionnements faits par l'auteur.

Introduziona.
Andante malinconico. (♩ = 76.)

45.

dolce e sempre legato

dolce

cresc.

cresc. *rit.*

dimin. *dolce* *cresc.*

dimin. *dolce* *rallent.*

Fuga.

Allegro moderato.

- System 3:** Continues the melodic development in the right hand with various slurs and accents.
- System 4:** Shows further melodic and harmonic progression, with the right hand playing a series of slurred notes.
- System 5:** The right hand continues with a melodic line, and the left hand maintains its accompaniment.

Allegro. (♩ = 60.)

16.

2 5 4 2 1 5 4 2

1 7 4 5 4 2 1 5 4 2

5 3 2 1

4 1

5

cresc.

3 1 3 2 1 2

1

2 3 4 5 3 4 5

4 5 5

2 3 5

2 5 3 2 1 4

3 2

2 1 3 2

5

ten. *sf*

5 4 1

3 1 5 3 4 1

2 4 1 5

dimin.

ten.

2

Molto allegro. (♩ = 138.)

47.

P cresc.

Velocissimo. (♩ = 132.)

48.

pp.

p

pp.

p

dimin.

p

cresc.

f

f

f

f

f

f

f

ten.

ten.

ten.

Ped.

dimin. e rallen - tan - do

p

49.

Ped.

Der folgende Fingersatz ist wegen seiner Eigenthümlichkeit als eine sehr nützliche Uebung zu empfehlen.

On recommande de pratiquer continuellement le morceau suivant, à cause de la singularité de son doigté.

50. *Veloce.* (♩ = 138.)

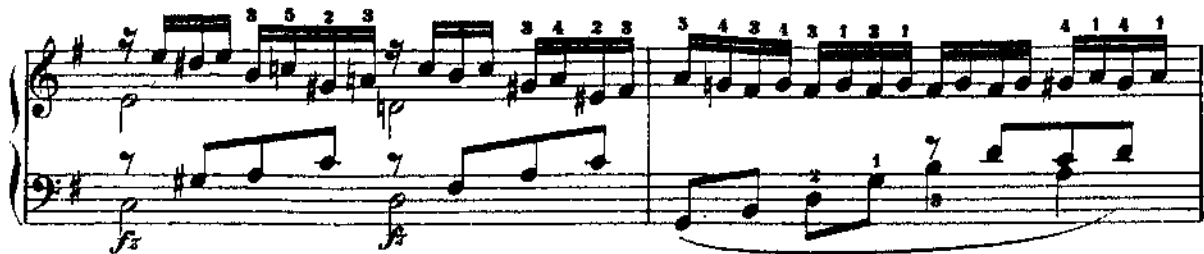

GRADUS AD PARNASSUM

ou

l'art de jouer le *Piano-forte*
démontré par des

EXERCICES

dans le style sévère et dans le style élégant

COMPOSÉ ET DÉDIÉ

À Madame la Princesse Wolkonsky

NÉE WOLKONSKY

PAR

MUZIO CLEMENTI.

Vol. I Vol. II Vol. III

LEIPZIG & BERLIN,
C.F. PETERS, BUREAU DE MUSIQUE

МУЗІУМЪ
ПЕПЕРА
БНА ПЕРОВЪ

Suite de cinq pièces.

Introduziona.

Adagio.

51.

Moderato.

52.

sempre legato

dimin.

p

cresc.

cresc.

f

pizz f

ff

p

cresc.

f

p

rallent.

Molto allegro.

53.

Fuga a 2 soggetti.
Tempo giusto.

54.

34

thema in motu contr.

th. rectum

diminu.

canerizans

caner. 5

th. rectum

rect. 3

dim.

sin. 2

12

rallent.

Finale.

Presto.

55.

8

p *cresc.*

dimin.

8

dimin. *p* *cresc.*

Suite de trois pièces.

Adagio patetico.

56.

sempre legato

f *p*

f *p*

f *mf* *dimin.* *f* *p*

cresc. *p* *cresc.*

f *dolce*

f *p*

Fuga.

Moderato.

57.

Finale. Presto.

58.

- System 1:** Features a complex melodic line in the right hand with triplets and slurs, and a supporting bass line in the left hand.
- System 2:** Continues the melodic development in the right hand, with a more active bass line.
- System 3:** Shows a transition with a *p* marking in the right hand and a *cresc.* marking in the left hand.
- System 4:** Features a *p* marking in the right hand and a *cresc.* marking in the left hand, with a *f* marking appearing later in the system.
- System 5:** Includes a *p* marking in the right hand and a *p* marking in the left hand.
- System 6:** Marked *sempre legato* in the right hand, with a *p* marking in the left hand.
- System 7:** Concludes with a *cresc.* marking in the right hand and a *f* marking in the left hand.

Allegro non troppo.

59.

Suite de quatre pièces.

Introduzione. Allegro.

60.

Pod.

(Segue l'Allegro.)

61.

f con fuoco

fz

ff

fz

dimin.

p

Introduzione.

Adagio.

62.

Allegro moderato.

34 **Canone.**
Vivace.

63.

64.

Allegro vigoroso.

65.

Suite de cinq pièces.

Allegretto vivace.

66.

ten. ten. ten. ten.

sempre legato

fz

fz

fz

fz

fz

sempre legato

8

p

f

p

cresc.

f

sempre legato

f

f

8

p *f*

tr

1

f_z *f_z* *f_z* *dolce*

tr

f_z *f_z* *f_z*

tr

p *tr* *tr* *ff* *f_z*

tr

8

f_z

8

Canone.

Allegro moderato.

67.

Presto.

68.

p

cresc.

f

ff

Fuga.
Moderato.

69.

50 **Scherzo.**
Allegretto vivace.

70.

Suite de six pièces.

Allegro.

71.

Vivace.

72.

Canone per moto contrario e per intervalli giusti.
Allegretto.

73.

Fuga a 2 soggetti.
Moderato.

74.

Canone.
Allegro non troppo.

75.

sempre legato

1 2 3 4 5

5 2 4 4 1 2 3 4 5

2 3 4 1 2 3 4 5 6 7 8 9 10 11 12

32.

2 1 2 3 4 5 6 7 8 9 10 11 12

1 2 3 4 5 6 7 8 9 10 11 12

1 2 3 4 5 6 7 8 9 10 11 12

1 2 3 4 5 6 7 8 9 10 11 12

1 2 3 4 5 6 7 8 9 10 11 12

2 3 4 5 6 7 8 9 10 11 12

1 2 3 4 5 6 7 8 9 10 11 12

2 3 4 5 6 7 8 9 10 11 12

1 2 3 4 5 6 7 8 9 10 11 12

3 4 5 6 7 8 9 10 11 12

1 2 3 4 5 6 7 8 9 10 11 12

Finale.

Allegro.

76. *f*

Suite de cinq pièces.

Allegriſſimo.

77.

Molto allegro.

8

8

8

8

8

8

79.

Basso sempre legato.

fz

fz

fz

fz

p

crassi.

Capriccio.
Presto.

80. *f*

Adagio.

p dolce

Presto.

Adagio.

p dolce

Presto.

Adagio.

p dolce

Presto.

Adagio.

Adagio.

p

Adagio. Presto.

Prestissimo.

The second system continues the Prestissimo section, showing a very rapid ascending scale in the right hand, with the left hand providing a steady accompaniment.

Adagio.

cresc. *ff* *p*

Presto. Adagio.

cresc. *ff* *p* *cresc.* *p*

Prestissimo.

mezzo *cresc.* *f*

Adagio.

p dolce

Assai allegro.

p *cresc.*

s *f*

Adagio.

p dolce

Allegrissimo.

p

Ped.

cresc.

f

fz

f

dimin.

cresc.

Finale. Allegro.

81.

- Measure 83:** Includes a crescendo (*cresc.*) marking.

Suite de six pièces.

Scherzo. Molto allegro.

82.

p *cresc.*

mf *ff*

meno *cresc.*

f *ff*

4651

Moderato.

83.

Andante.

84.

mezzo
sempre legato

f
cresc.

f dolce
cresc.

f
f
f

p
cresc.
f

Canone.
Andante.

f dolce *cresc.*

f p *p*

f

f *cresc.* *f*

f *dimin.* *f* *dimin.*

Presto e vigoroso.

85.

Allegro non troppo.

86. *p*

cresc. *f*

f *f* *f*

8

1 2

8

5 2 1 3

5 2 1 3

3 1

4

2

f *dimin.*

p

cresc.

9

4551

Finale.
Allegro, molto vivace.

87.

Suite de cinq pièces.

Andante con moto, ma cantabile.

88.

- System 2:** Continues the melodic and accompanimental lines. Trills and fingerings are present throughout.

Presto.

89.

5 7 7
2 3
cresc.
1 2 3 1 2 1 3

2 2 2 2 2 2 2 2 2 2 2 2

5 4 5 5 4 3 2 1 3
ff
1 1 4 2 1 3 4 1 3 2 1 1

1 1 4 2 1 3 4 1 3 2 1 1

3 1 2 1 3 2 3 2 1 2 1 3
f
2 3 2 1 2 1 2 1 2 1 2 1

2 3 2 1 2 1 2 1 2 1 2 1

1 2 1 3 2 1 3 2 1 4 1 2
dimin.
3 1 4 2 2 1 2 2 2 2 2 2

3 1 4 2 2 1 2 2 2 2 2 2

p *cresc.*
1 4 2 5 1 2 3 1 2 2 1

1 4 2 5 1 2 3 1 2 2 1

f
4 2 1 5 1 1 1

4 2 1 5 1 1 1

Fugato.

Allegro non troppo.

90.

mezzo
sempre legato

cresc.

Measures 106-115: The third system. The right hand has slurs and fingerings (e.g., 2, 1, 2, 1). The left hand accompaniment features slurs and fingerings (e.g., 2, 1, 2, 1).

sin.

dimik.

cresc.

p
cresc.

91. *Allegretto.*
mezzo
sempre legato

Finale.
Allegro vivace.

92.

5 3 2 3 1 4 3

Allegro.

93.

3 2 7 4 1 2 3

2 1 1 1 3 3

8

8

8

112

Stravaganze.

Allegretto.

94.

mezzo
sempre legato
cresc.
dimin.
dolce
f
f
mezzo

allegro

114

8

dim. *p*

8

pp *cresc.*

8

8

ff *f* *f*

8

p *p*

Bizzarria.
Vivace.

95.

NB. Man muss öfters einen Fingerwechsel auf ein und derselben Taste eintreten lassen.

NB. Il faut souvent changer de doigt sur la même touche.

Allegro agitato.

96.

120

Scherzo.

Molto allegro.

97.

Allegro vivace.

98.

Molto allegro.

99.

Vivacissimo.

100.

cresc.

p

f

32

cresc.

4651

