Музыкальная мозаика

для фортепиано

ДЛЯ МУЗЫКАЛЬНЫХ ШКОЛ

2-3 КЛАСС

СОДЕРЖАНИЕ

Э.Градески. *Задиристые буги* 3
И.Гесслер. *Экоссез* 4
А.Гольденвейзер. *Зимушка* 4
Ж.Рамо. *Старинный французский танец* 5
И.Гурник. *Веселые ладошки* 6
Э.Градески. *Счастливые буги* 7
Н.Дремлюга. *Песня* 8
Л.Кожелух. *Анданте* 8
Э.Сигмейстер. *Поезд идет* 9
И.Кристман. *Точильщик* 10
К.Сорокин. *Грустная песенка* 11
Л. ван Бетховен. *Сурок* 12
И.Кореневская. *Зимой* 13
Л. ван Бетховен. *Экоссез* 14
И.Темл. *Пес Филипс идет на прогулку* 14
Э.Сигмейстер. *Умирающий калифорниец* 16
В.Лессер. *Выходной день* 17
Э.Градески. *По дороге домой из школы* 18
И.Штраус. *Анна-полька* 20
Р.Бунин. *Елочка* 21
Неизвестный автор. *Полька* 22
Э.Мелартин. *Утро* 23
М.Фогель. *В веселом хороводе* 24
С.Франк. *Жалоба куклы* 25
Ф.Флотов. *Марта* 28
И.Кирнбергер. *Полонез* 30
Ц.Кюи. *Испанские марионетки* 31
Э.Градески. *Мороженое* 33
В.Поор. *Чардаш* 36
А.Лазаренко. *Коломыйки* 37
А.Филиппенко. *Колыбельная* 38
Э.Невин. *Нарцисс* 39
Ф.Зуппе. *Боккаччо - марш* 40
Н.Сильванский. *Песня* 41
С.Майкапар. *Листок из альбома* 42
Неизвестный автор. *Дождь идет* 44
А.Царман. *Фанданго* 46
М.Шмитц. *Буги-бой* 48
В.Якоби. *Вальс* 50
Э.Селиванов. *Шуточка* 52
Р.Глиэр. *Гимн великому городу* 54
М.Шмитц. *Микки-маус* 56

ЗАДИРИСТЫЕ БУГИ

Tempo di boogie
В темпе буги (𝅗𝅥 = 112)

Э.ГРАДЕСКИ

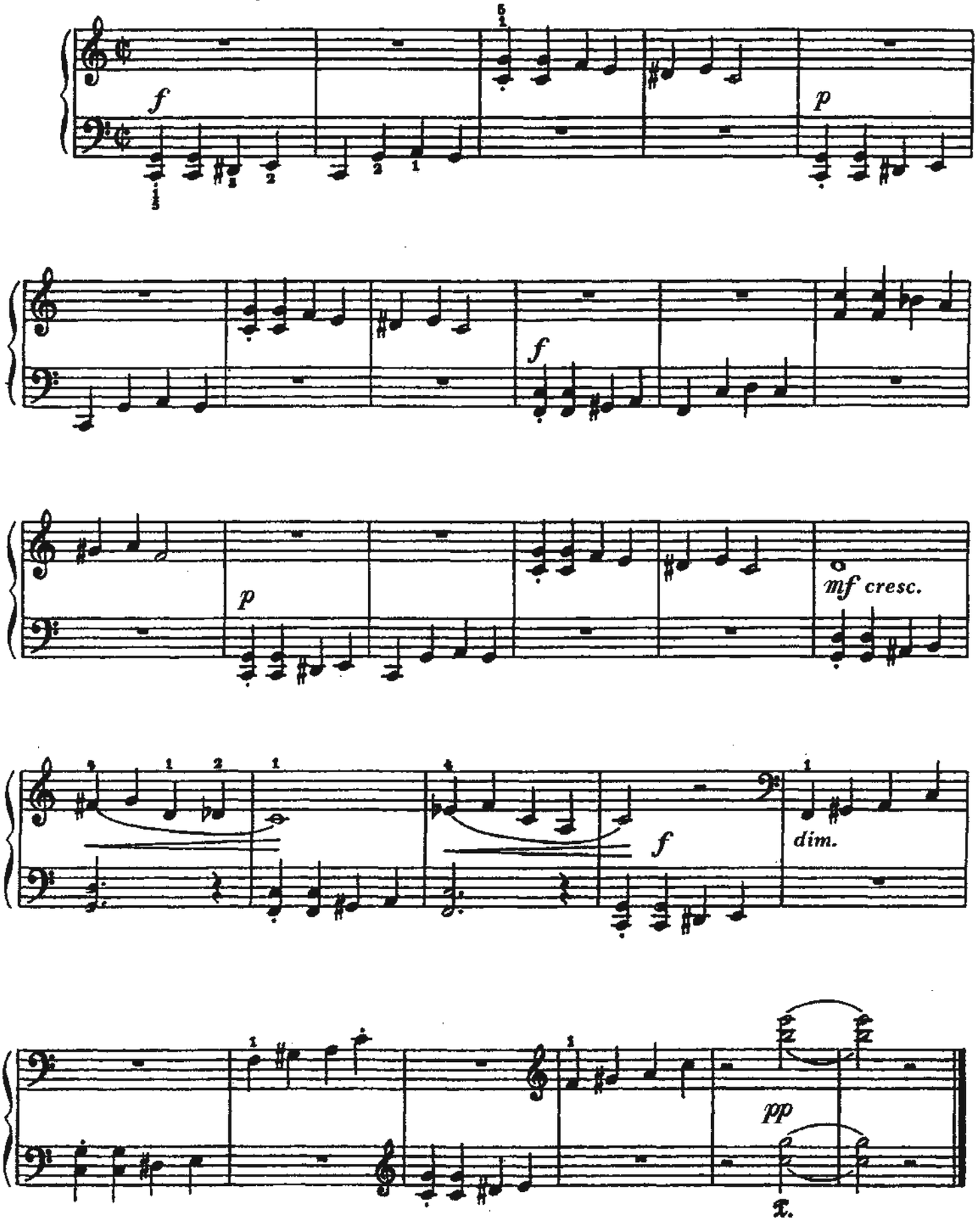

ЭКОССЕЗ

Allegretto
Подвижно

И. ГЕССЛЕР

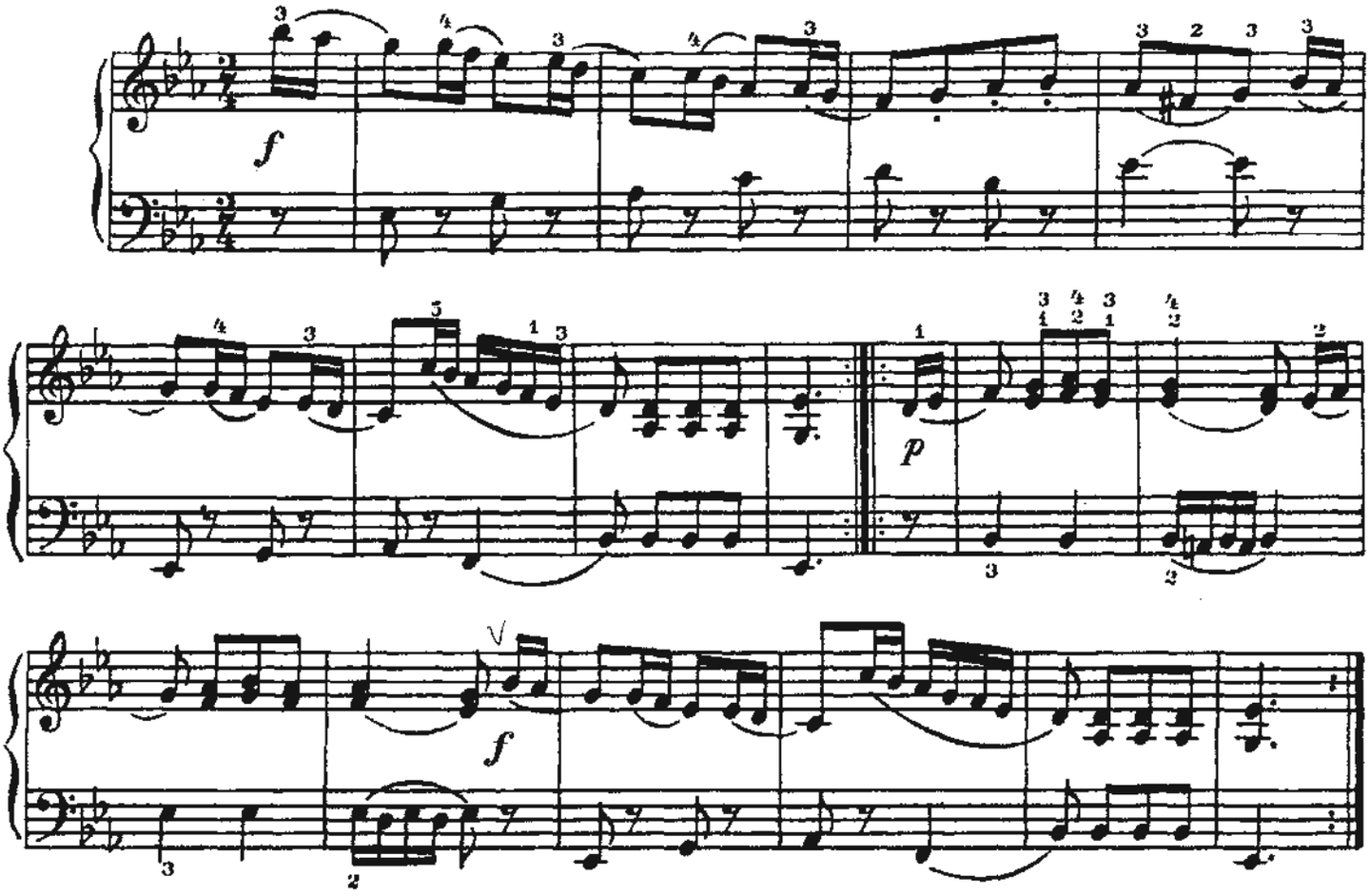

ЗИМУШКА

Tranquillo
Спокойно

А. ГОЛЬДЕНВЕЙЗЕР

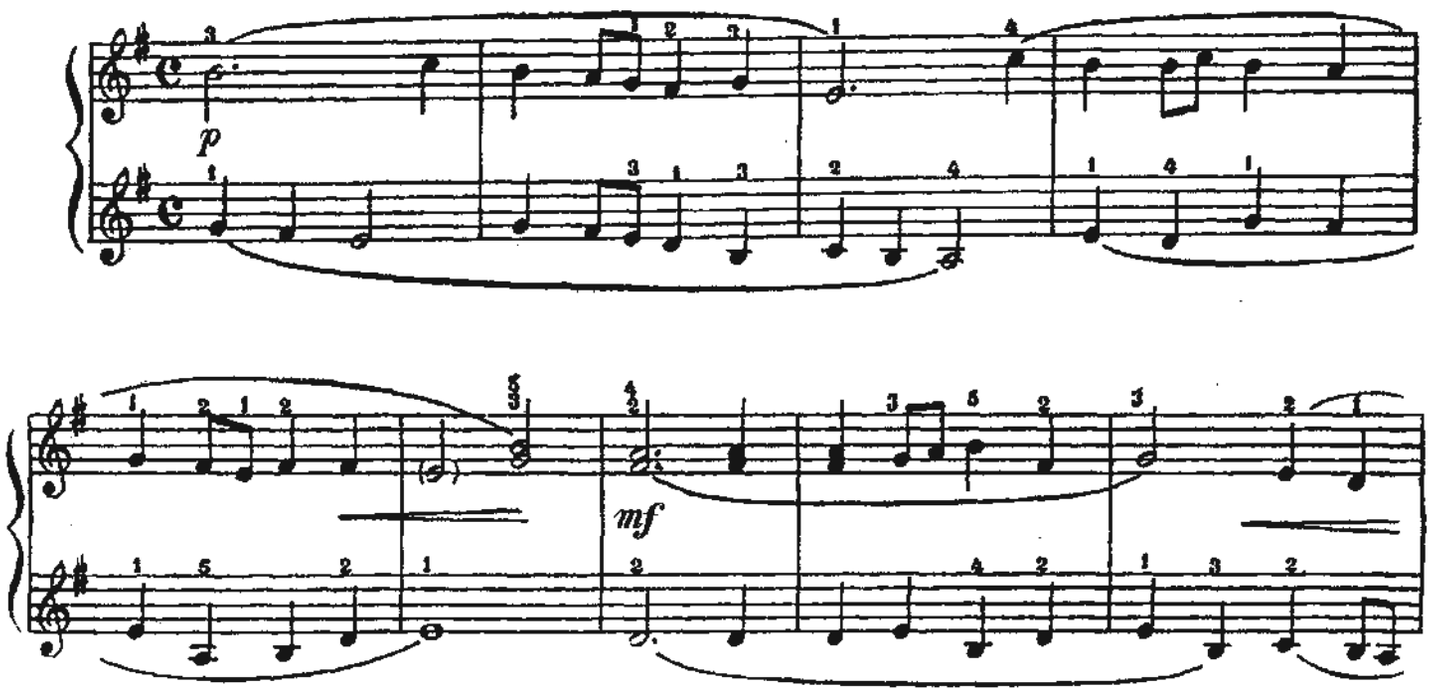

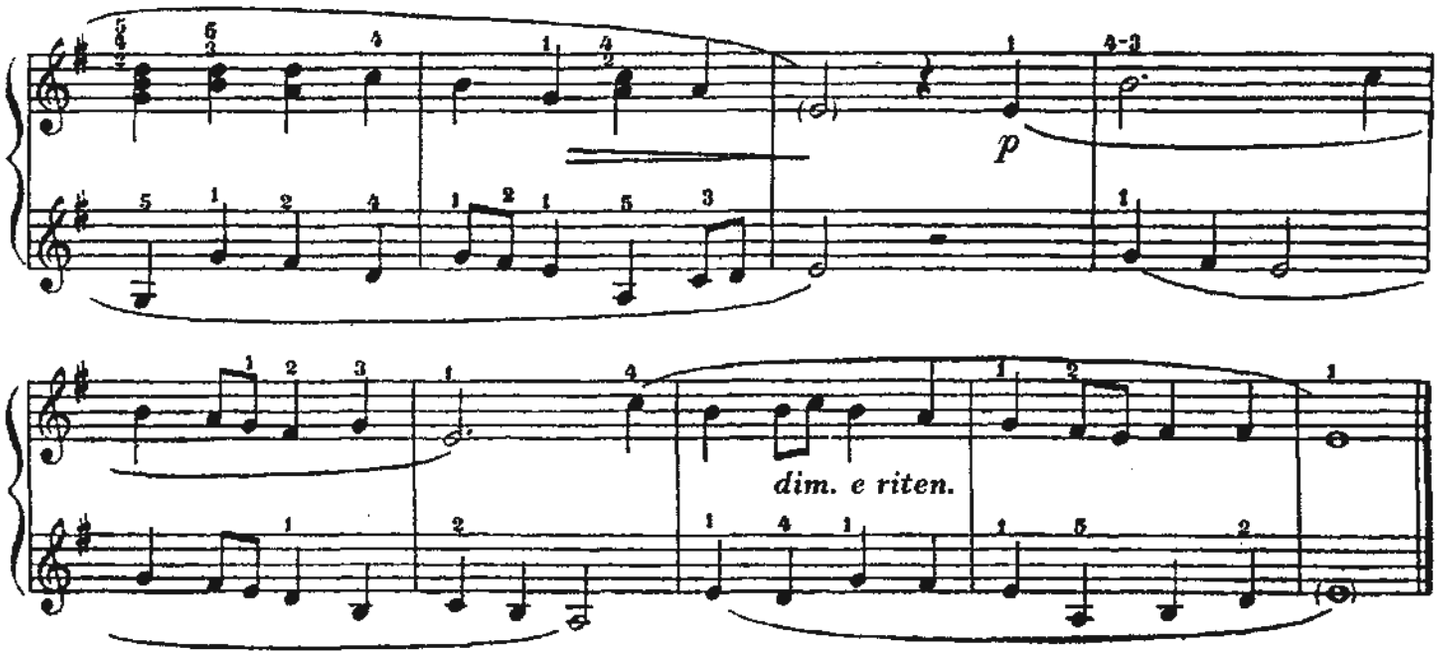

СТАРИННЫЙ ФРАНЦУЗСКИЙ ТАНЕЦ

Ж. РАМО

Allegretto
Подвижно

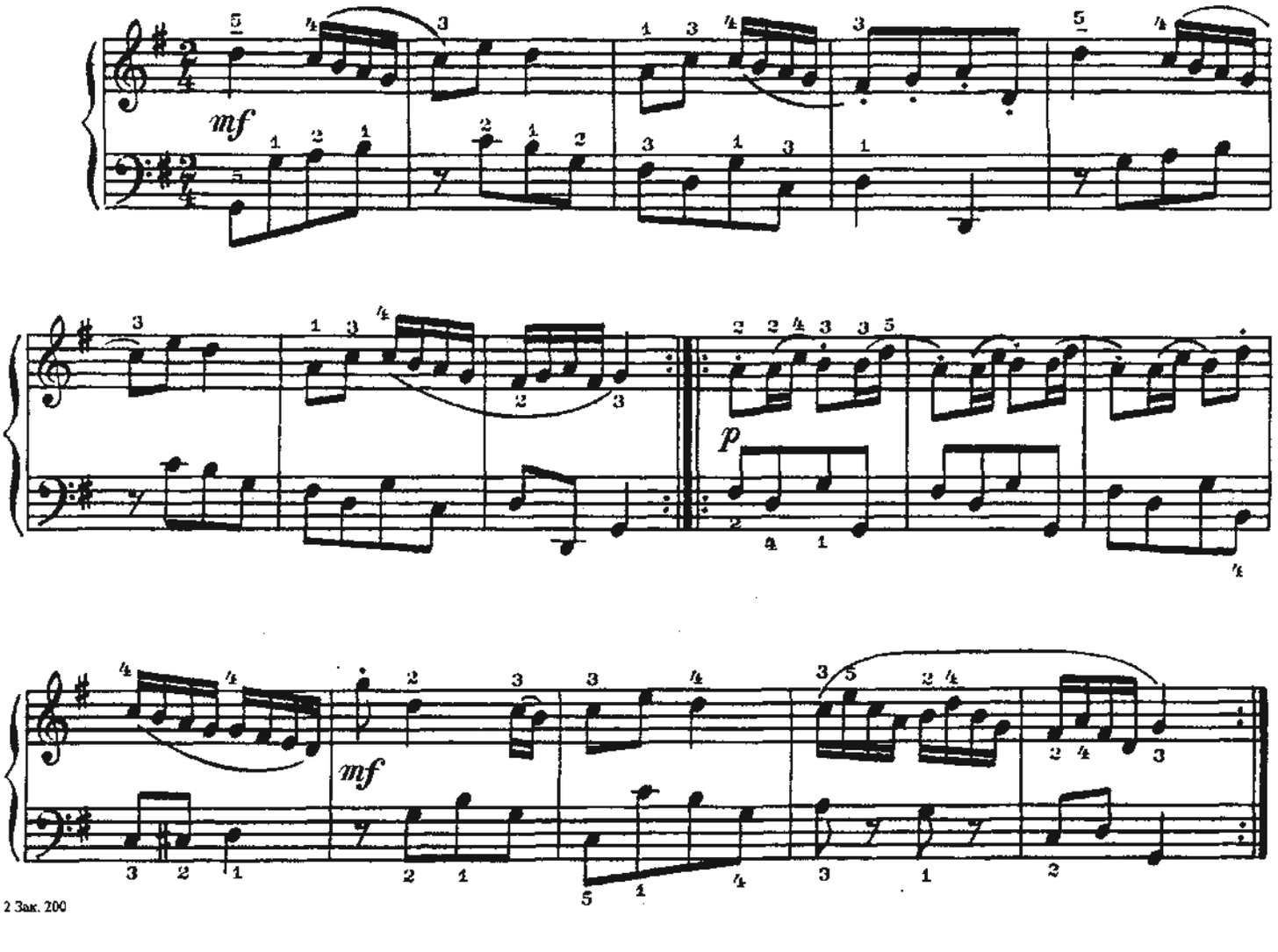

2 Зак. 200

ВЕСЁЛЫЕ ЛАДОШКИ

Comodo ♩=63
Непринужденно

И.ГУРНИК

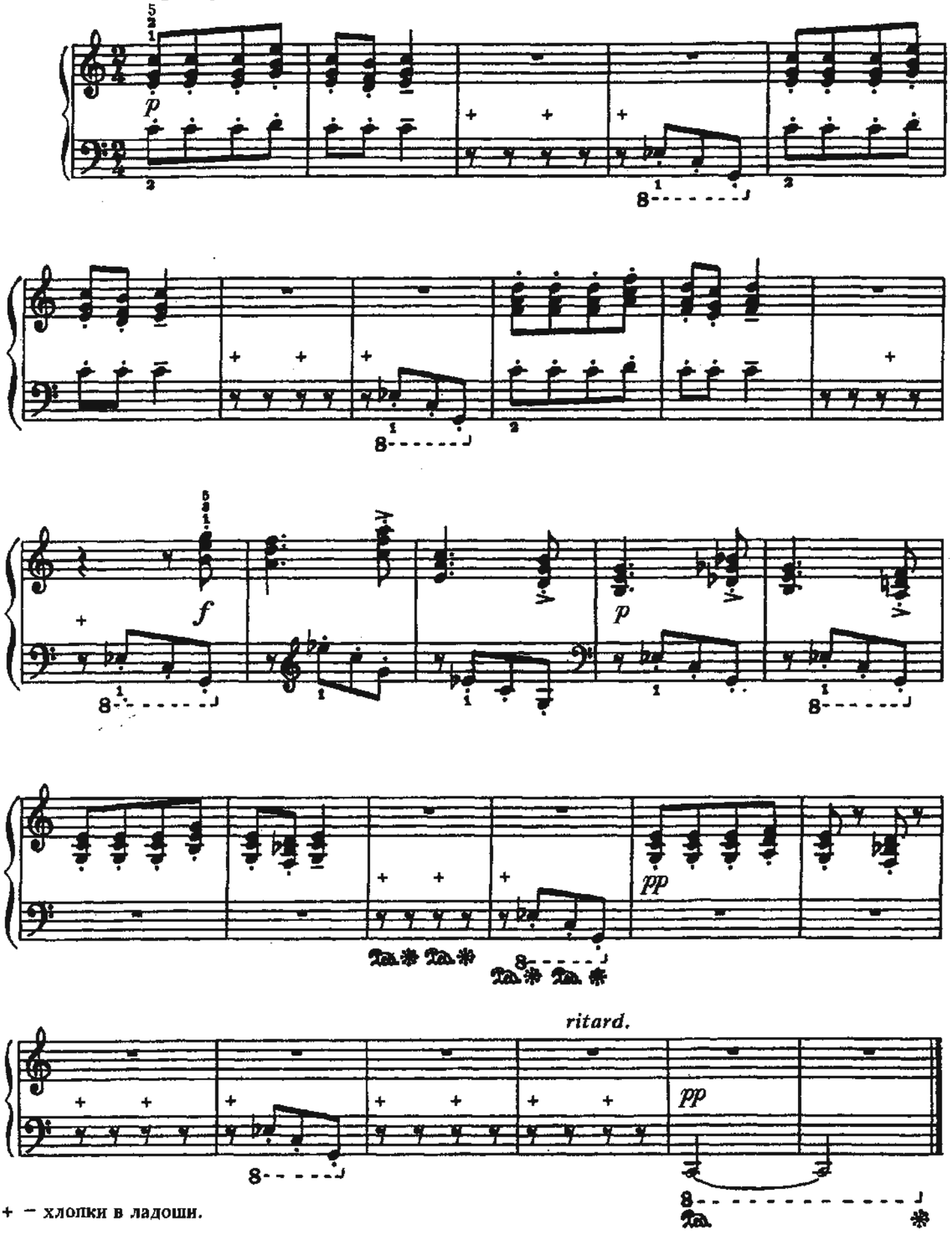

+ – хлопки в ладоши.

СЧАСТЛИВЫЕ БУГИ

Tempo di boogie
В темпе буги (♩=120) ♩ ♩= ♫ (♩³♪)

Э.ГРАДЕСКИ

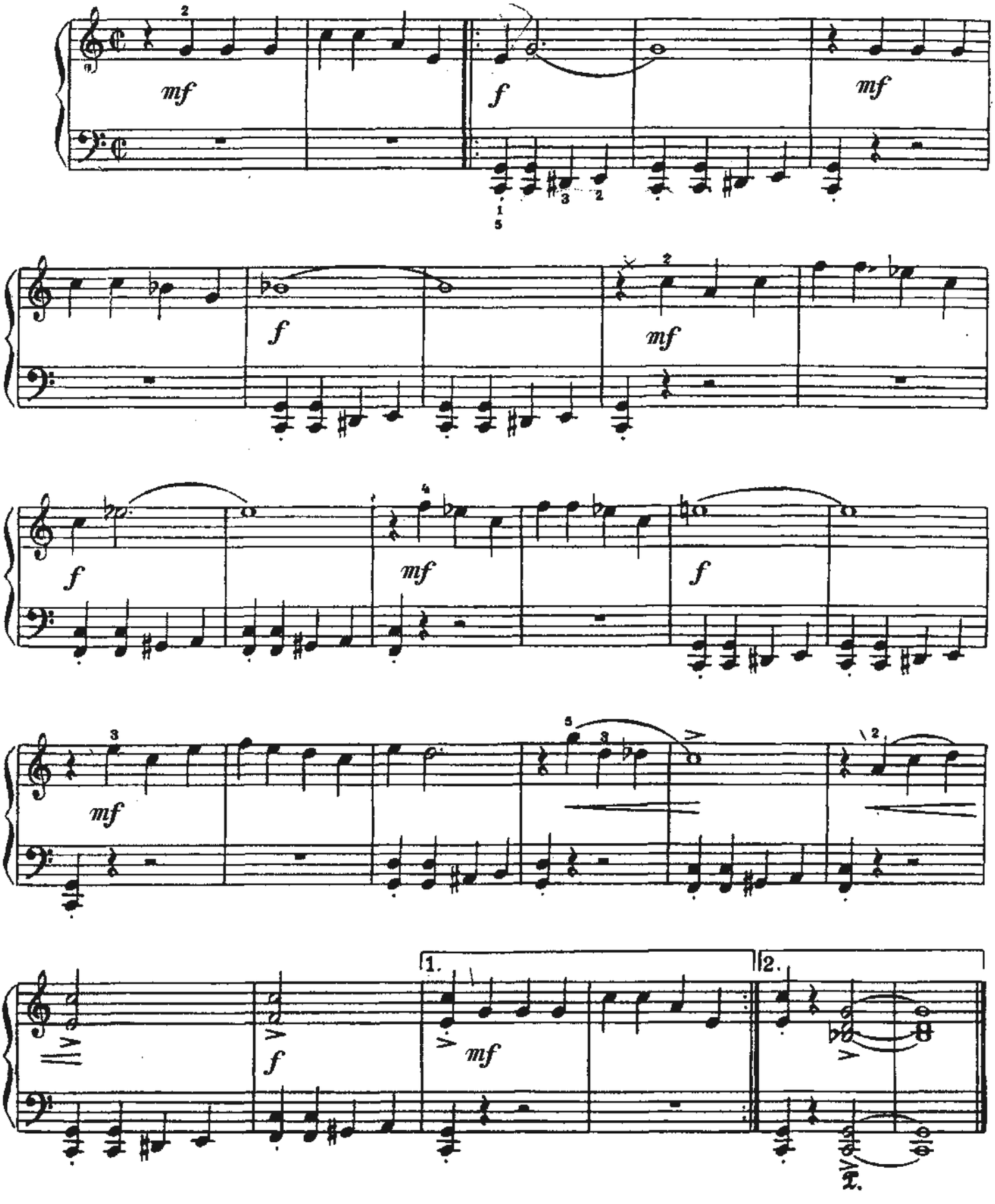

ПЕСНЯ

Н.ДРЕМЛЮГА

Moderato
Умеренно

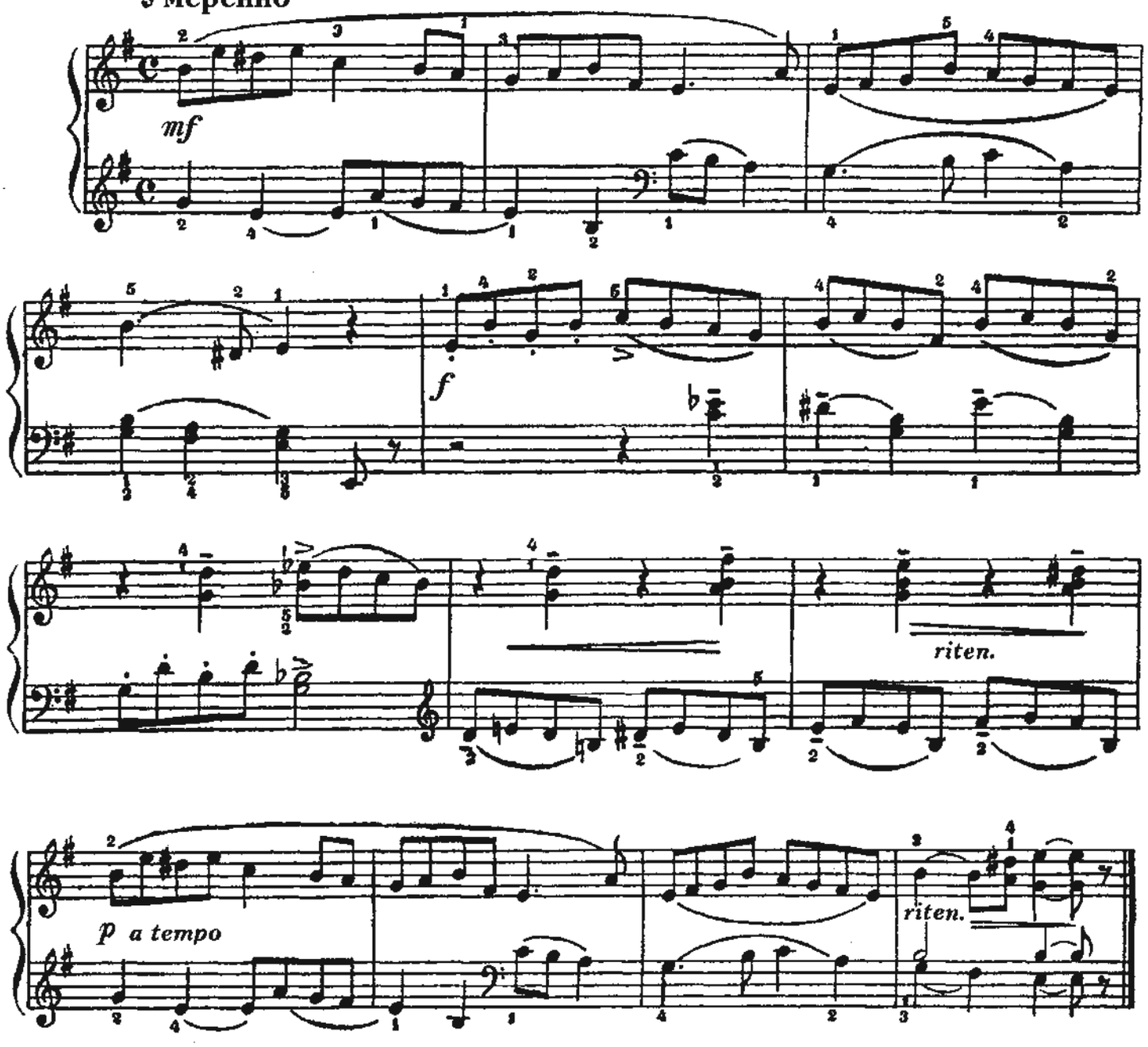

АНДАНТЕ

Л. КОЖЕЛУХ

Andante
Спокойно

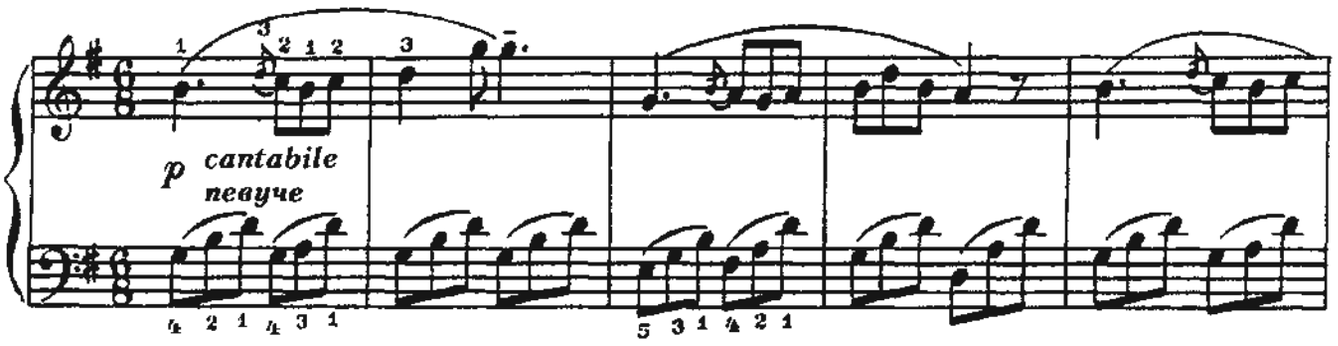

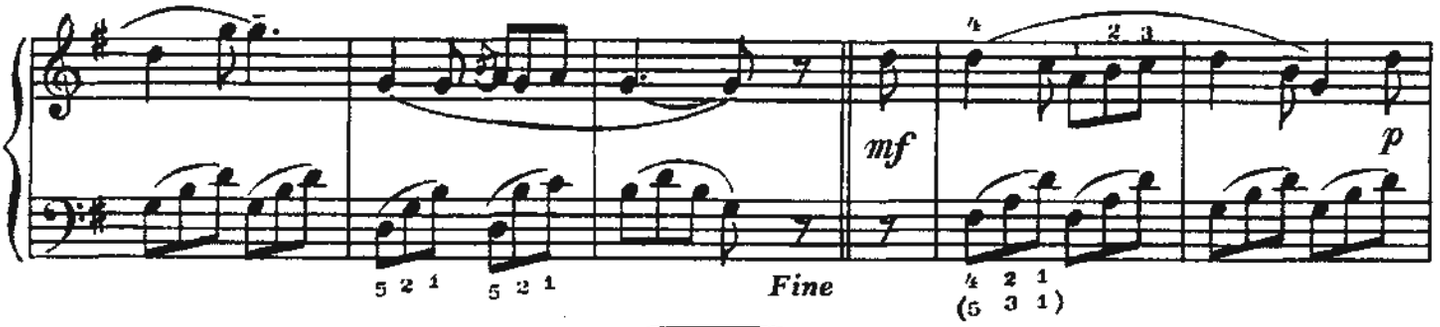

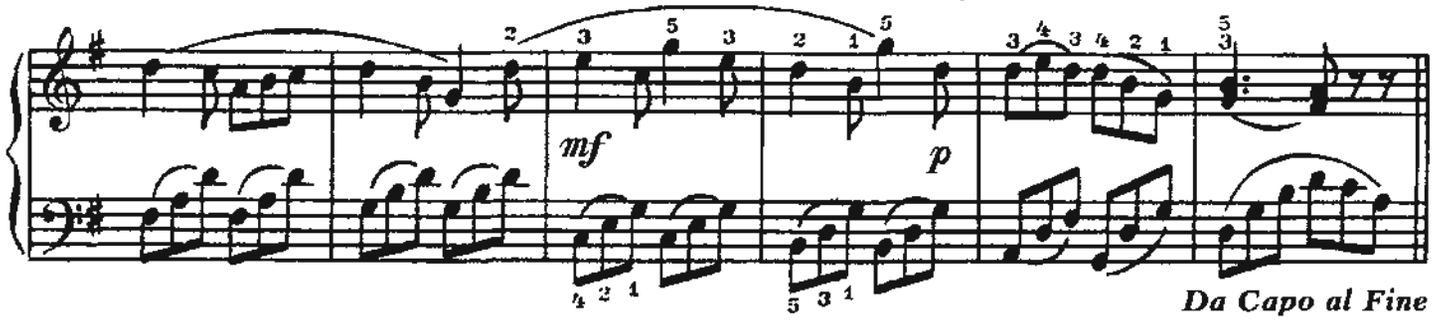

Energico
Энергично

ПОЕЗД ИДЁТ

Э. СИГМЕЙСТЕР

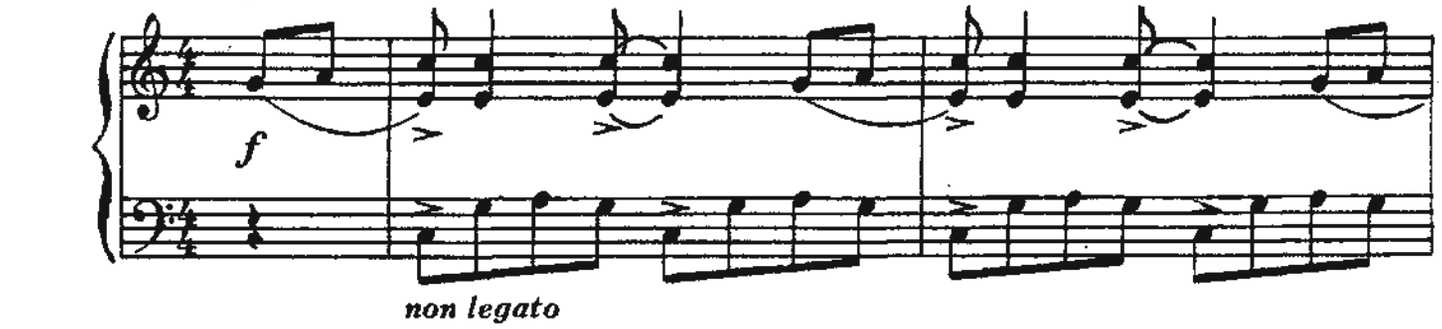

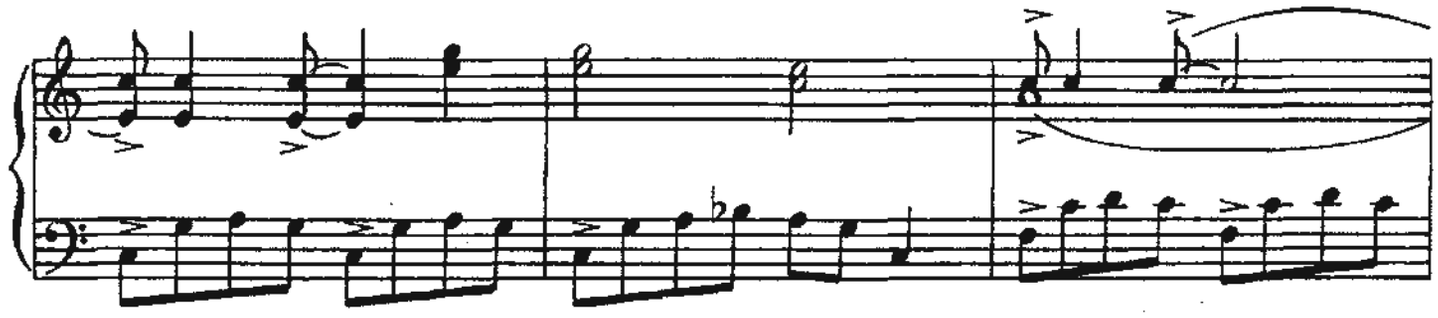

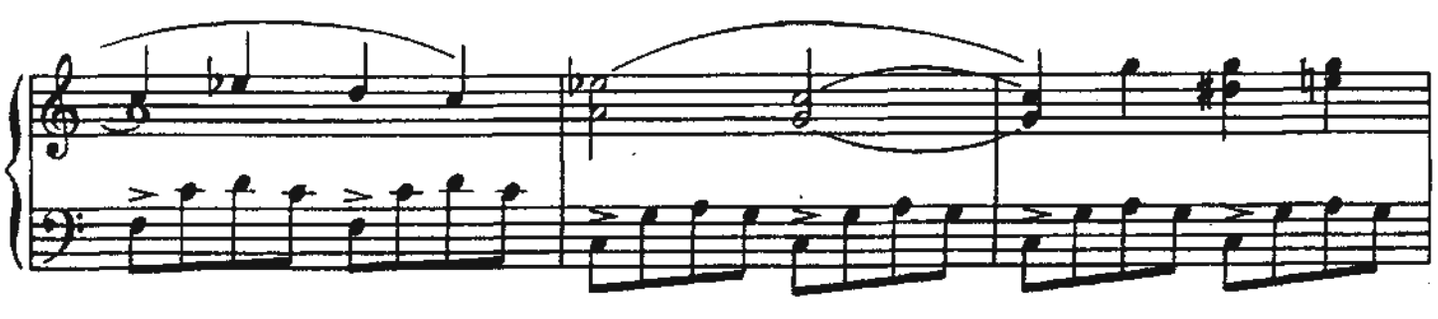

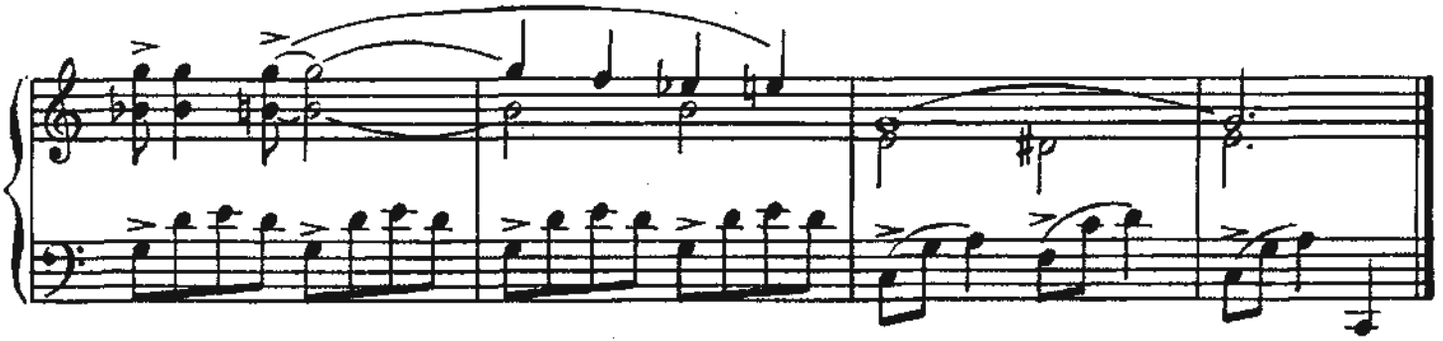

ТОЧИЛЬЩИК

И. КРИСТМАН

Allegretto
Подвижно

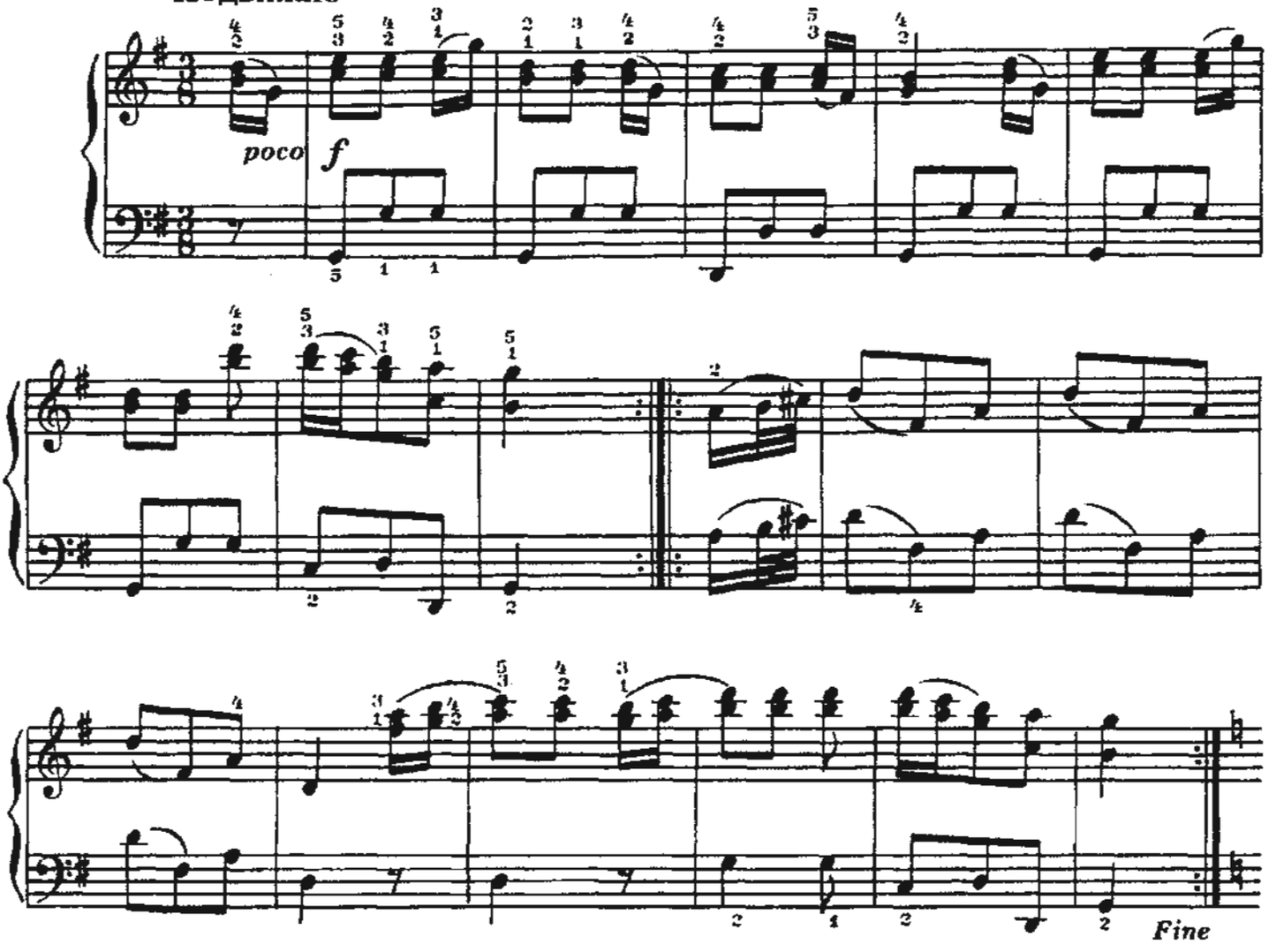

Трио

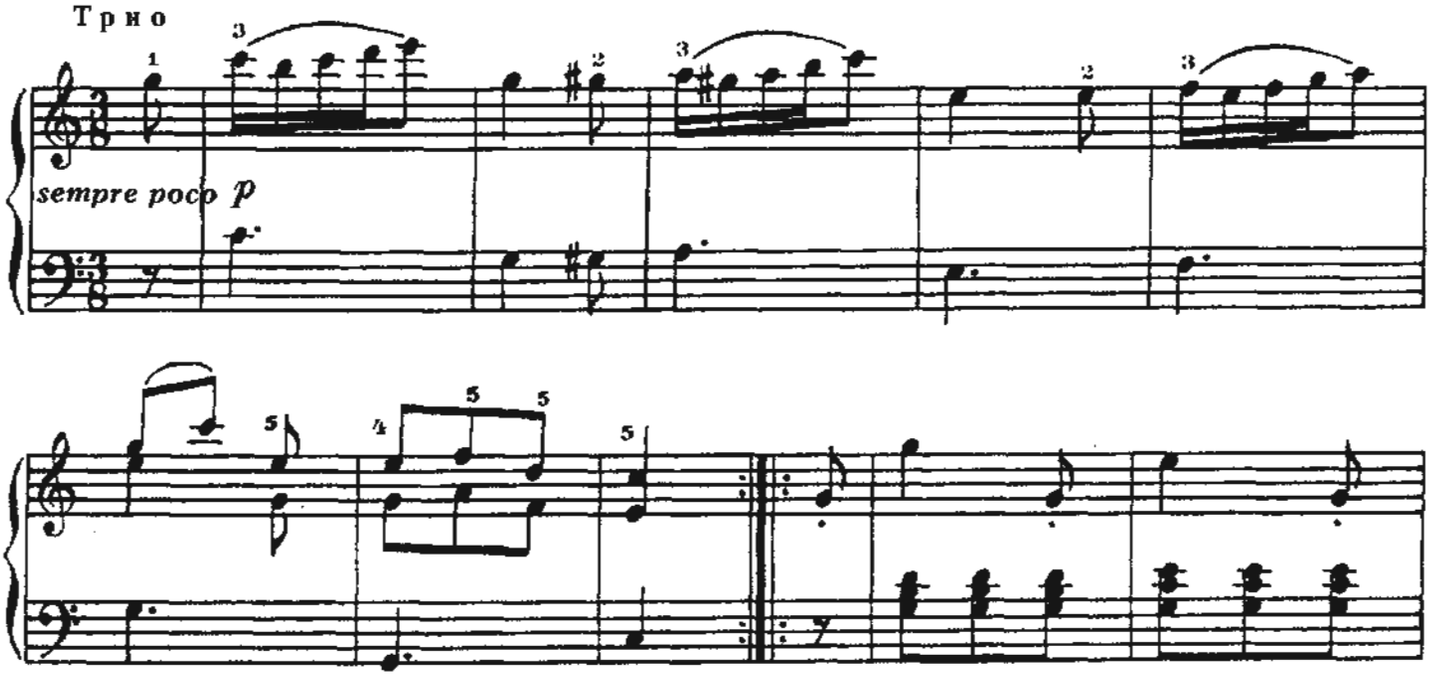

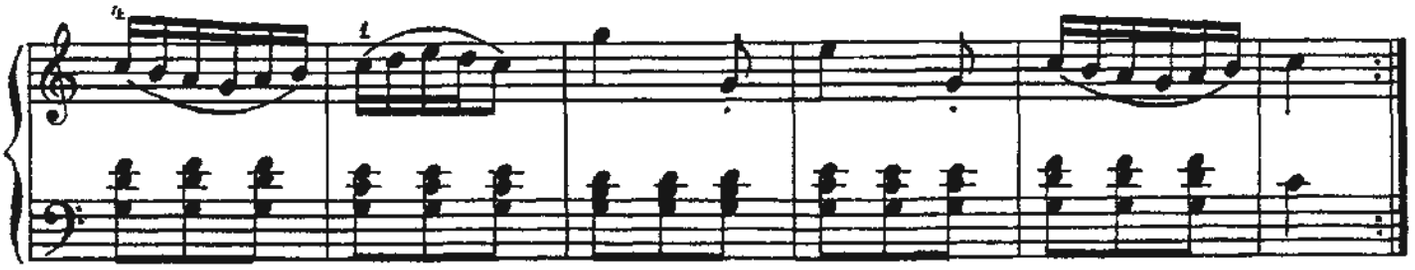

Da Capo al Fine

ГРУСТНАЯ ПЕСЕНКА

Andante, cantabile
Умеренно, напевно

К.СОРОКИН

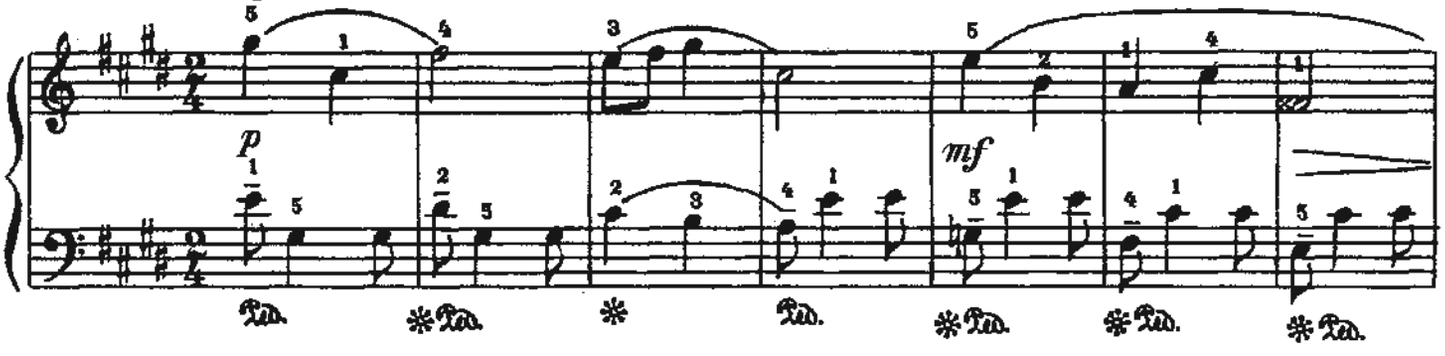

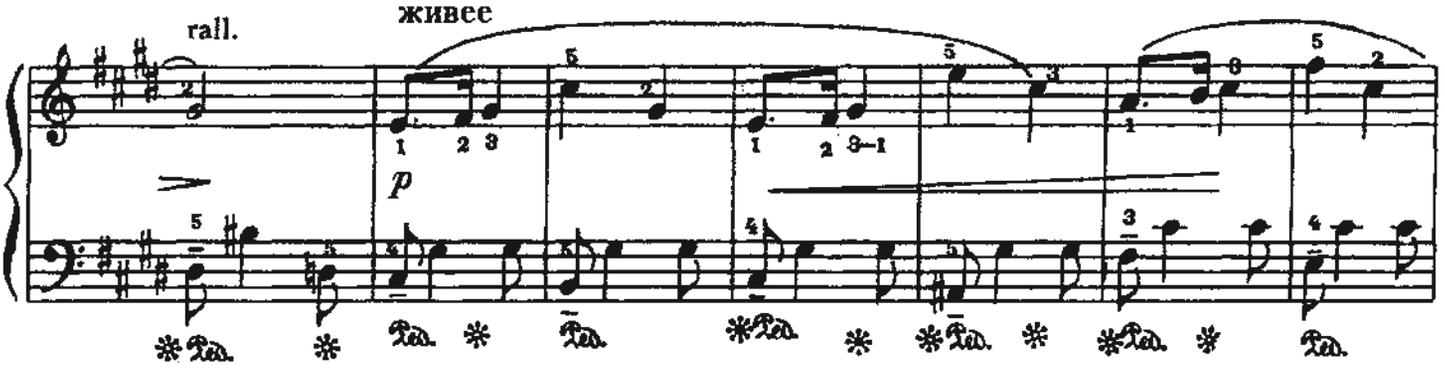

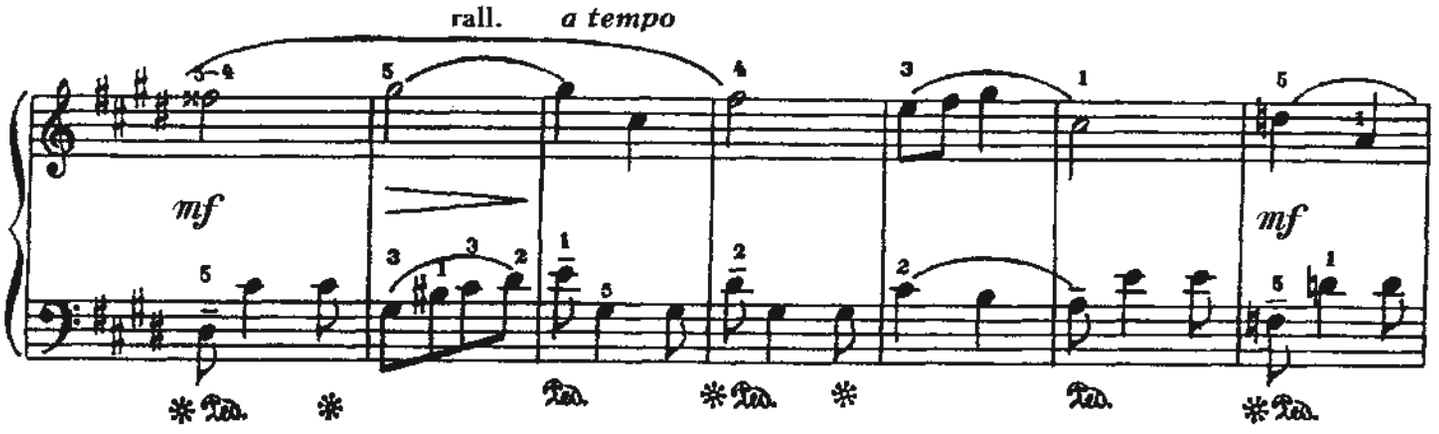

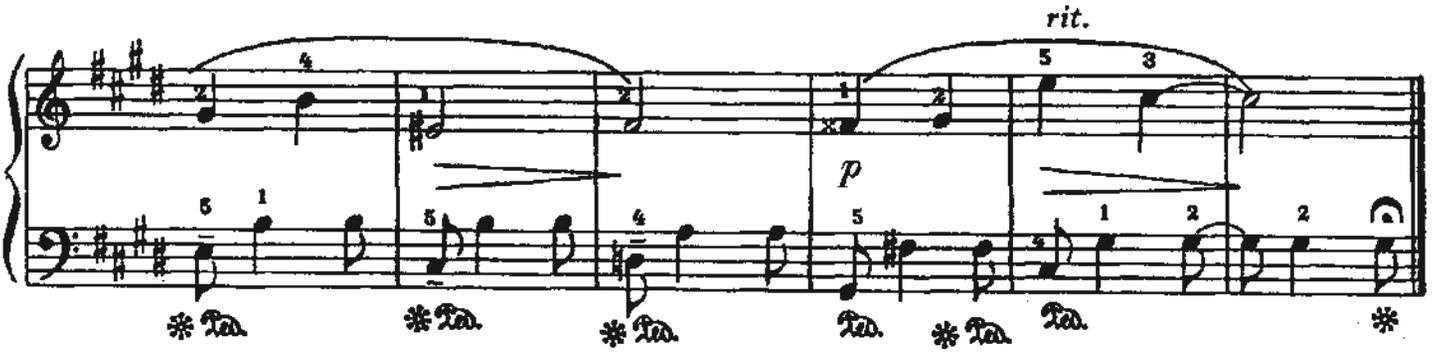

СУРОК

Л. ван БЕТХОВЕН

Andantino
Подвижно

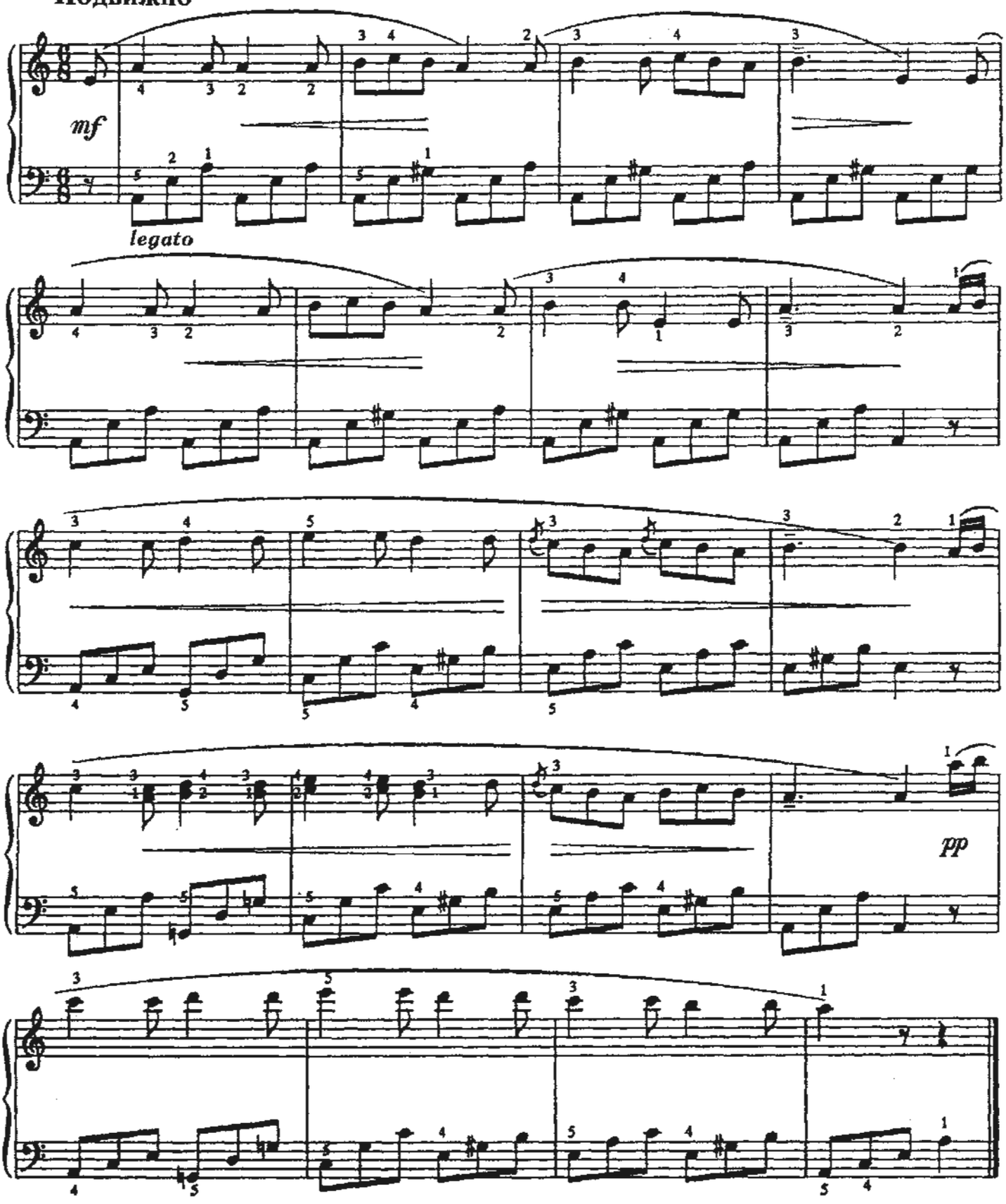

ЗИМОЙ

Lento
Медленно, протяжно

И.КОРЕНЕВСКАЯ

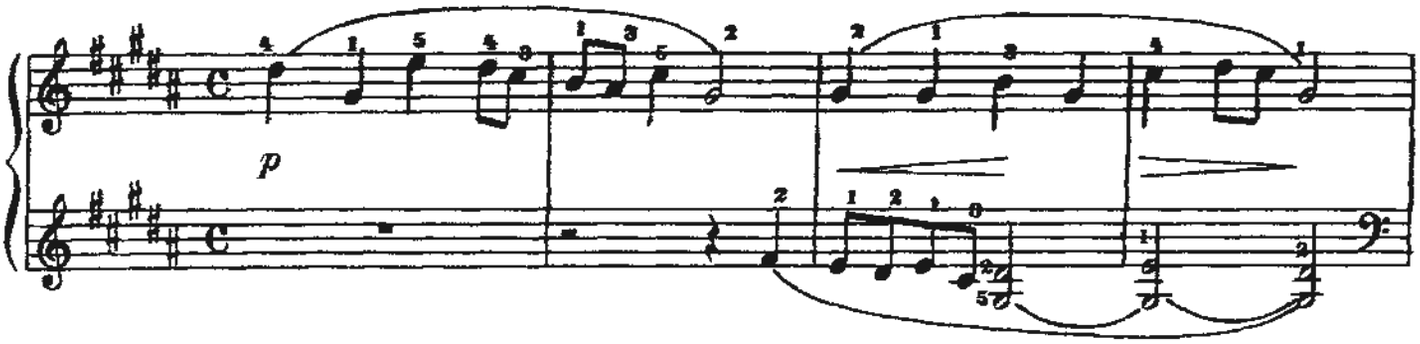

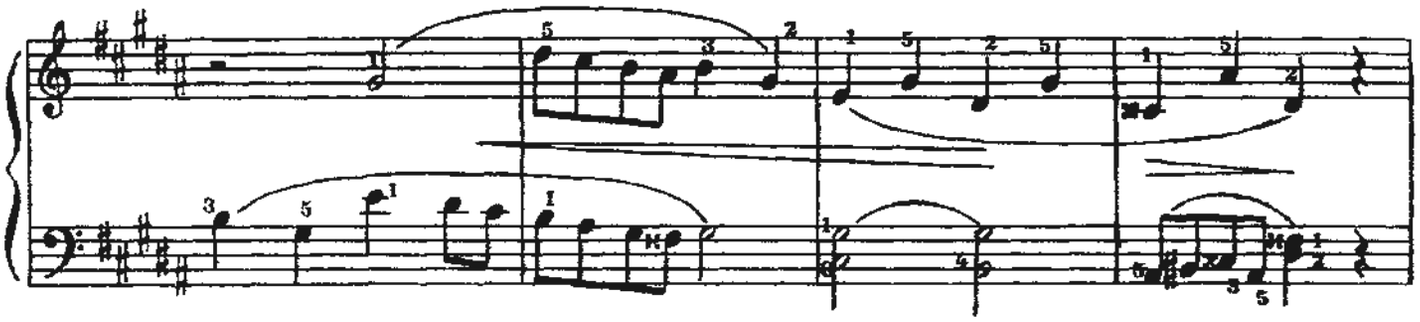

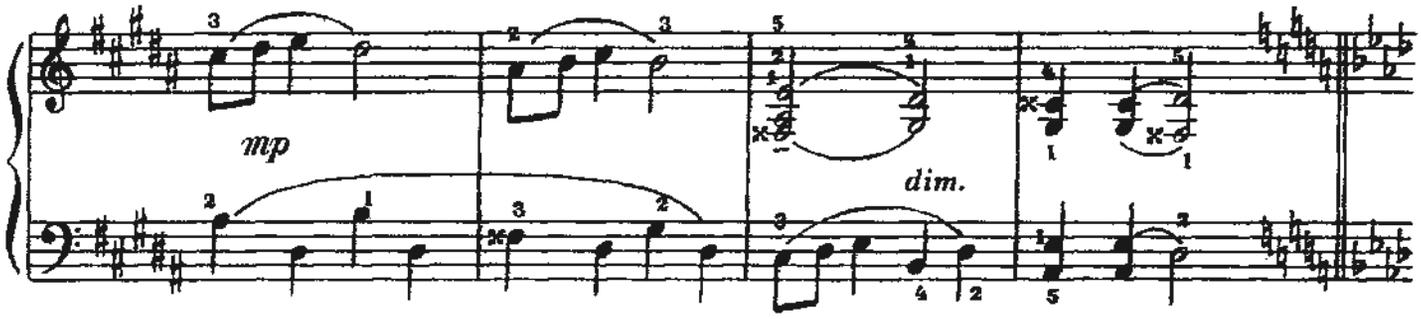

Vivo (Жнво, весело)

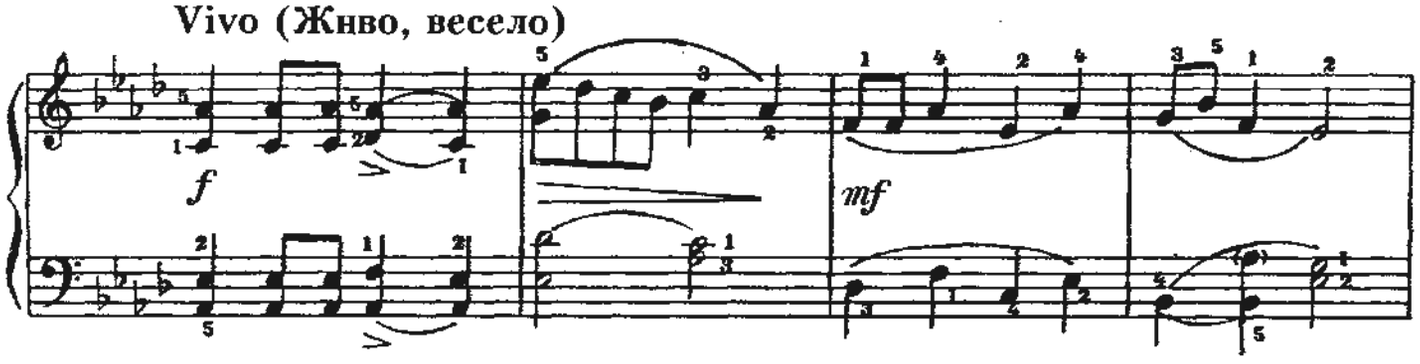

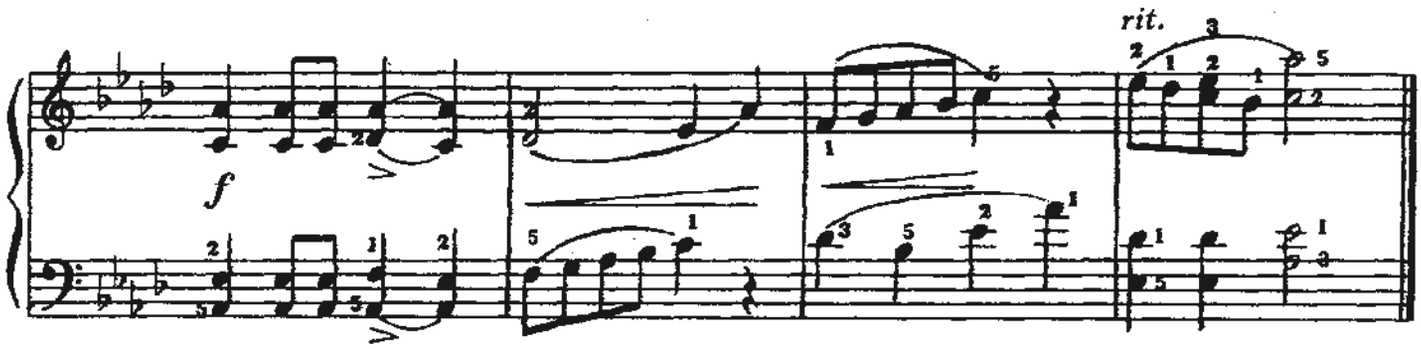

ЭКОССЕЗ

Л. ван БЕТХОВЕН

Moderato
Умеренно

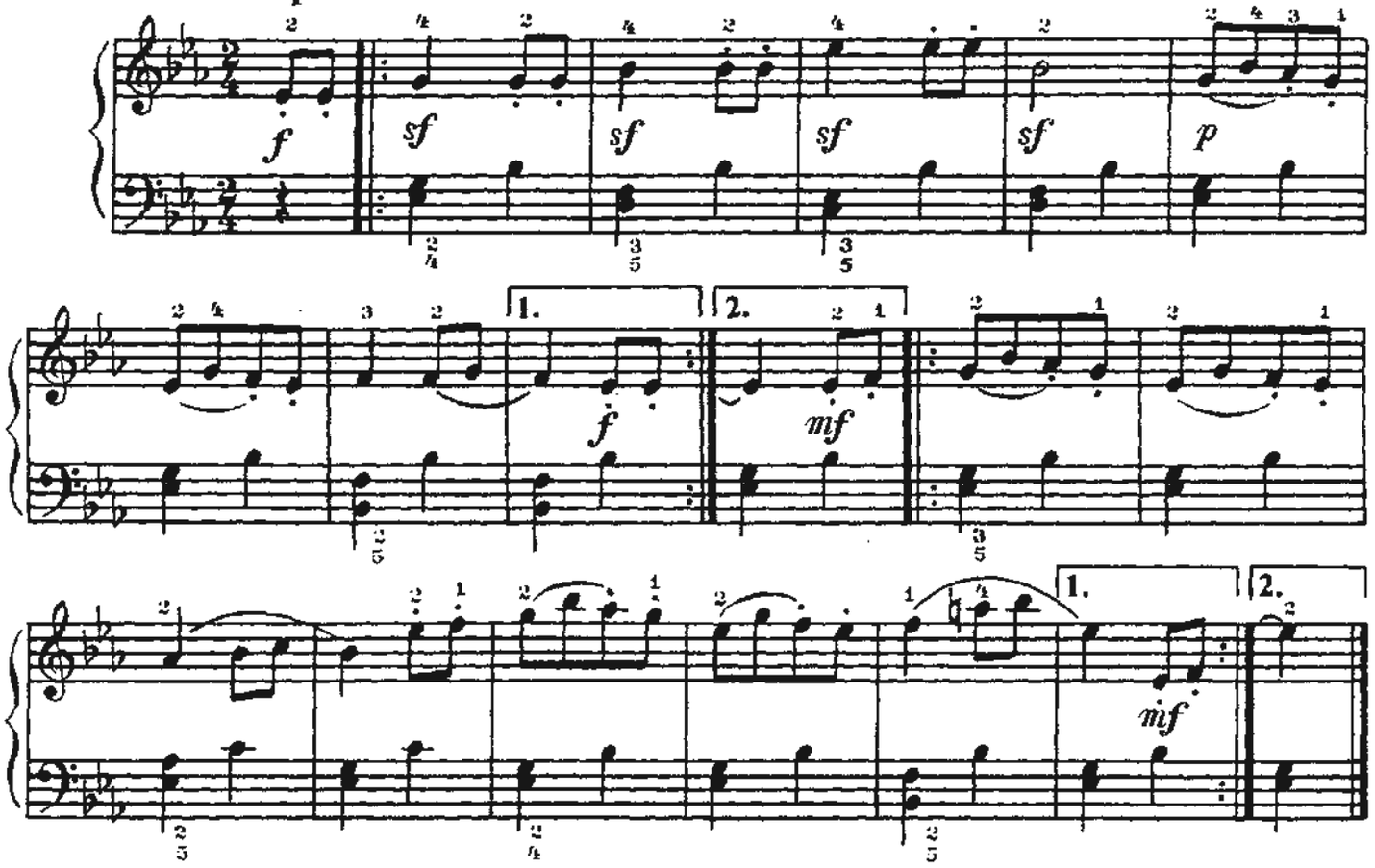

ПЕС ФИЛИПС ИДЕТ НА ПРОГУЛКУ

И.ТЕМЛ

Grotesco (poco rubato)
Причудливо (с некоторой свободой)

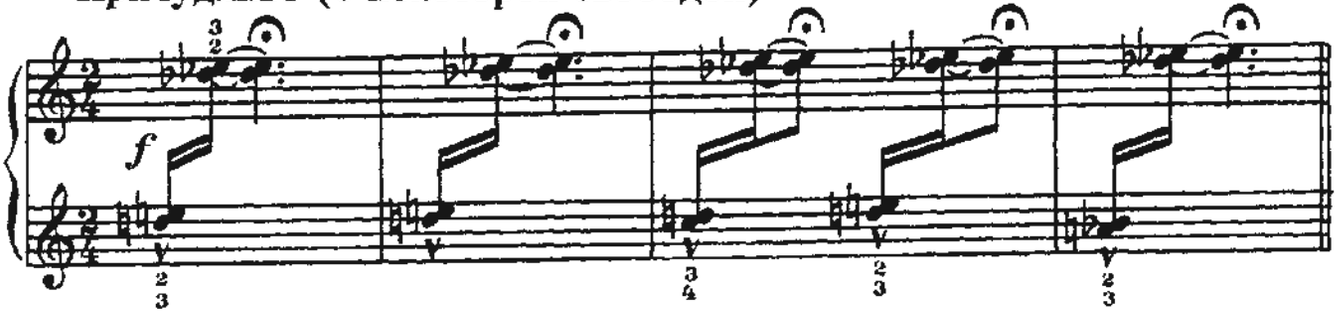

Marcia
Марш

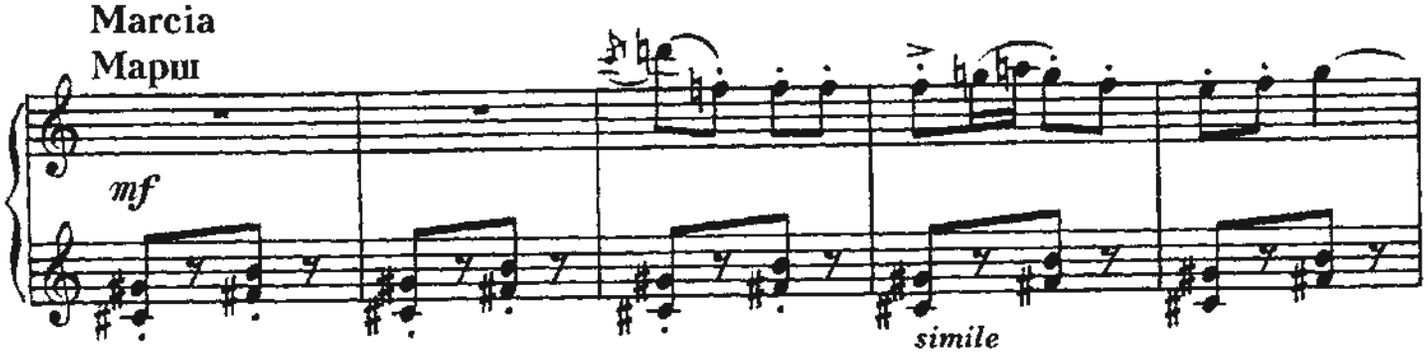

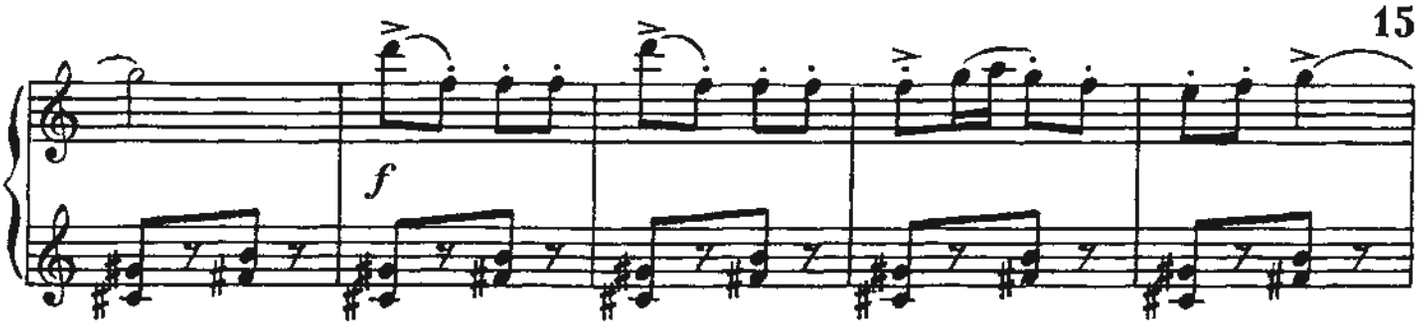

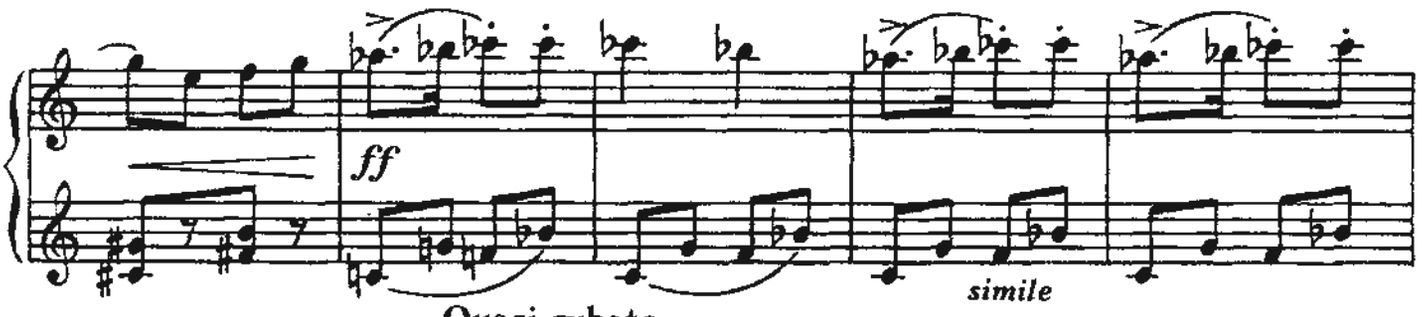

Quasi rubato
Почти свободно

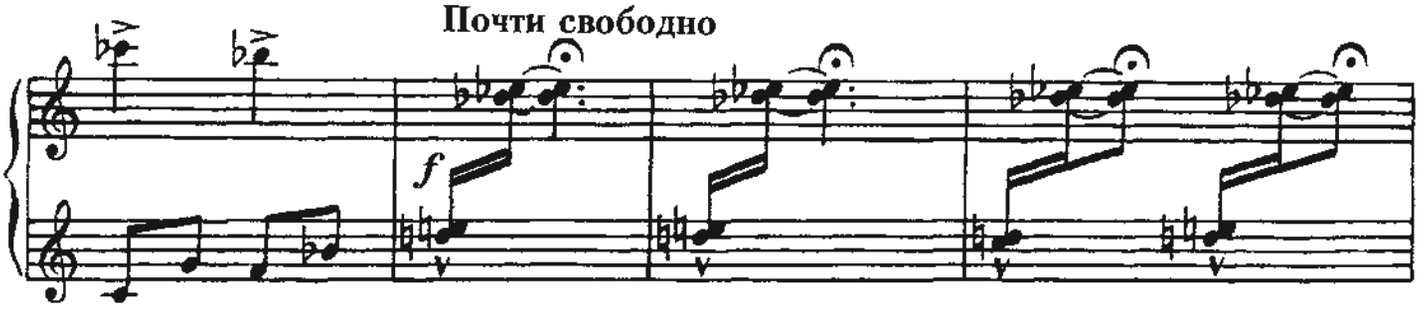

Marcia
Марш

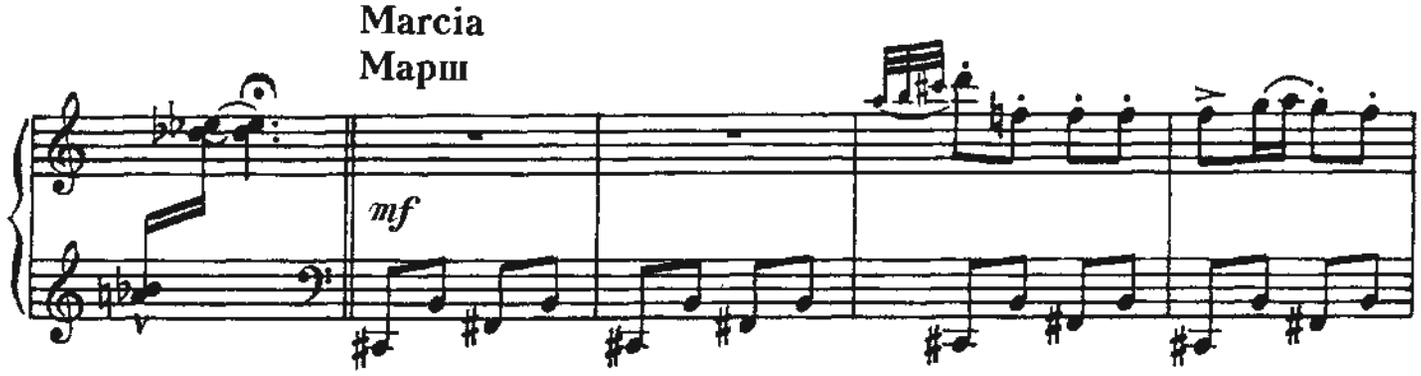

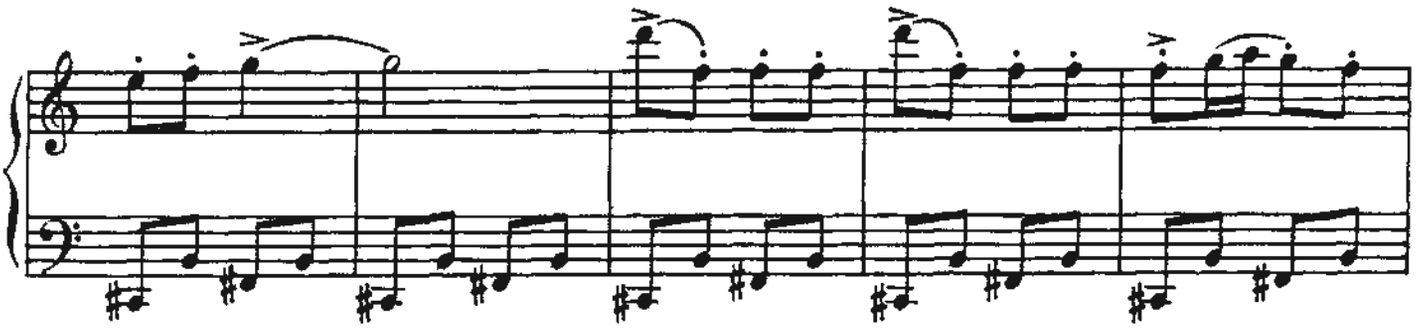

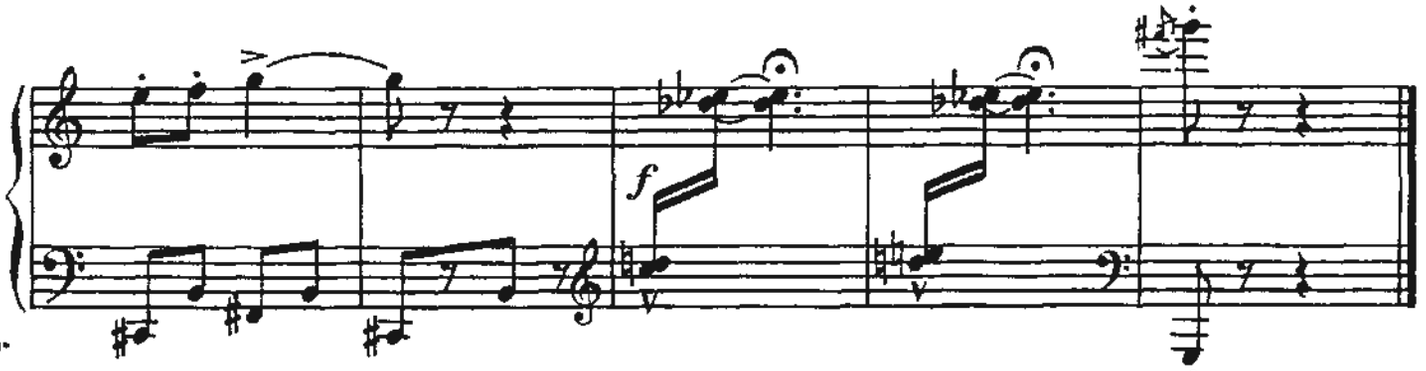

УМИРАЮЩИЙ КАЛИФОРНИЕЦ
(Песня золотоискателей)

Largo
Очень медленно

Э.СИГМЕЙСТЕР

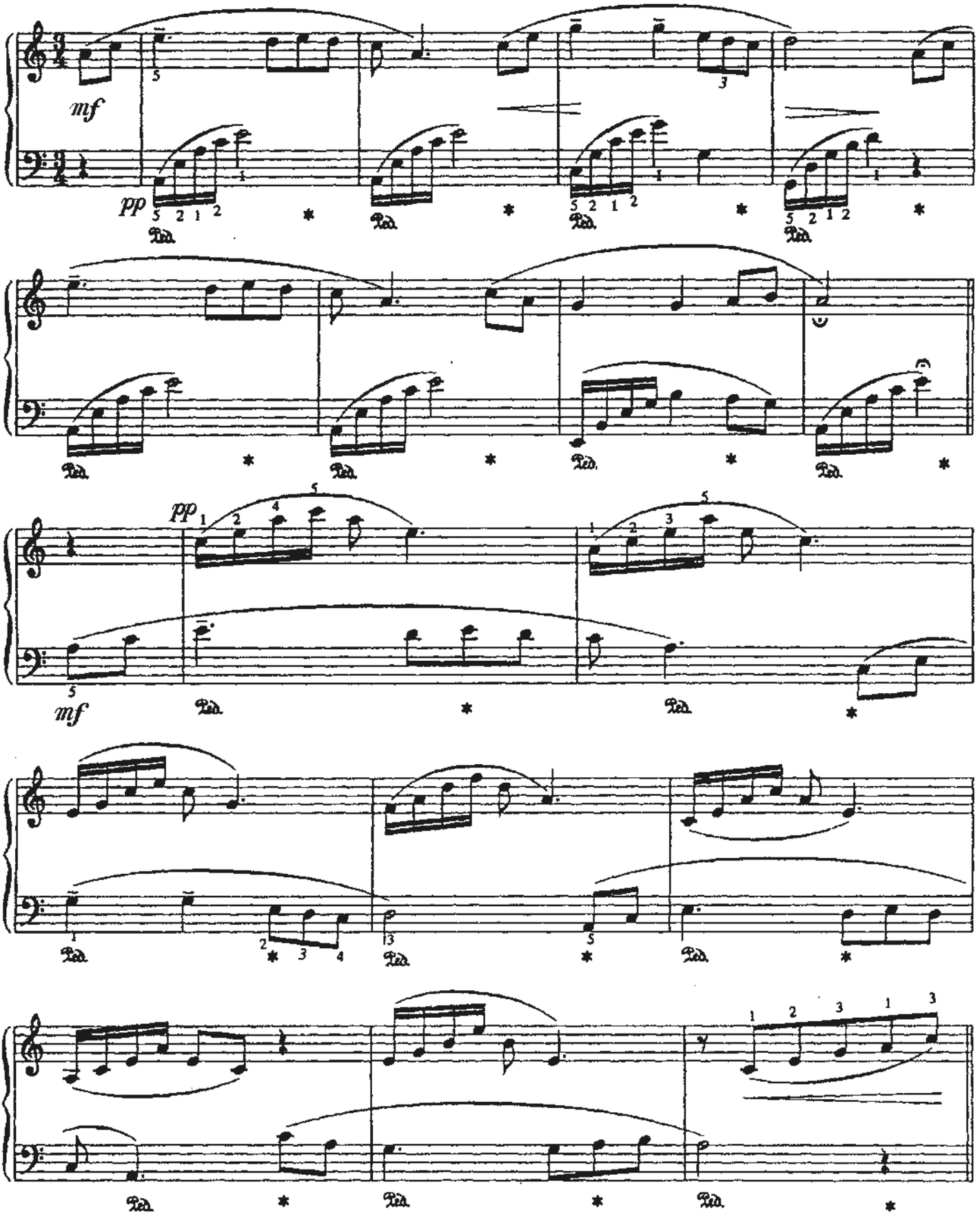

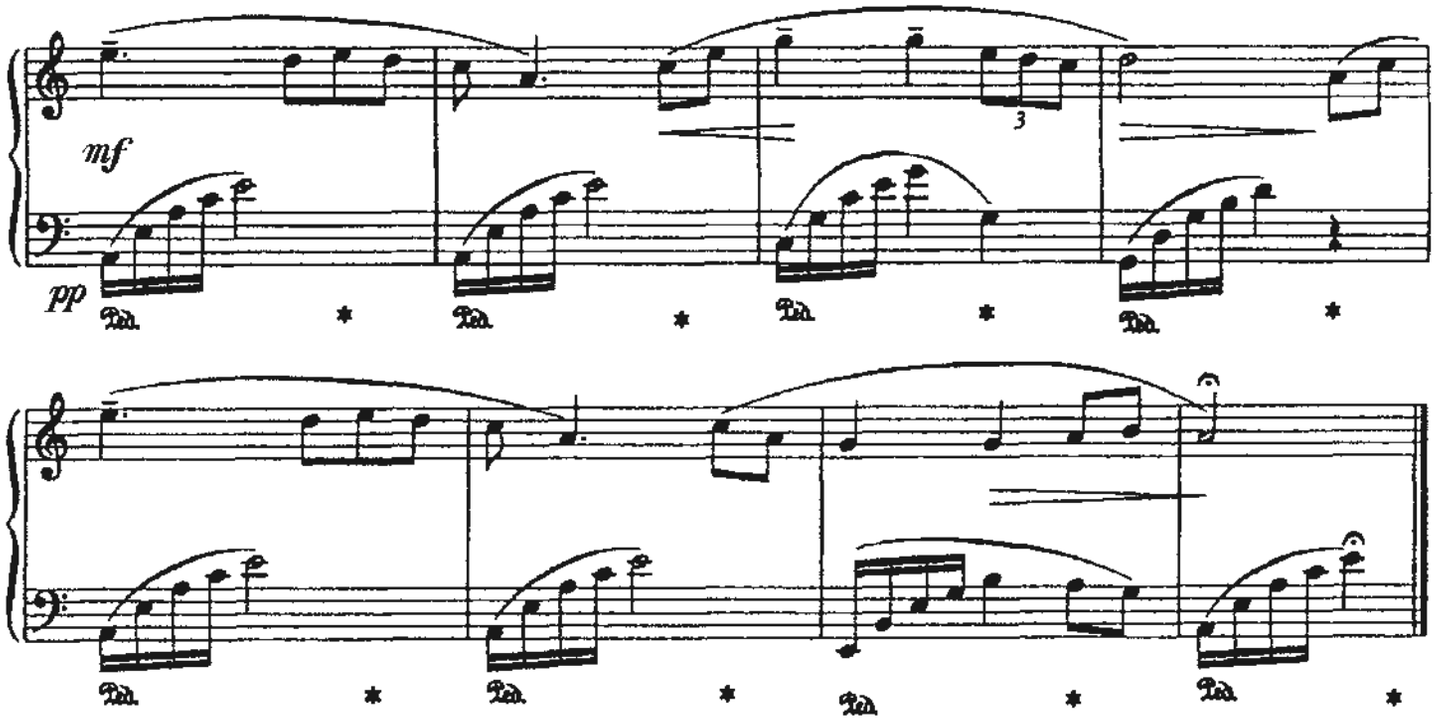

ВЫХОДНОЙ ДЕНЬ

В.ЛЕССЕР

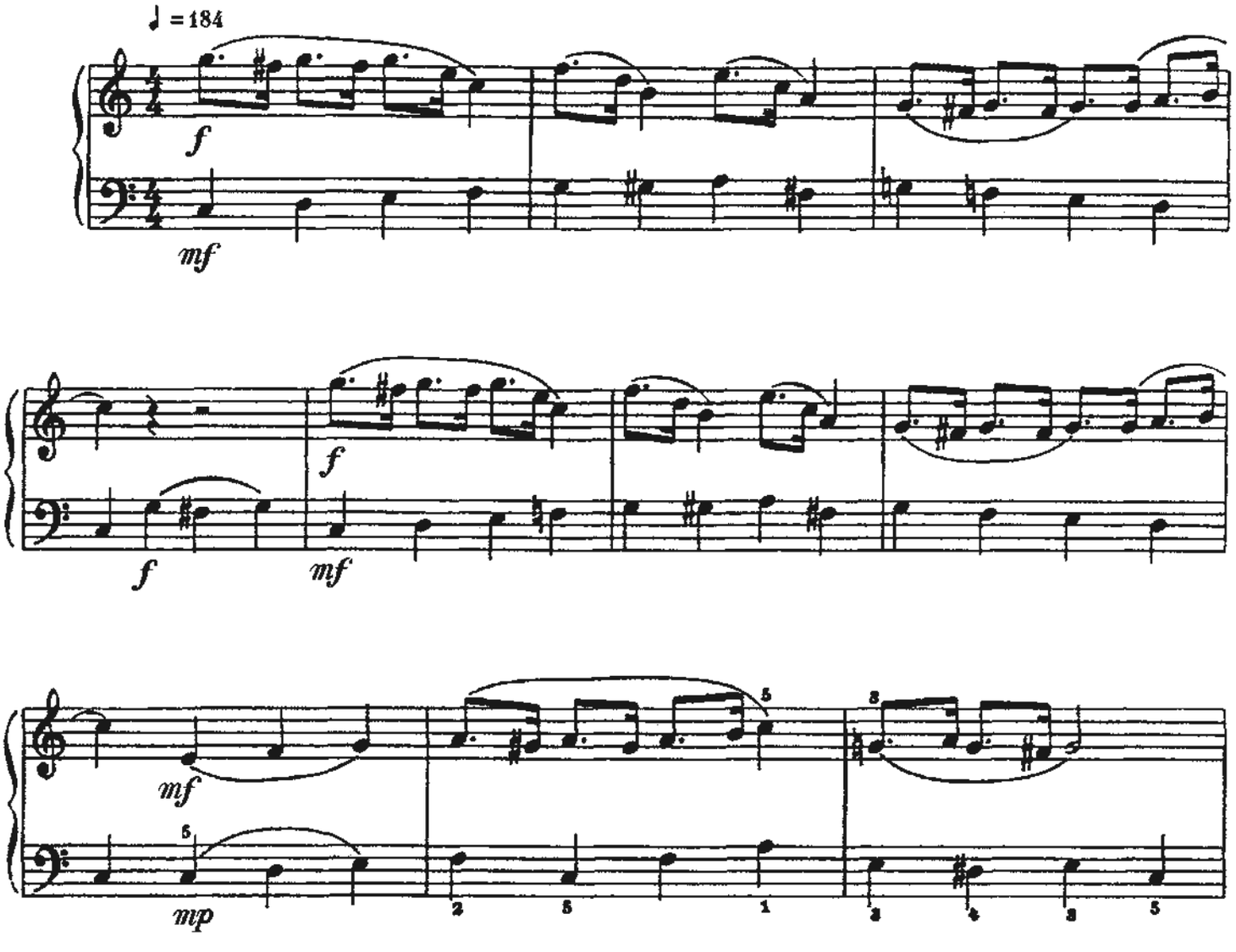

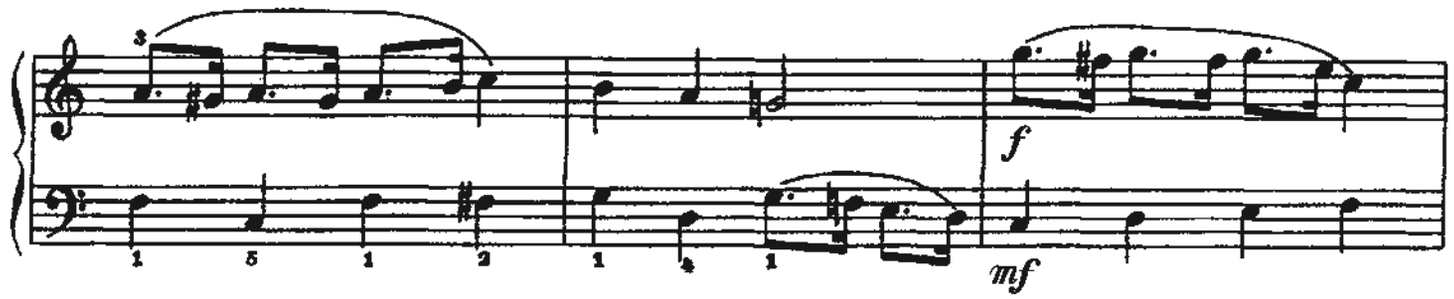

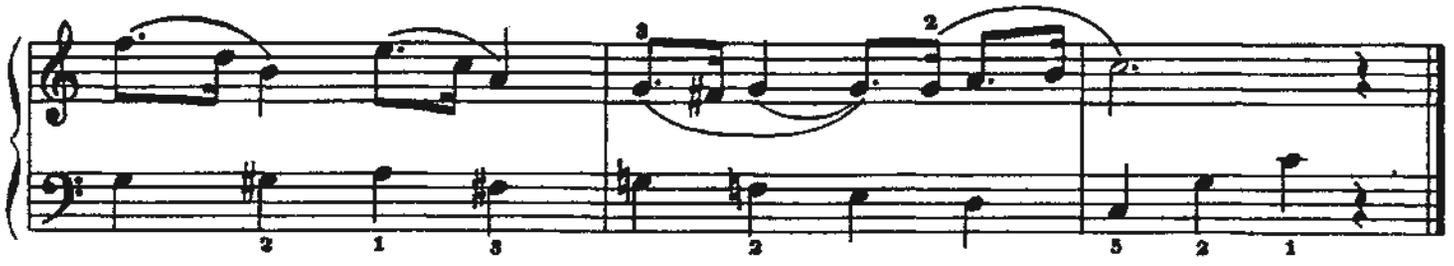

ПО ДОРОГЕ ДОМОЙ ИЗ ШКОЛЫ

Э.ГРАДЕСКИ

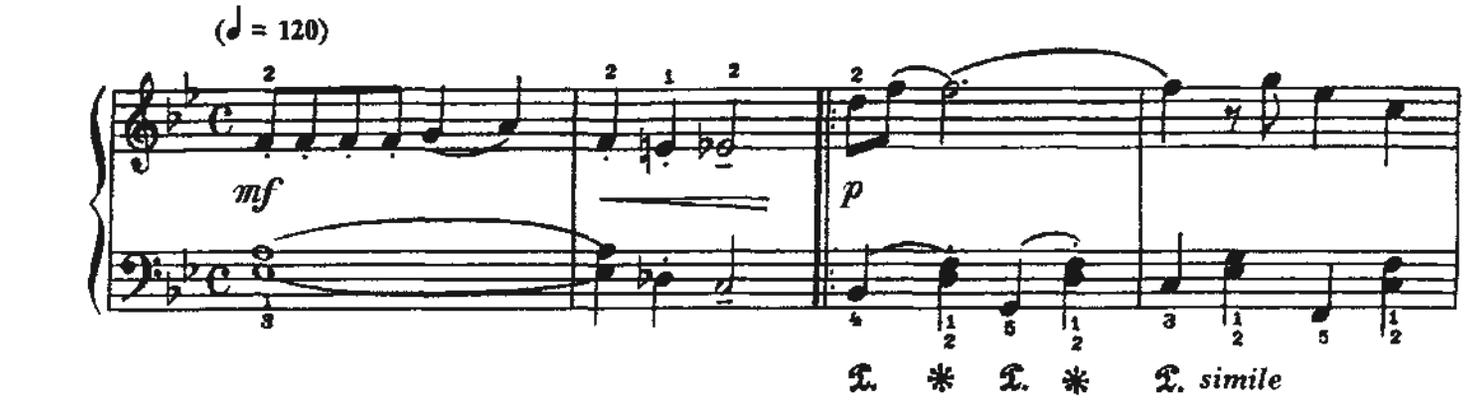

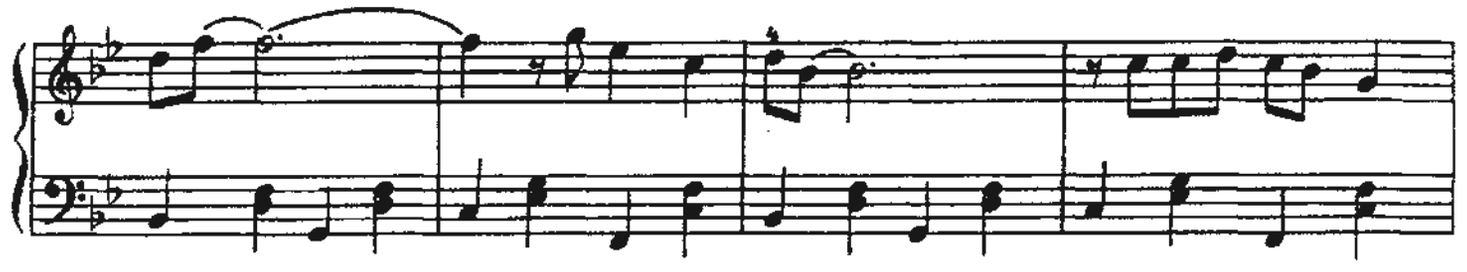

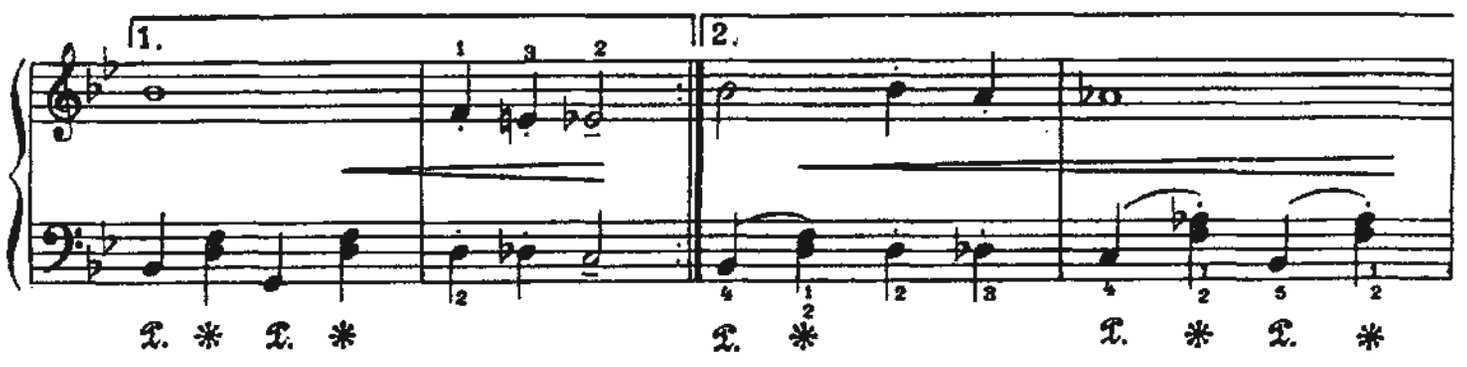

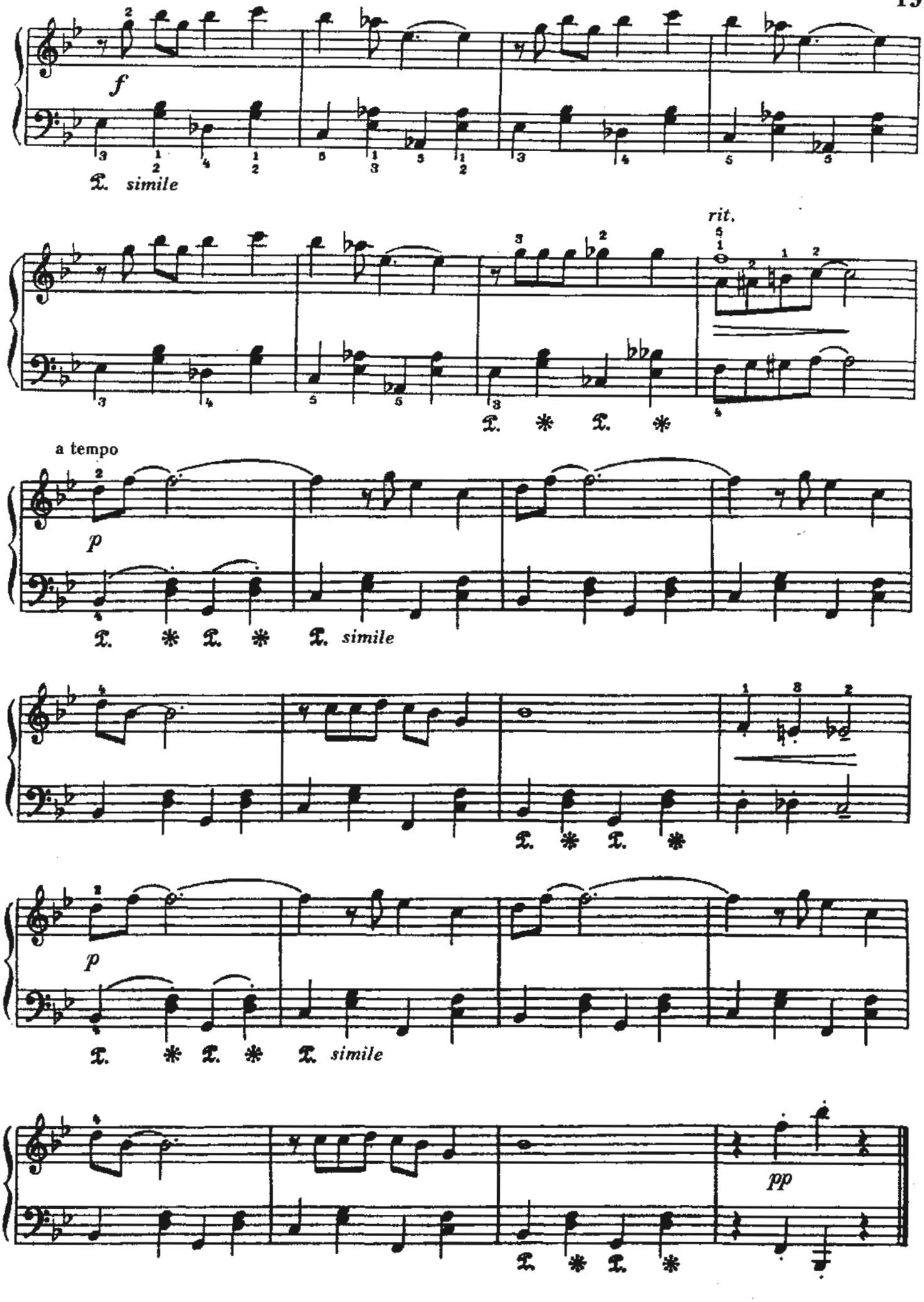
f
simile
rit.
a tempo
p
simile
p
simile
pp

АННА–ПОЛЬКА

Allegretto
Оживленно

И.ШТРАУС

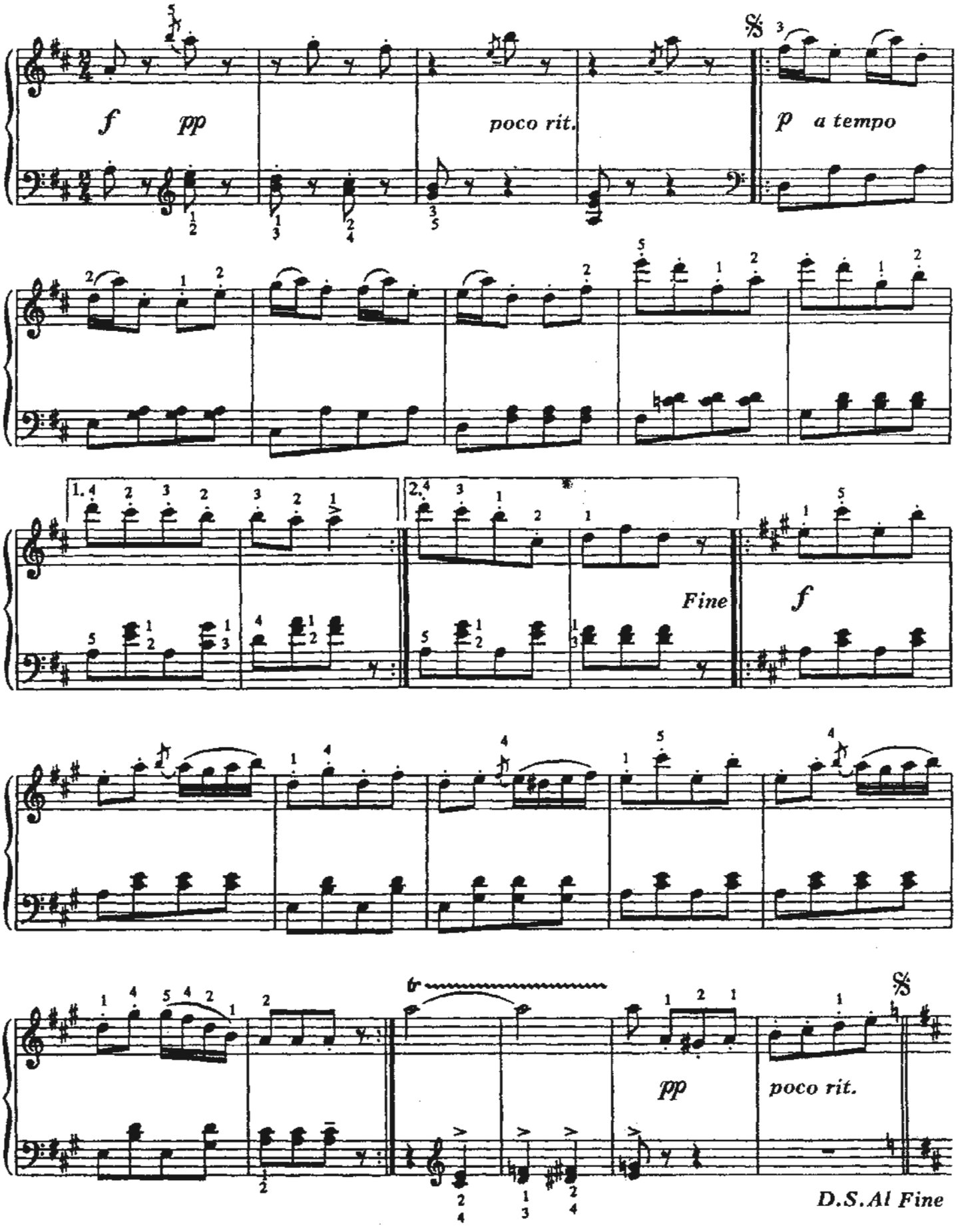

ЁЛОЧКА

Moderato
Умеренно

Р.БУНИН

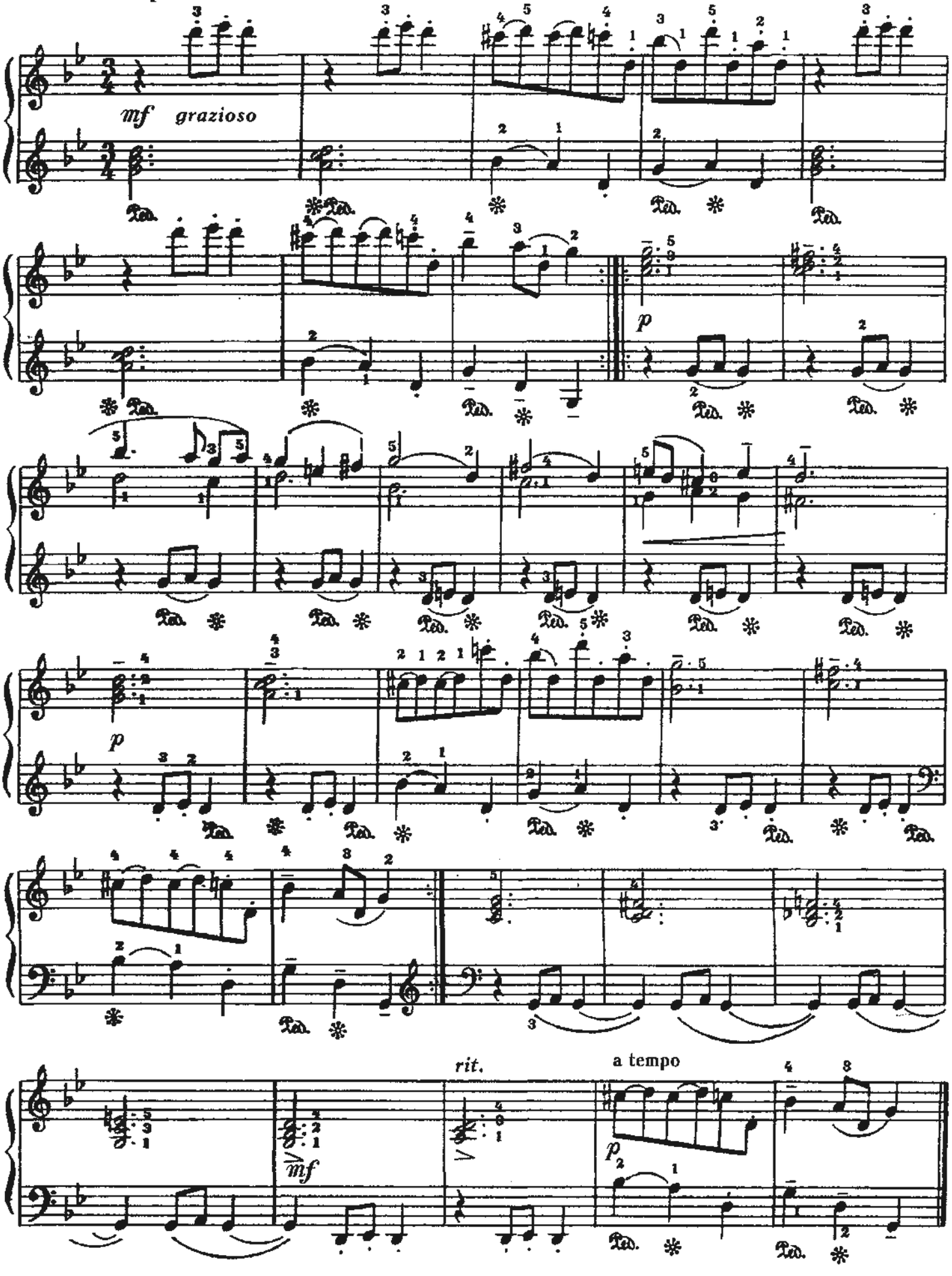

ПОЛЬКА

Неизвестный автор
Обработка Н.Михалевской

Allegro
Скоро

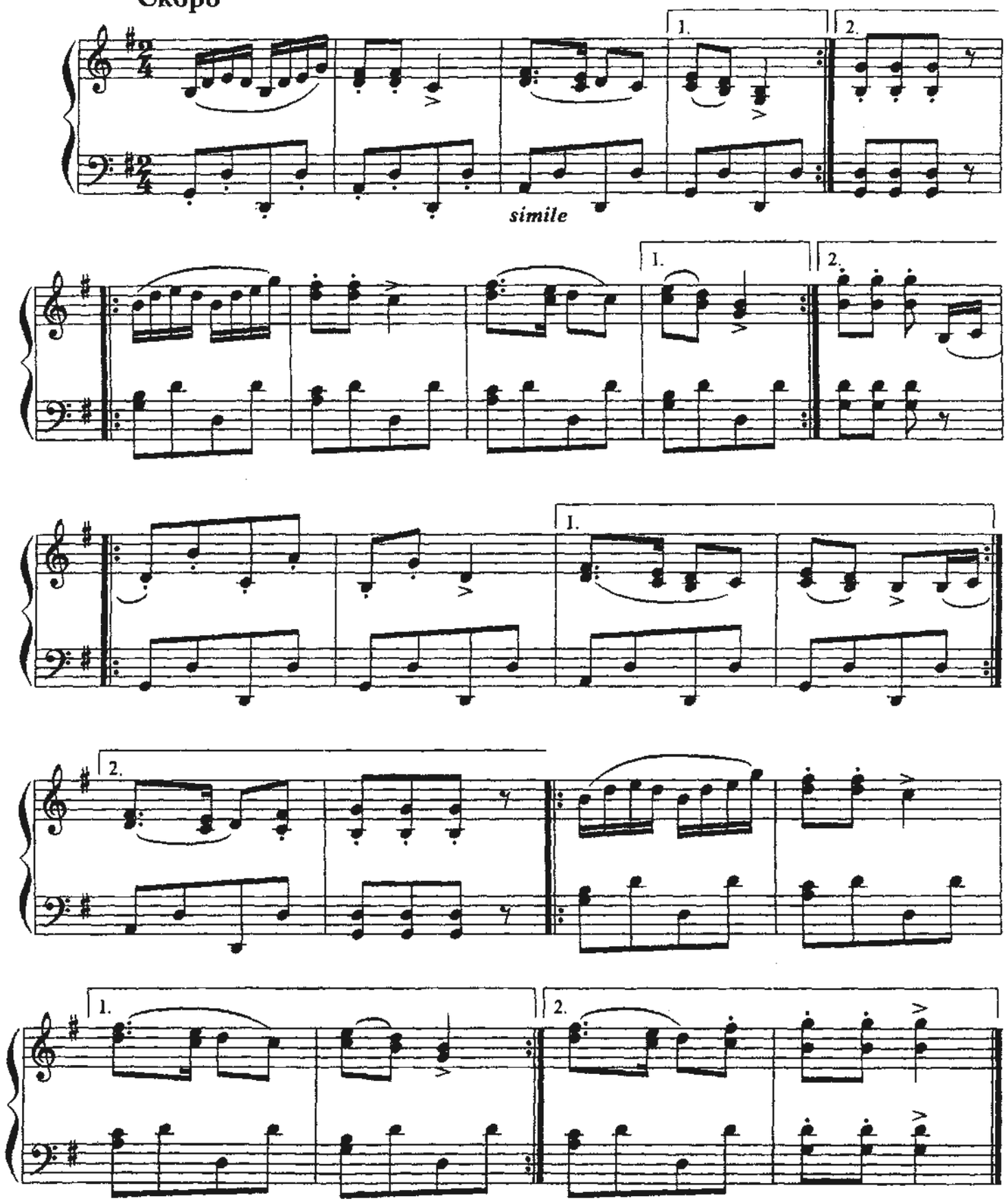

УТРО

Allegretto
Подвижно

Э.МЕЛАРТИН

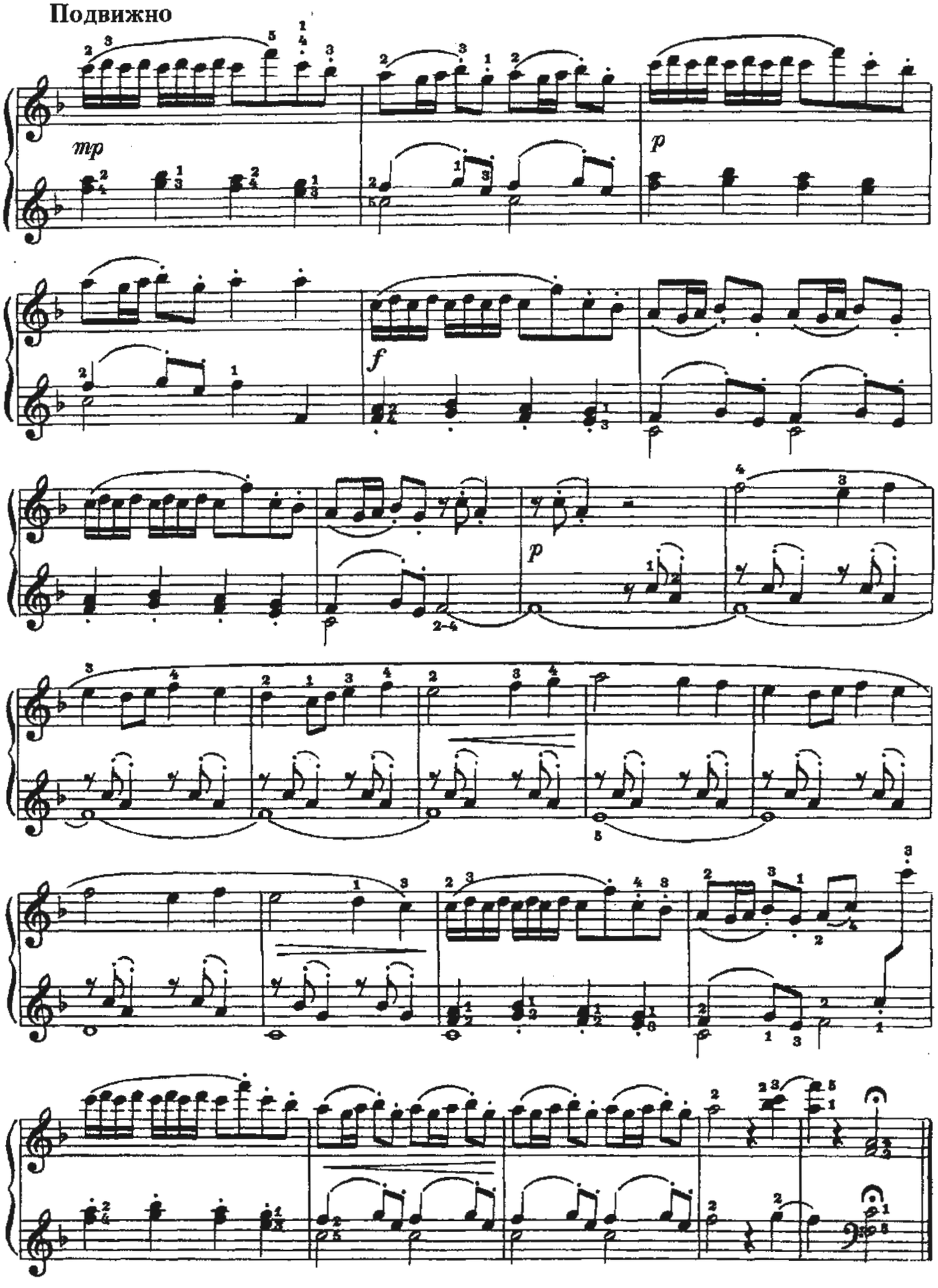

В ВЕСЕЛОМ ХОРОВОДЕ

М.ФОГЕЛЬ

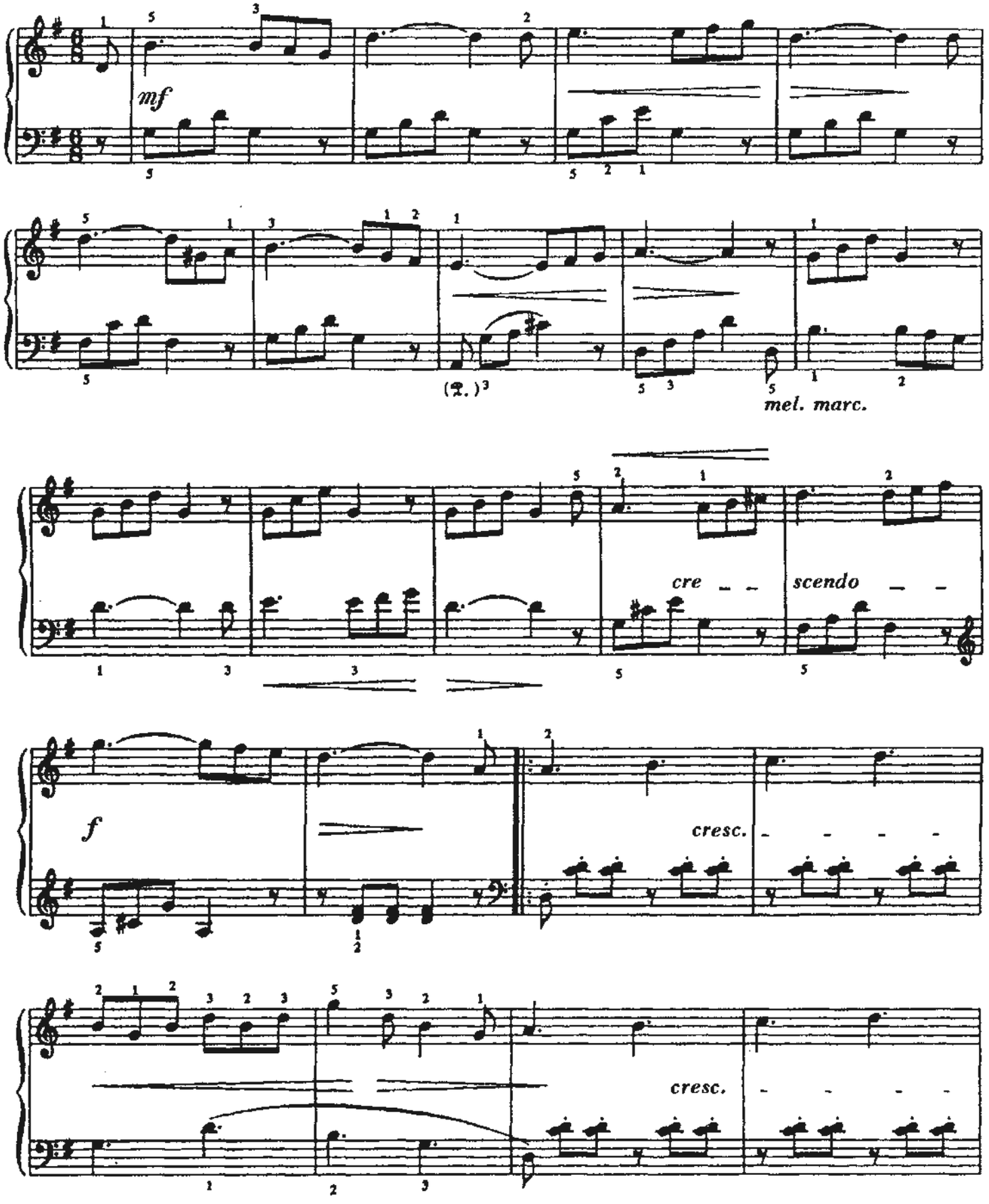

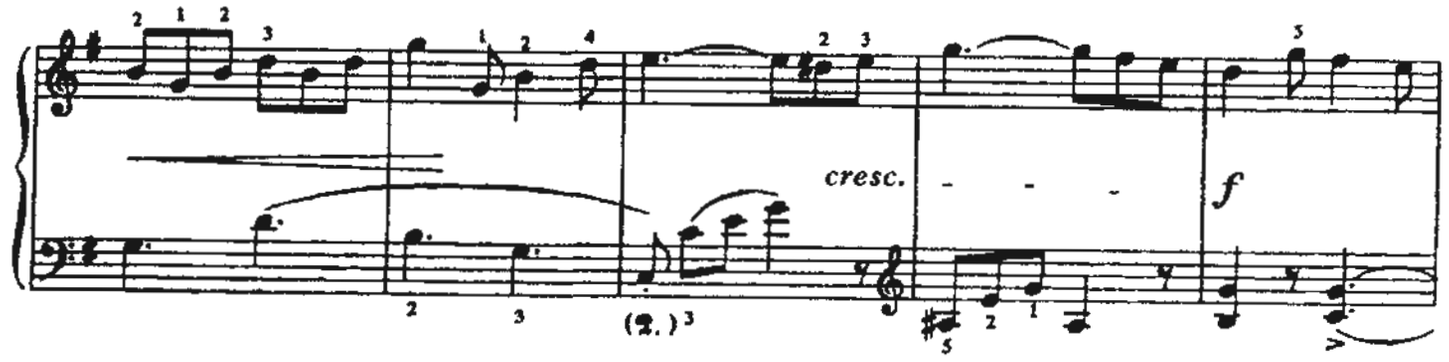

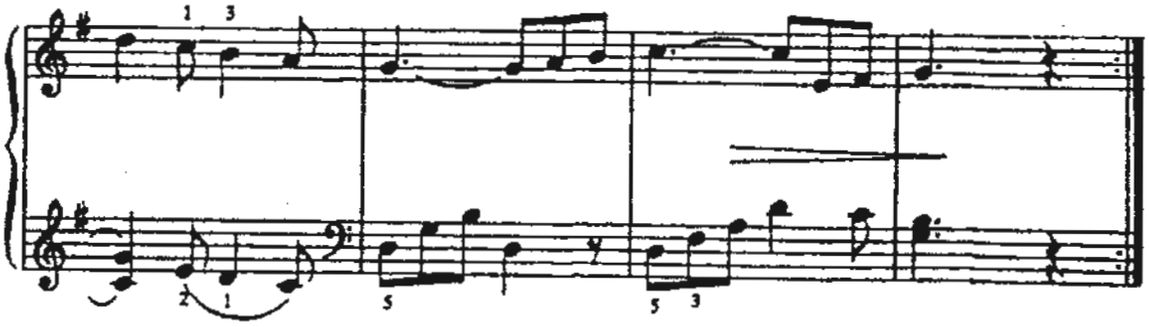

ЖАЛОБА КУКЛЫ

С. ФРАНК

Andantino
Спокойно

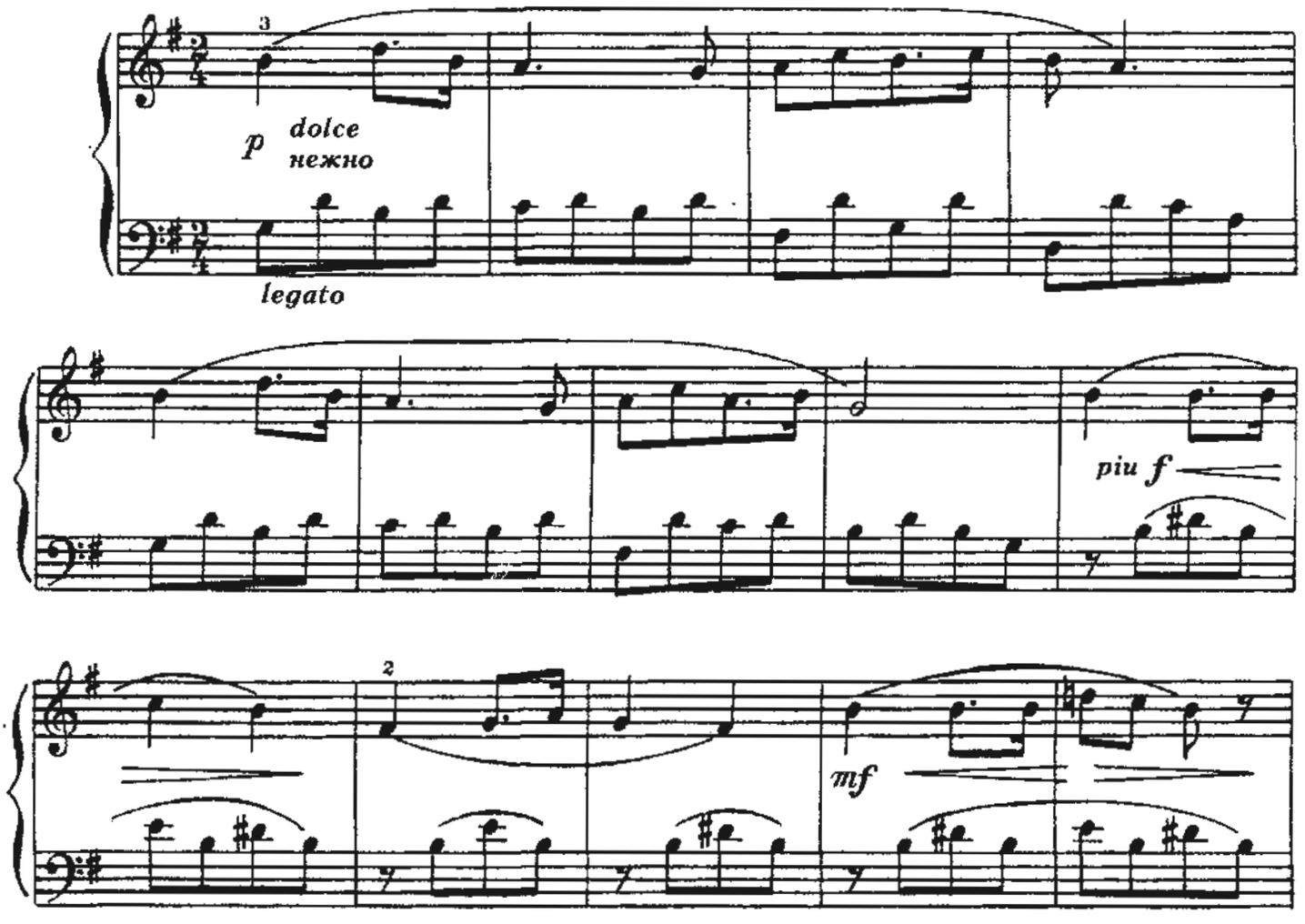

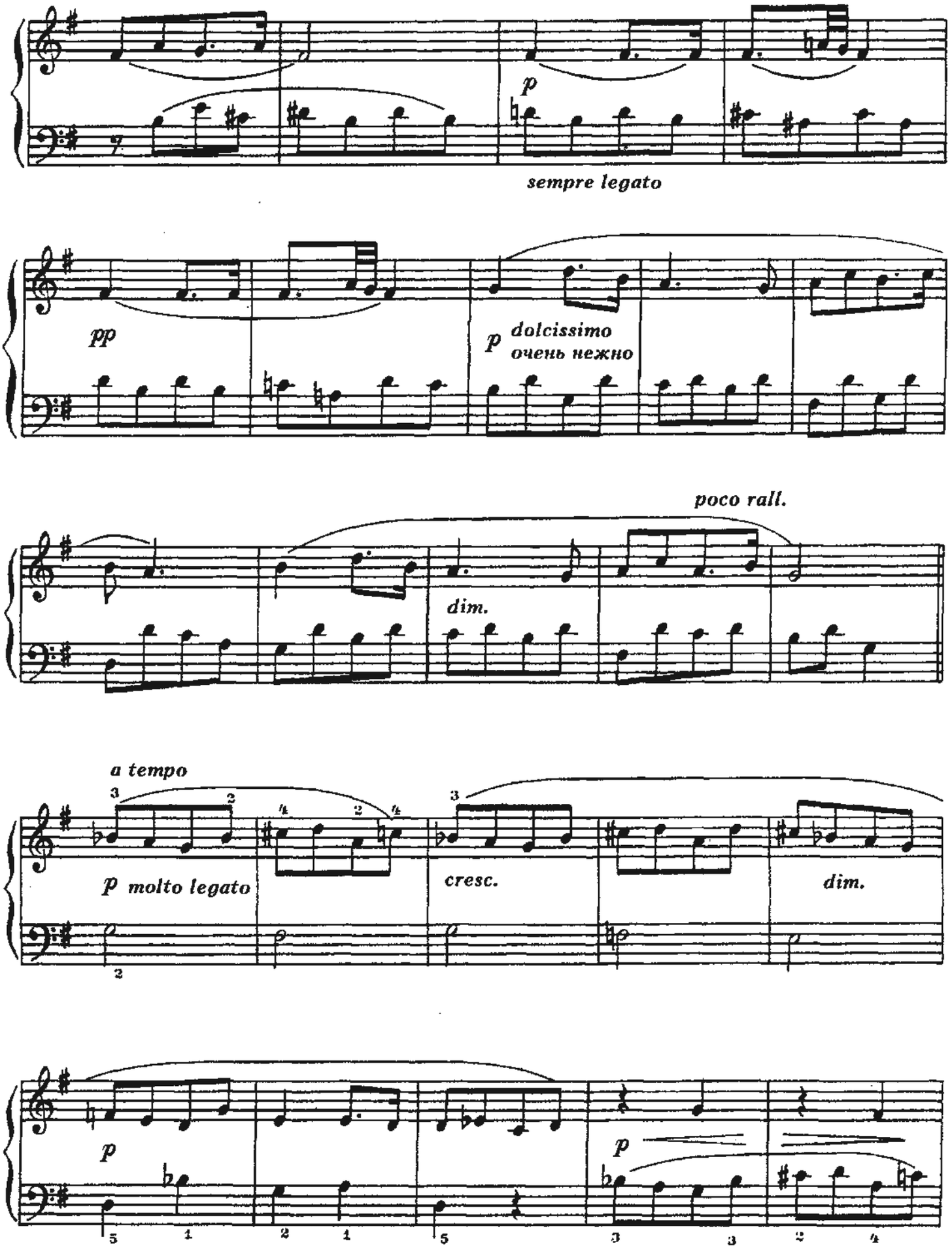
p
sempre legato
pp
p dolcissimo
очень нежно
poco rall.
dim.
a tempo
p molto legato
cresc.
dim.
p
p

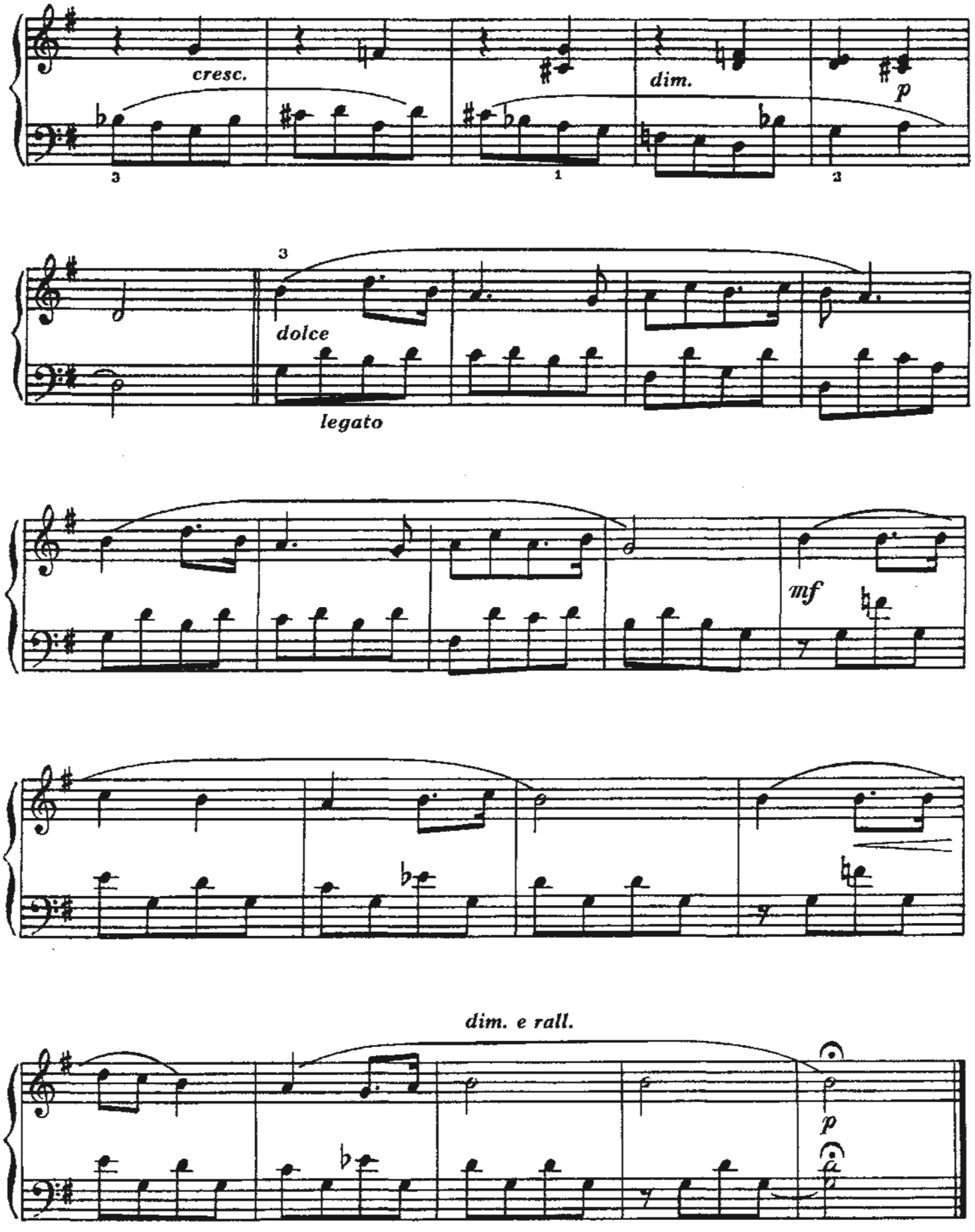
cresc.
dim.
p
dolce
legato
mf
dim. e rall.
p

МАРТА

Ф.ФЛОТОВ

Allegro moderato
Умеренно скоро

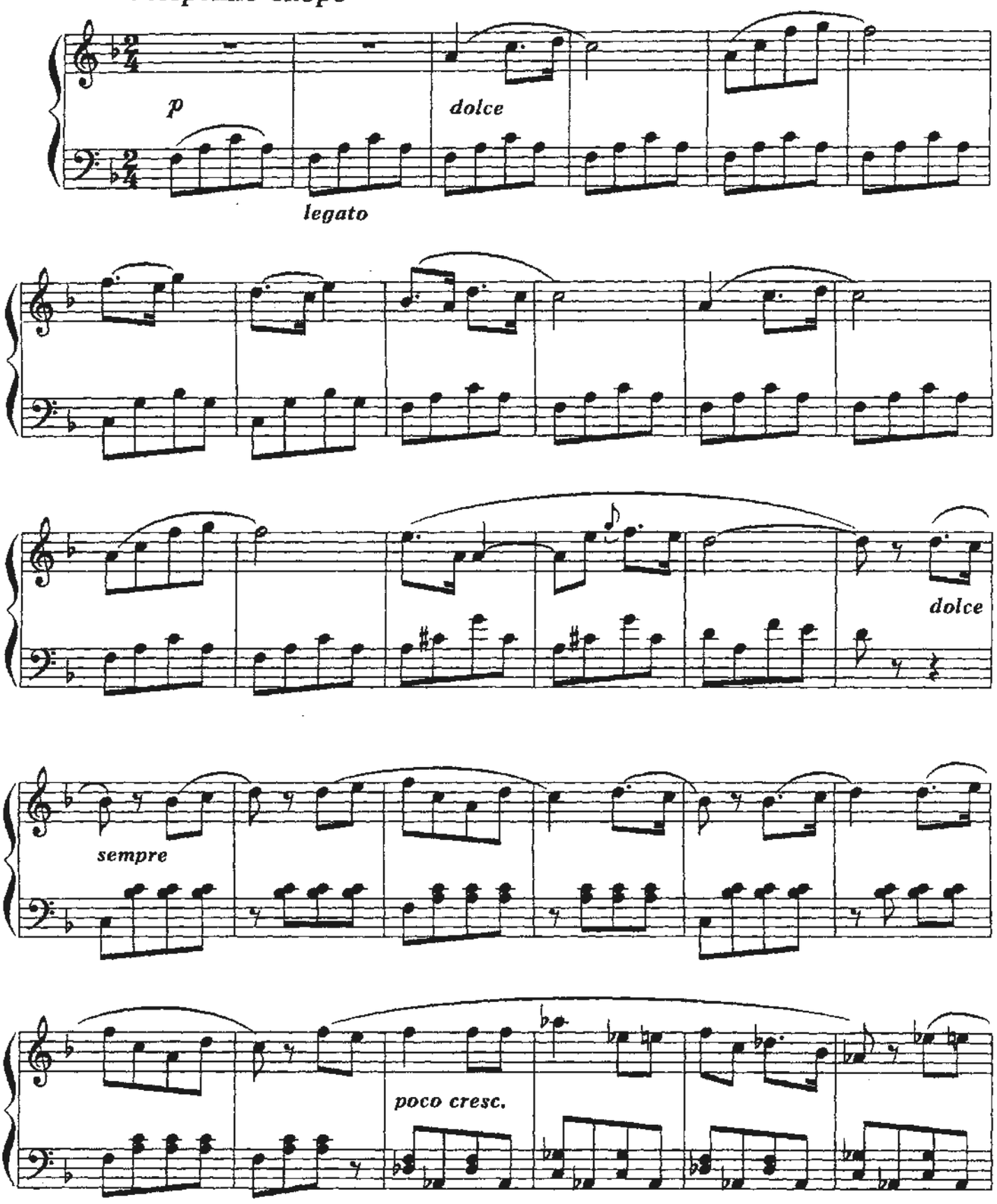

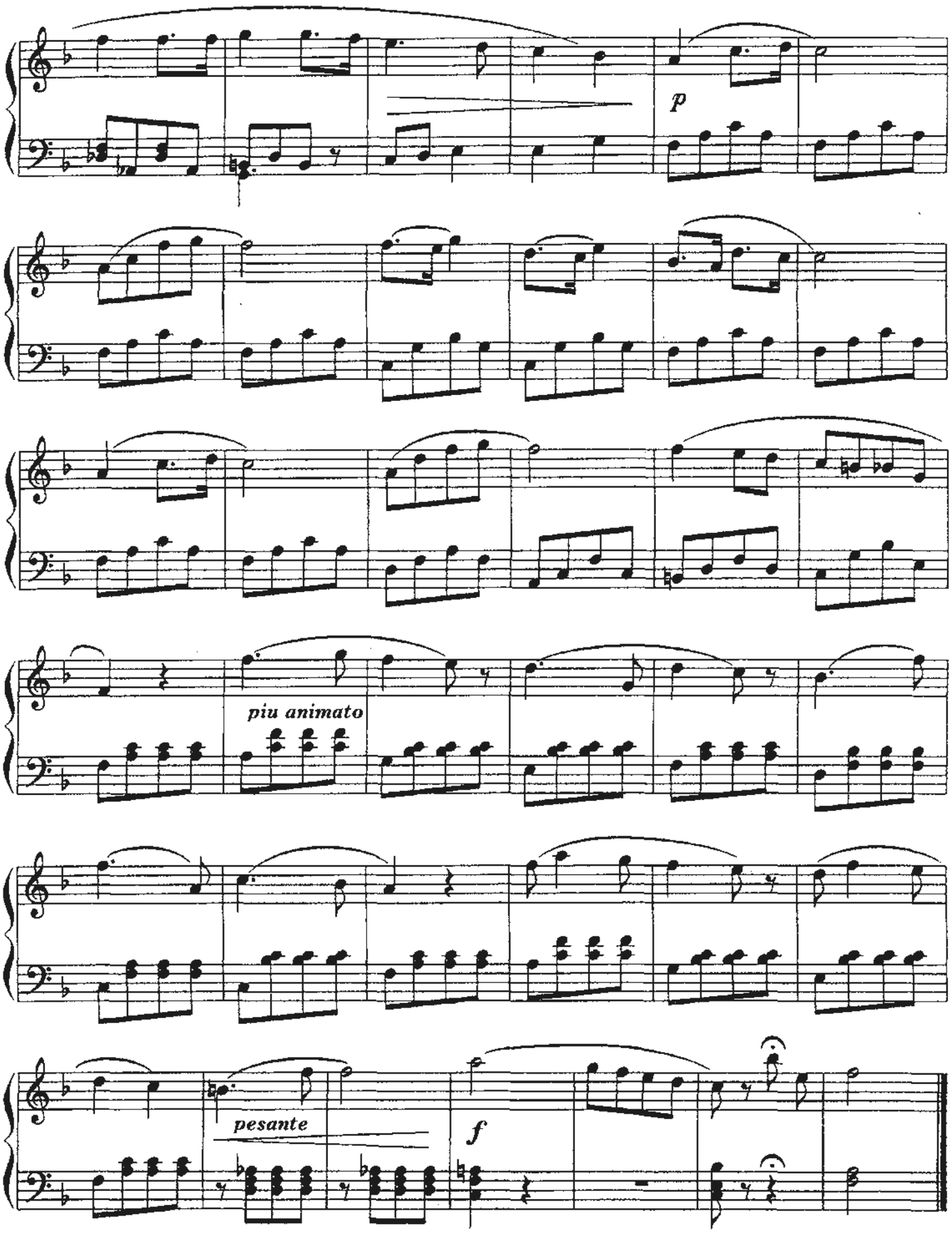
p
piu animato
pesante
f

ПОЛОНЕЗ

И.КИРНБЕРГЕР

Energico
Энергично

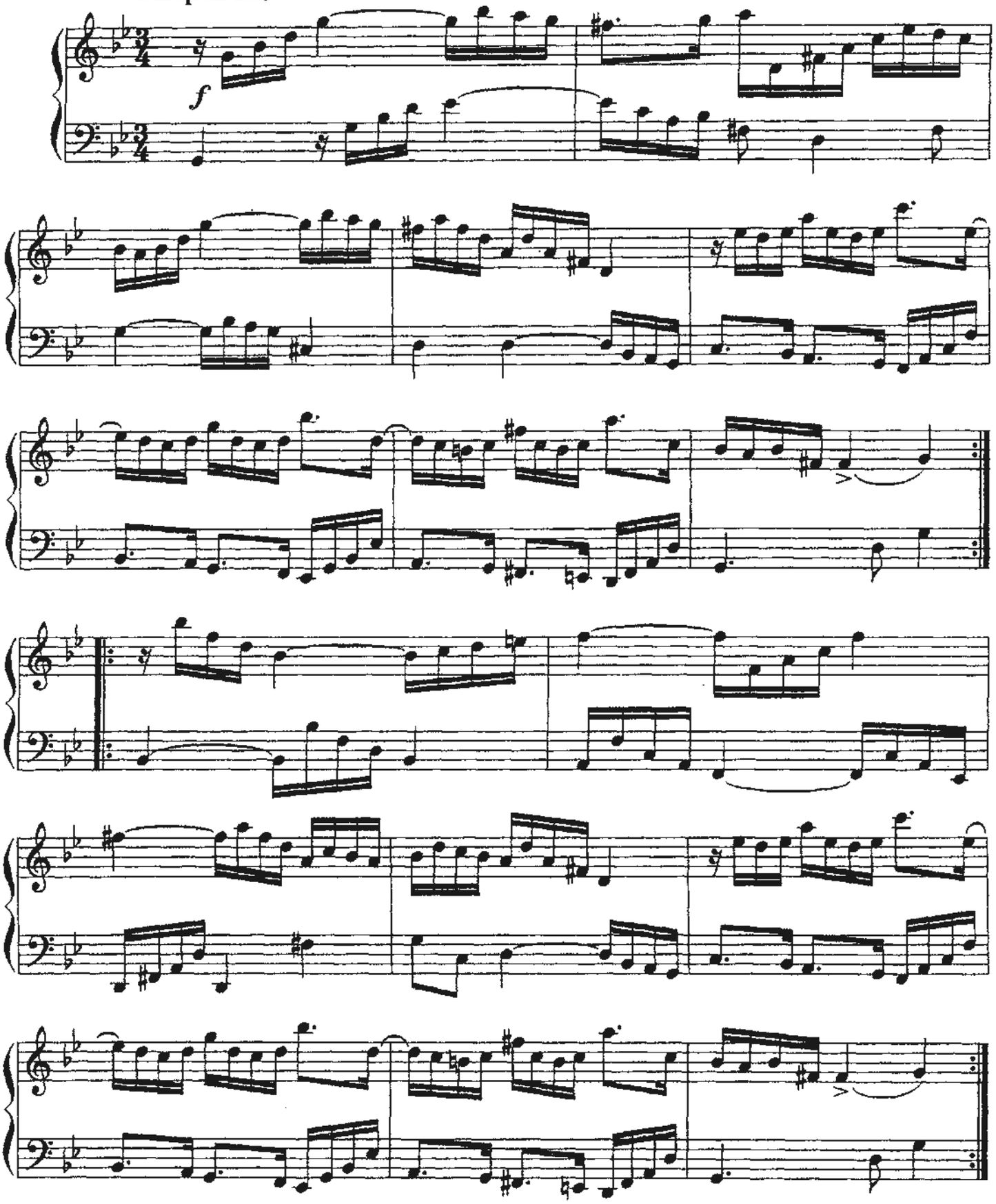

ИСПАНСКИЕ МАРИОНЕТКИ

Allegro
Быстро

Ц.КЮИ

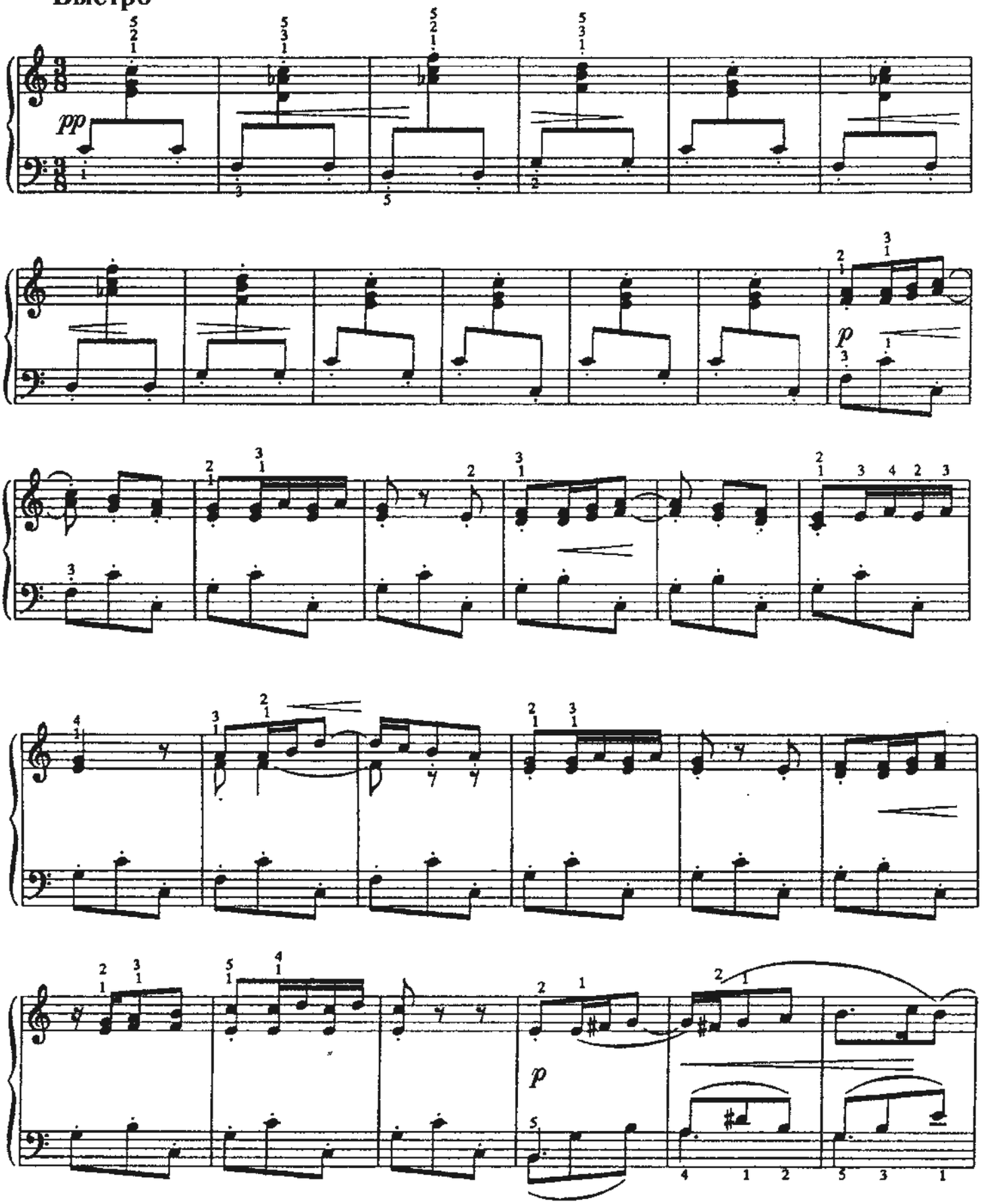

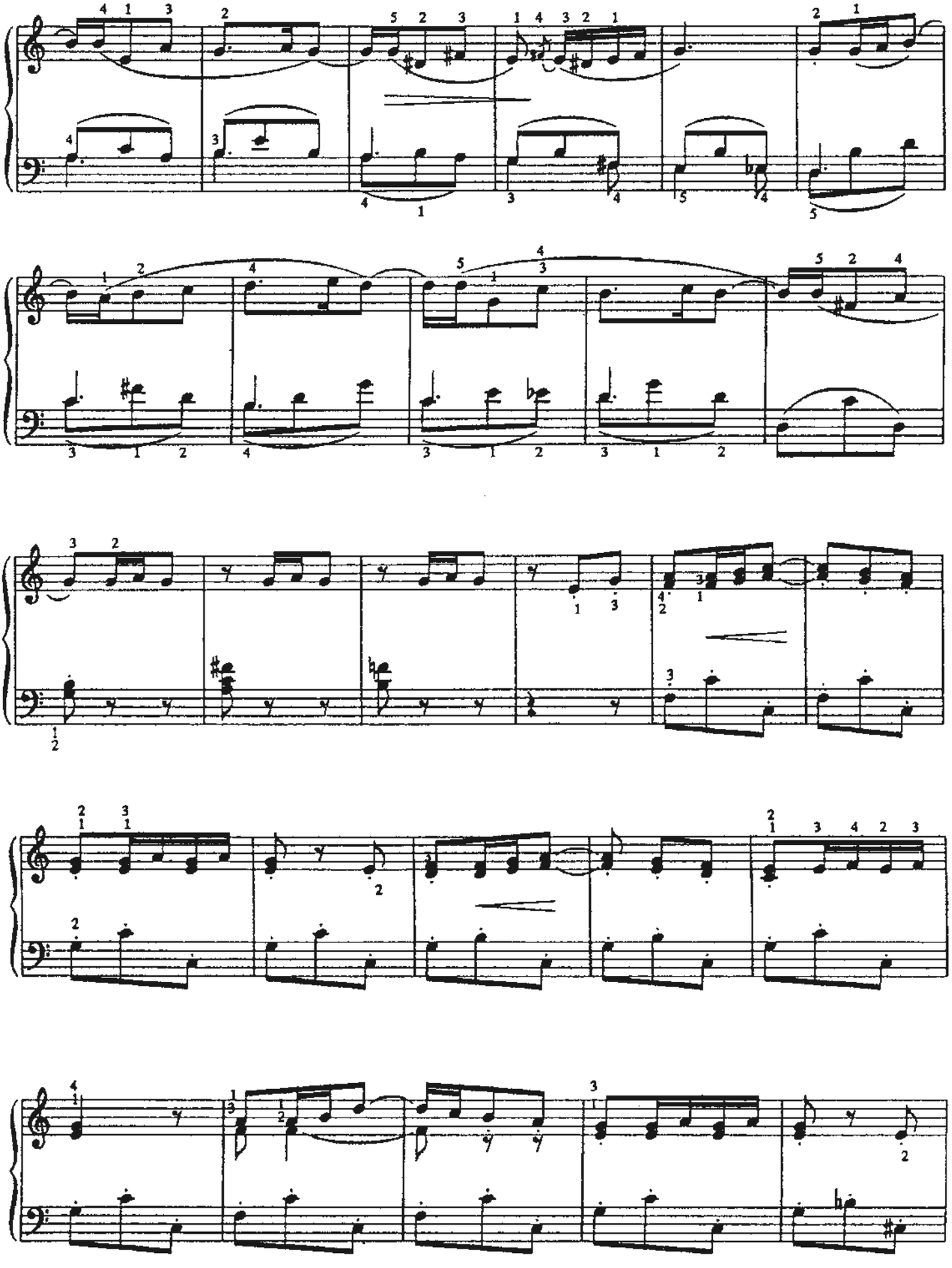

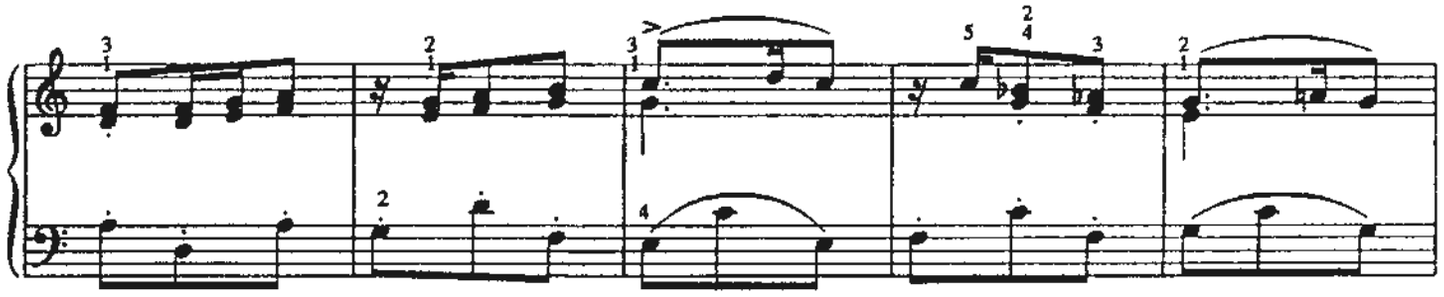

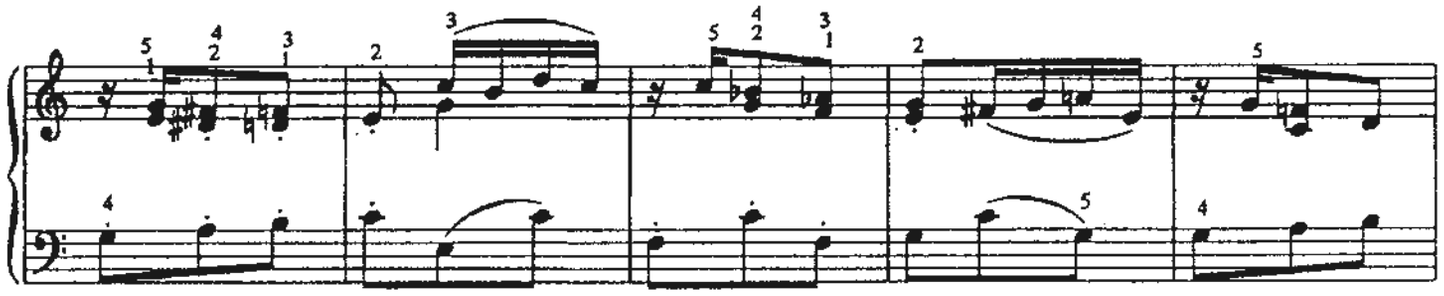

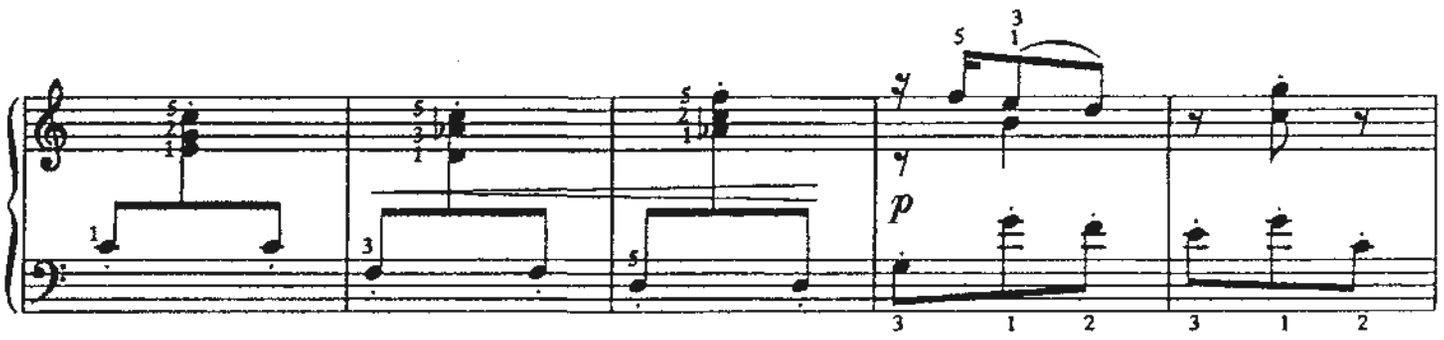

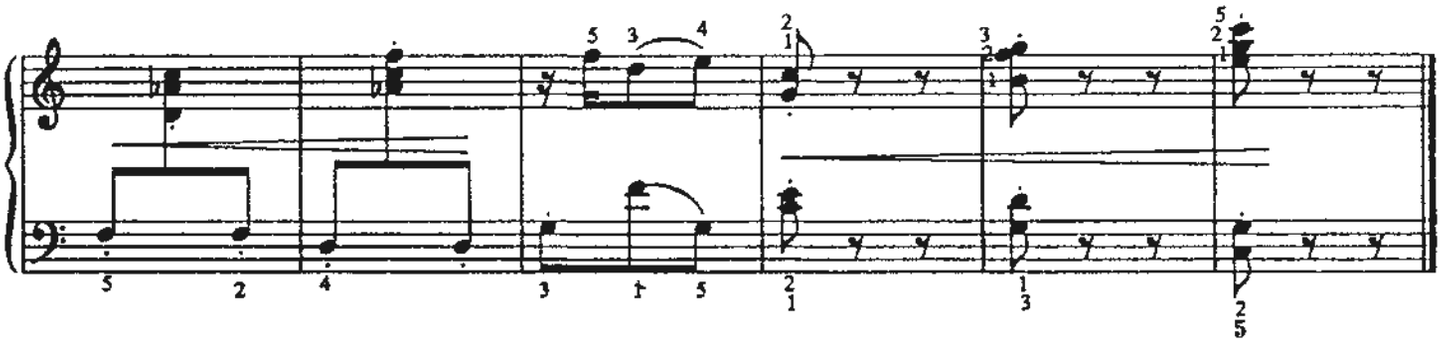

МОРОЖЕНОЕ (Рэг)

Э.ГРАДЕСКИ

Tempo di ragtime

В темпе рэгтайма (♩ = 92)

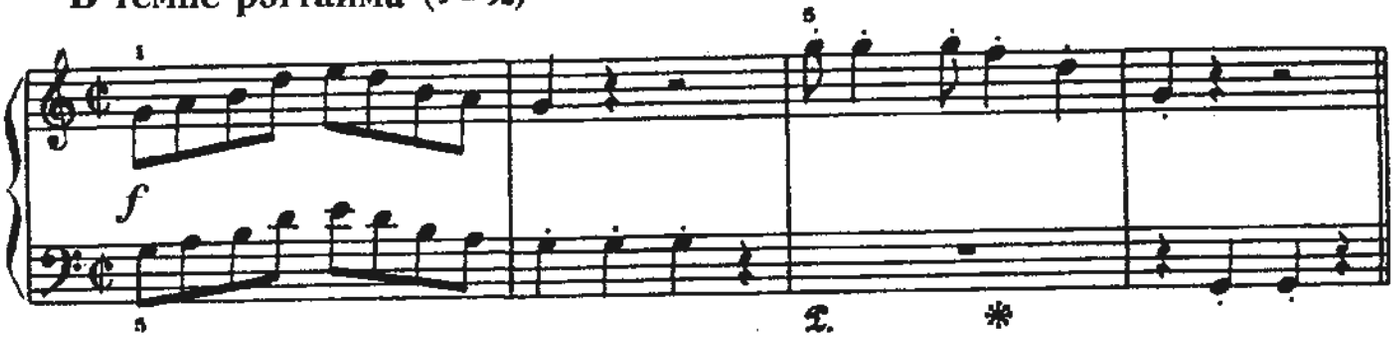

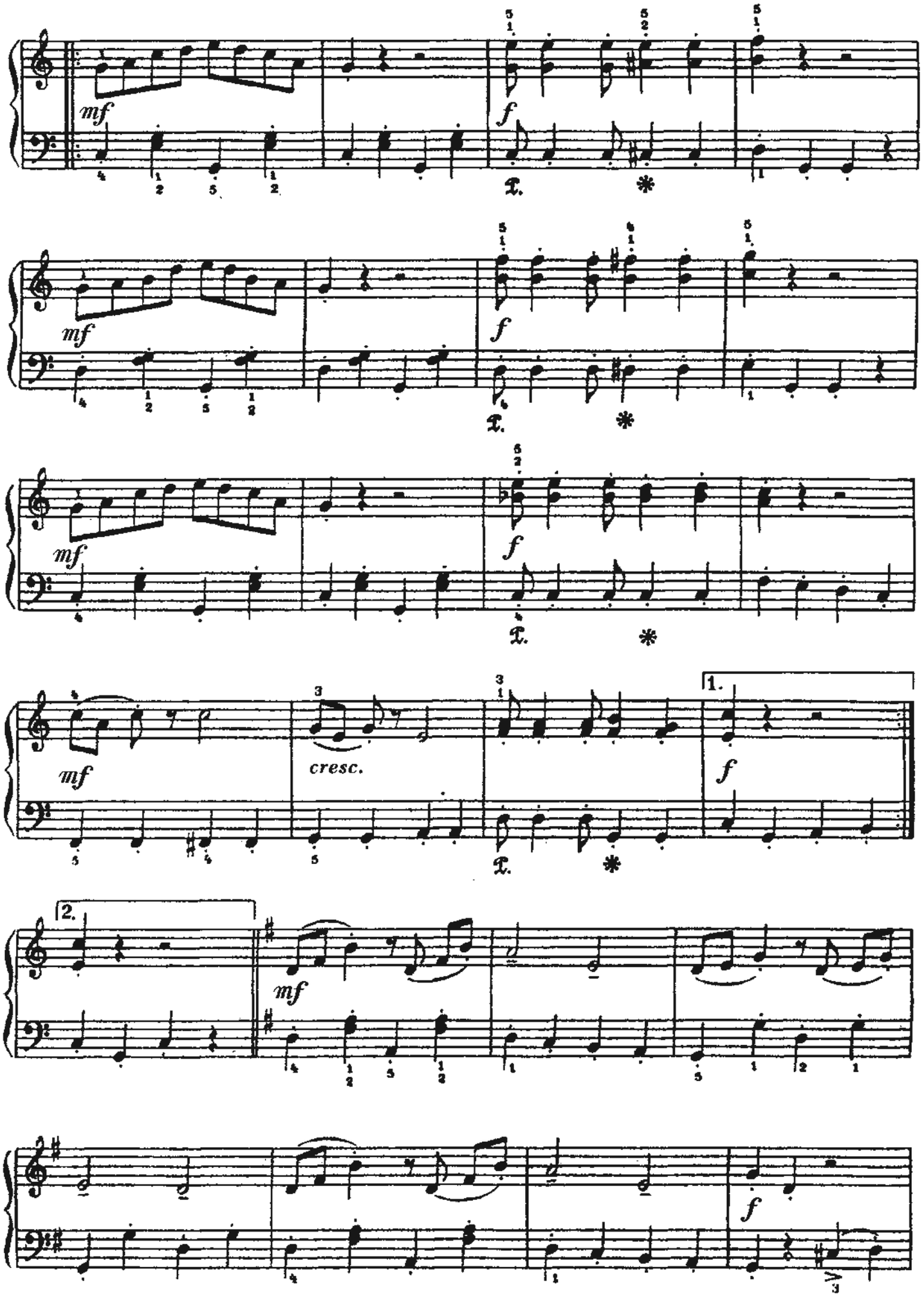
mf
f
mf
f
mf
f
mf
cresc.
f
1.
2.
mf
f

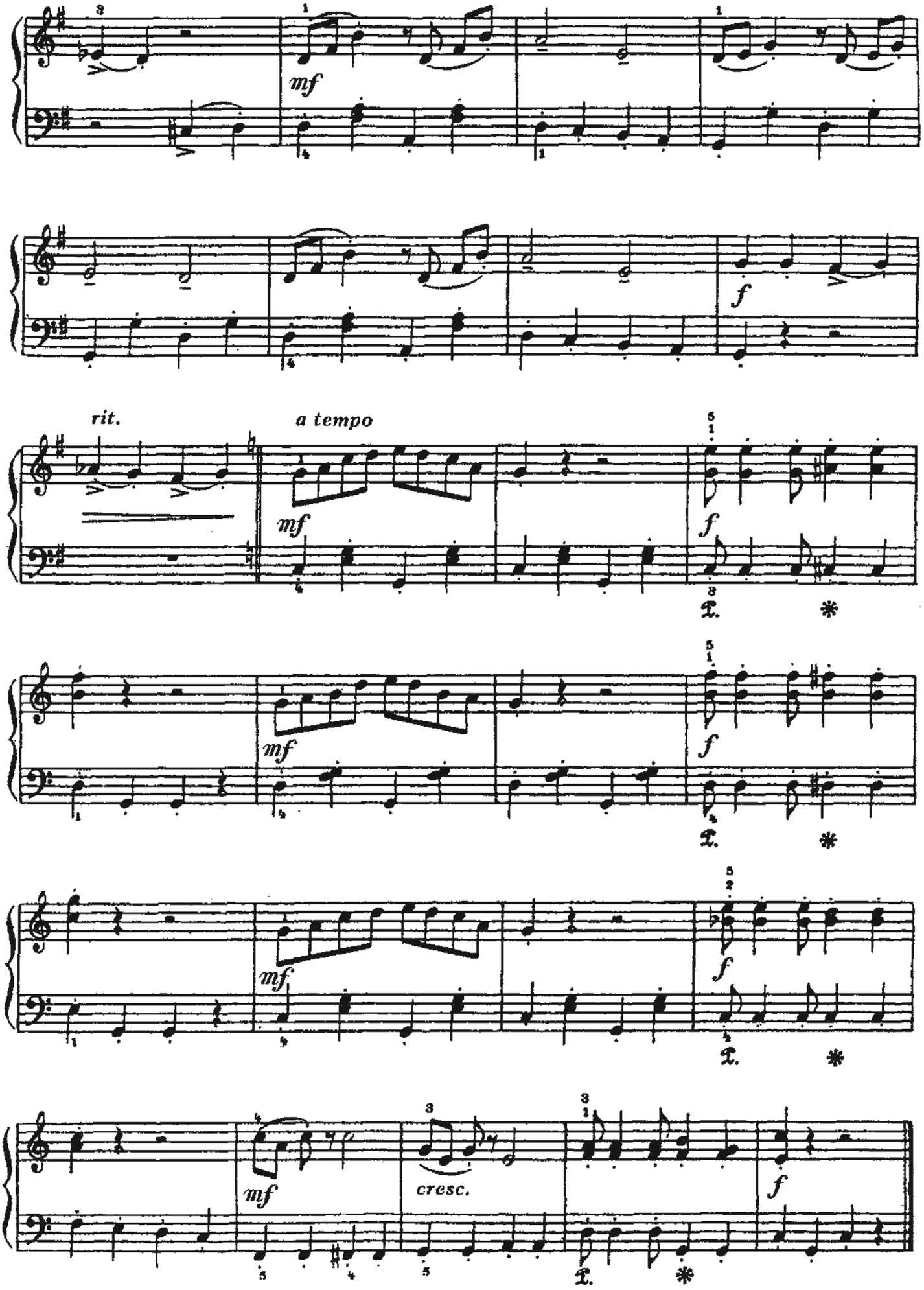
mf
f
rit.
a tempo
mf
f
mf
f
mf
f
mf
cresc.
f

ЧАРДАШ

В.ПООР

Vivo
Живо

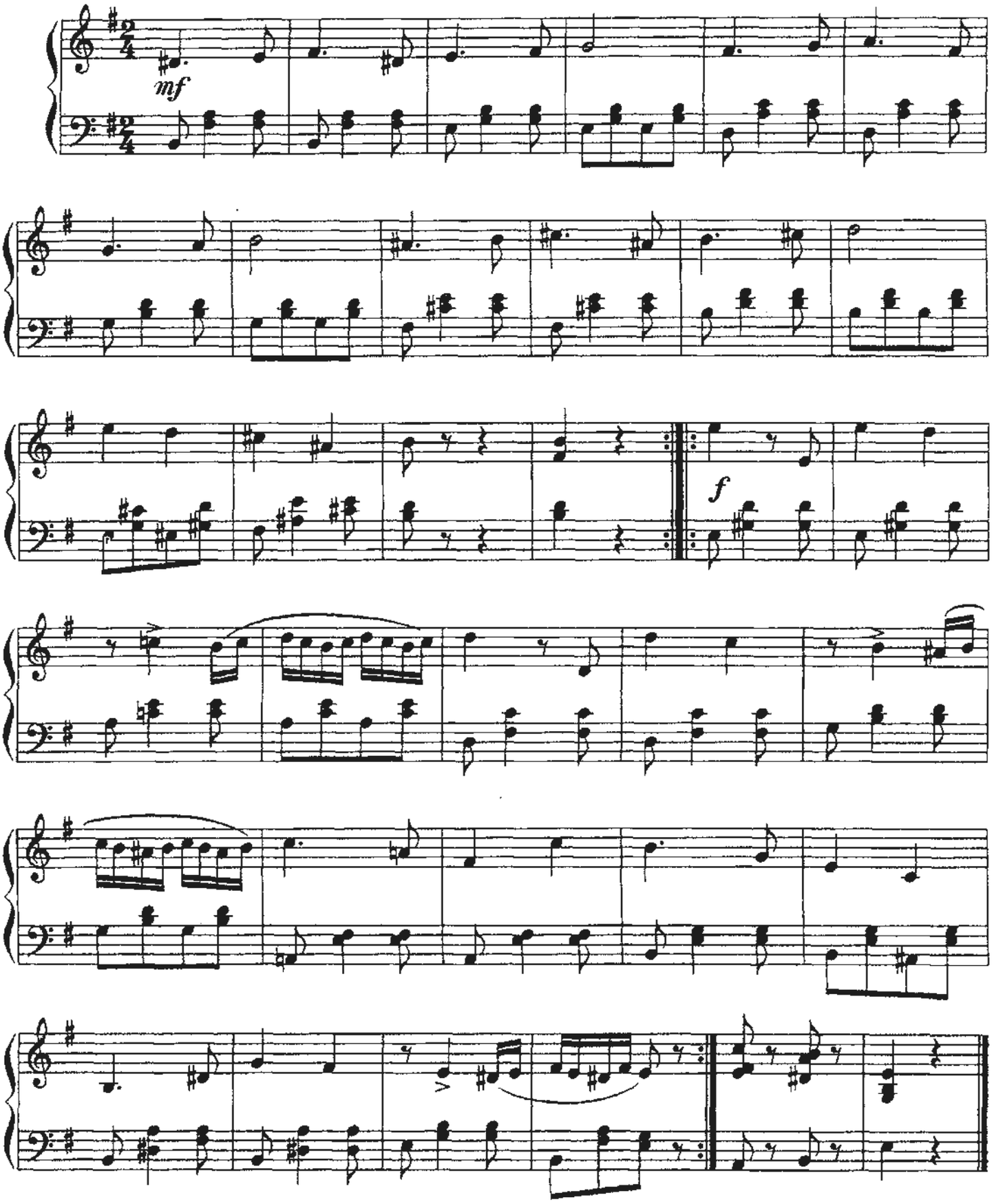

КОЛОМЫЙКИ

А.ЛАЗАРЕНКО

Allegro
Скоро

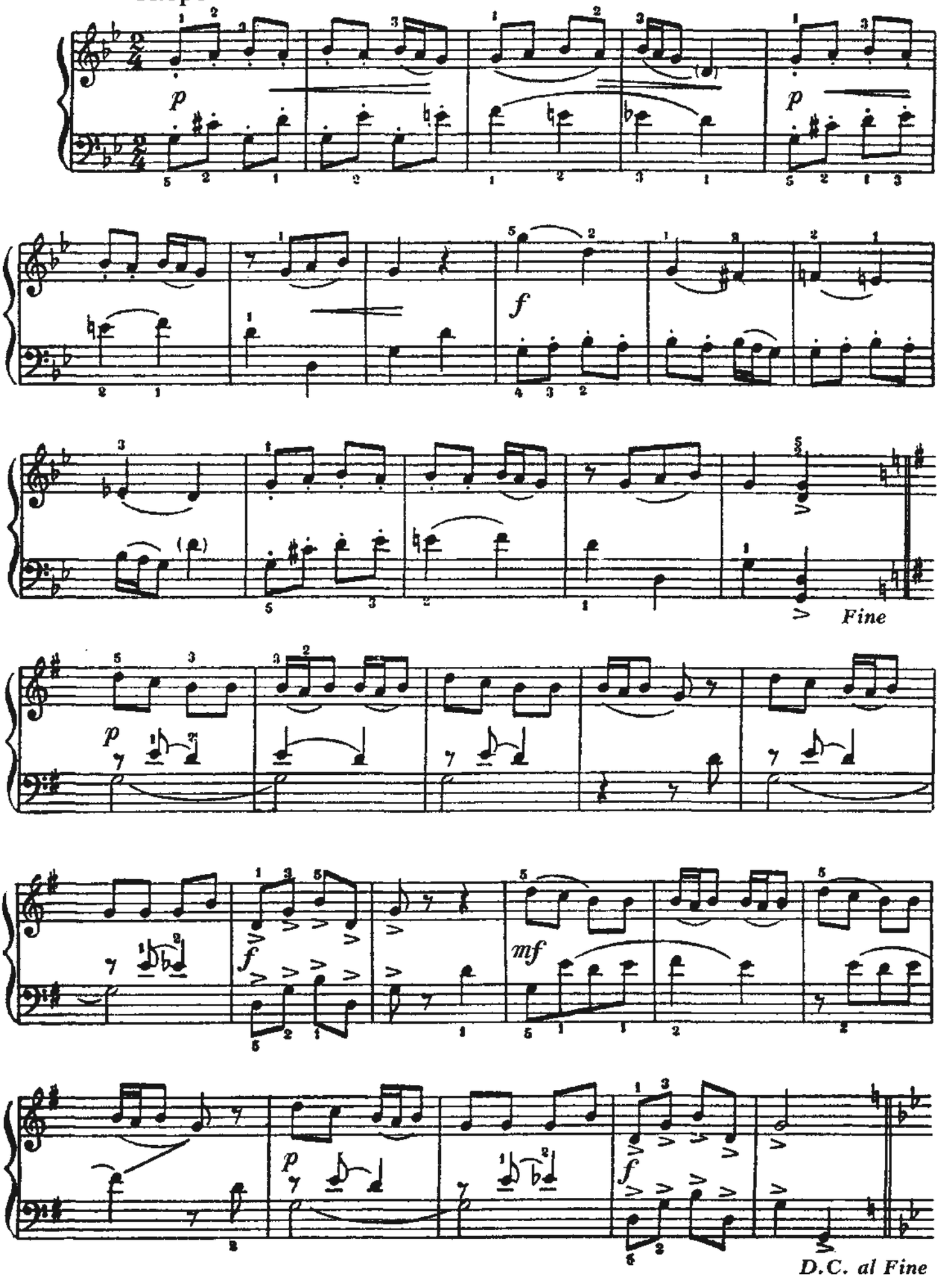

КОЛЫБЕЛЬНАЯ

А.ФИЛИППЕНКО

Andantino
С движением

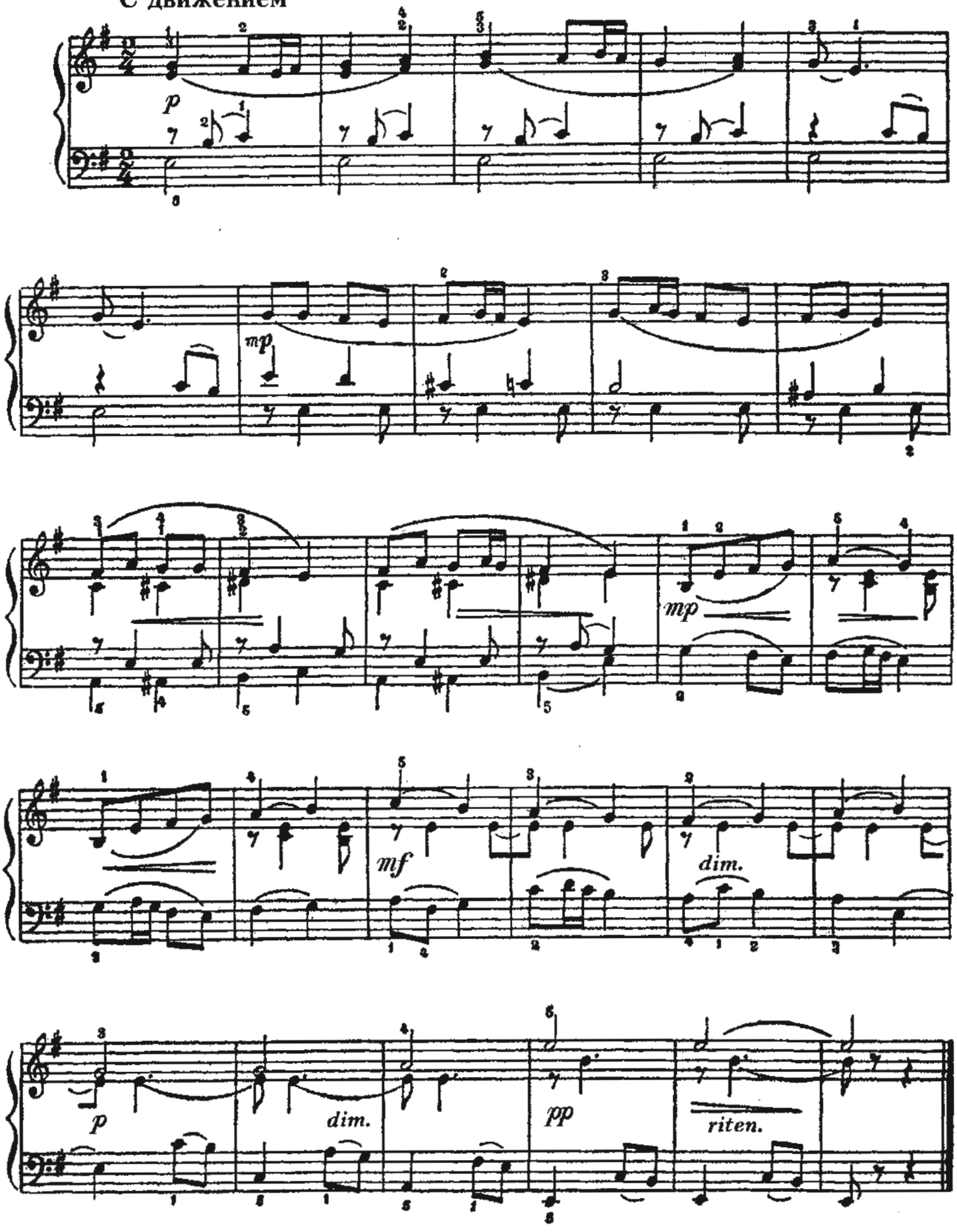

НАРЦИСС

ор 13, №4

Э.НЕВИН

Andante con moto
Не спеша, с движением

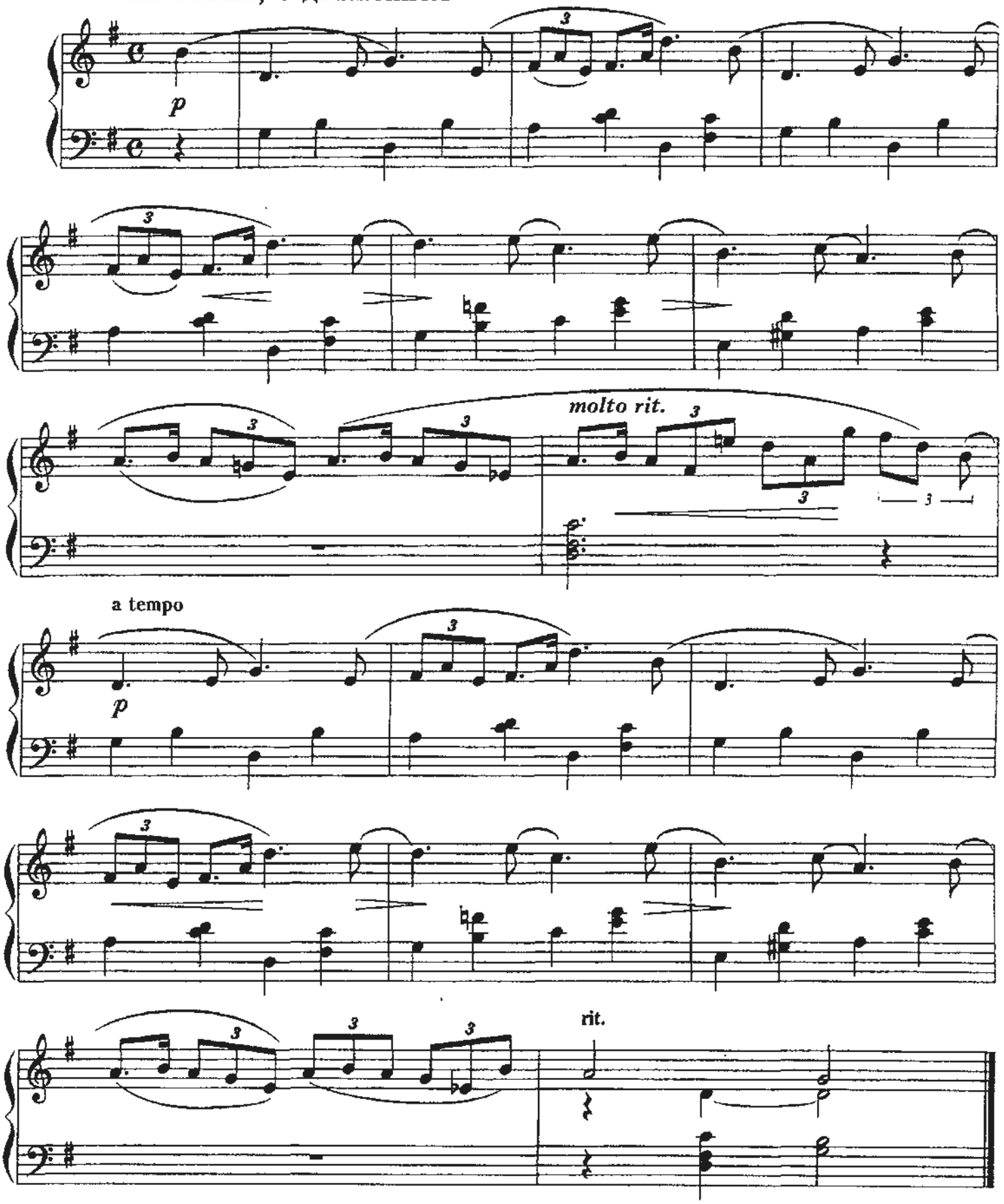

БОККАЧЧО–МАРШ

Ф.ЗУППЕ

Tempo di Marcia
В темпе марша

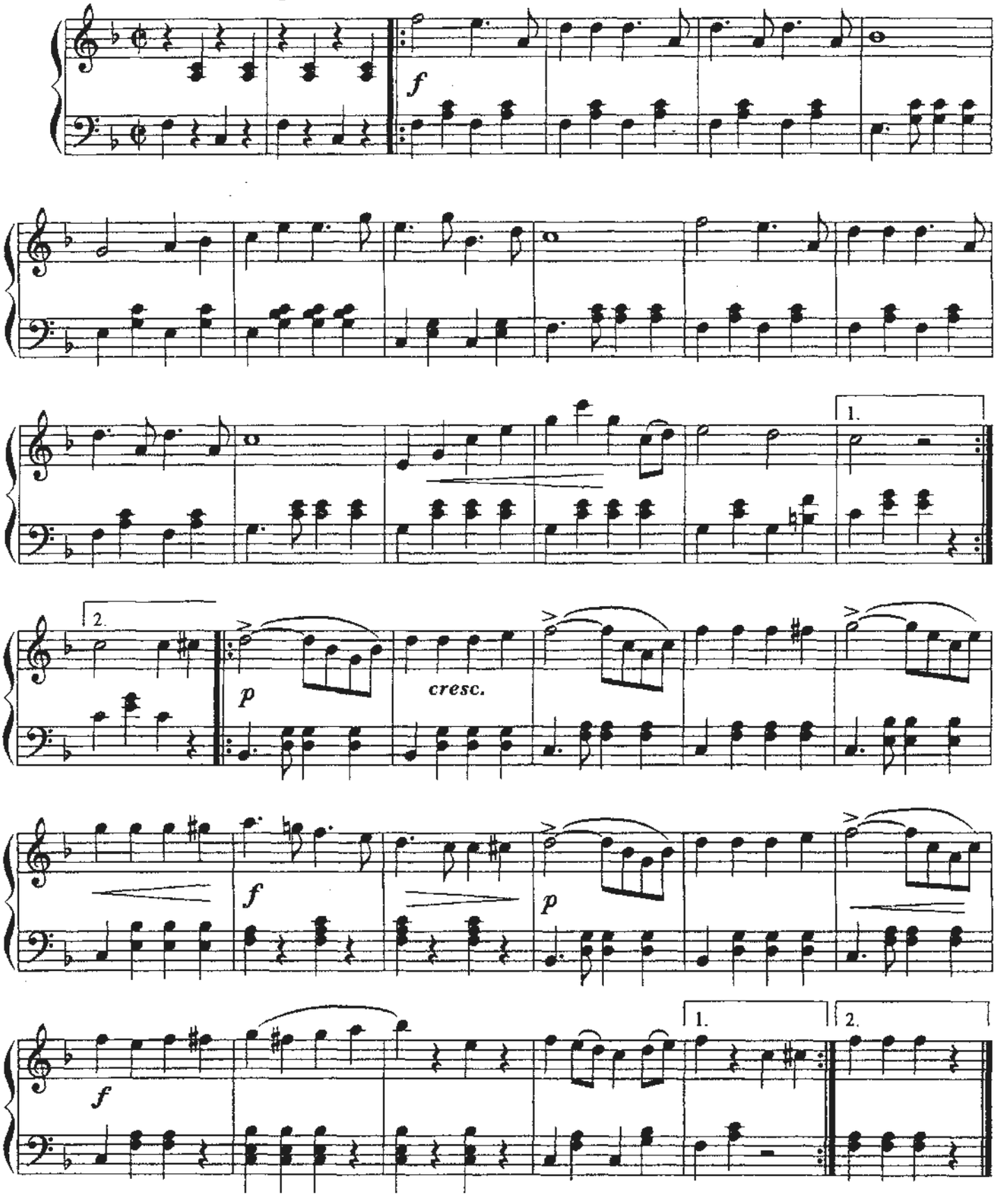

ПЕСНЯ

Н.СИЛЬВАНСКИЙ

Andante cantabile
Спокойно, певуче

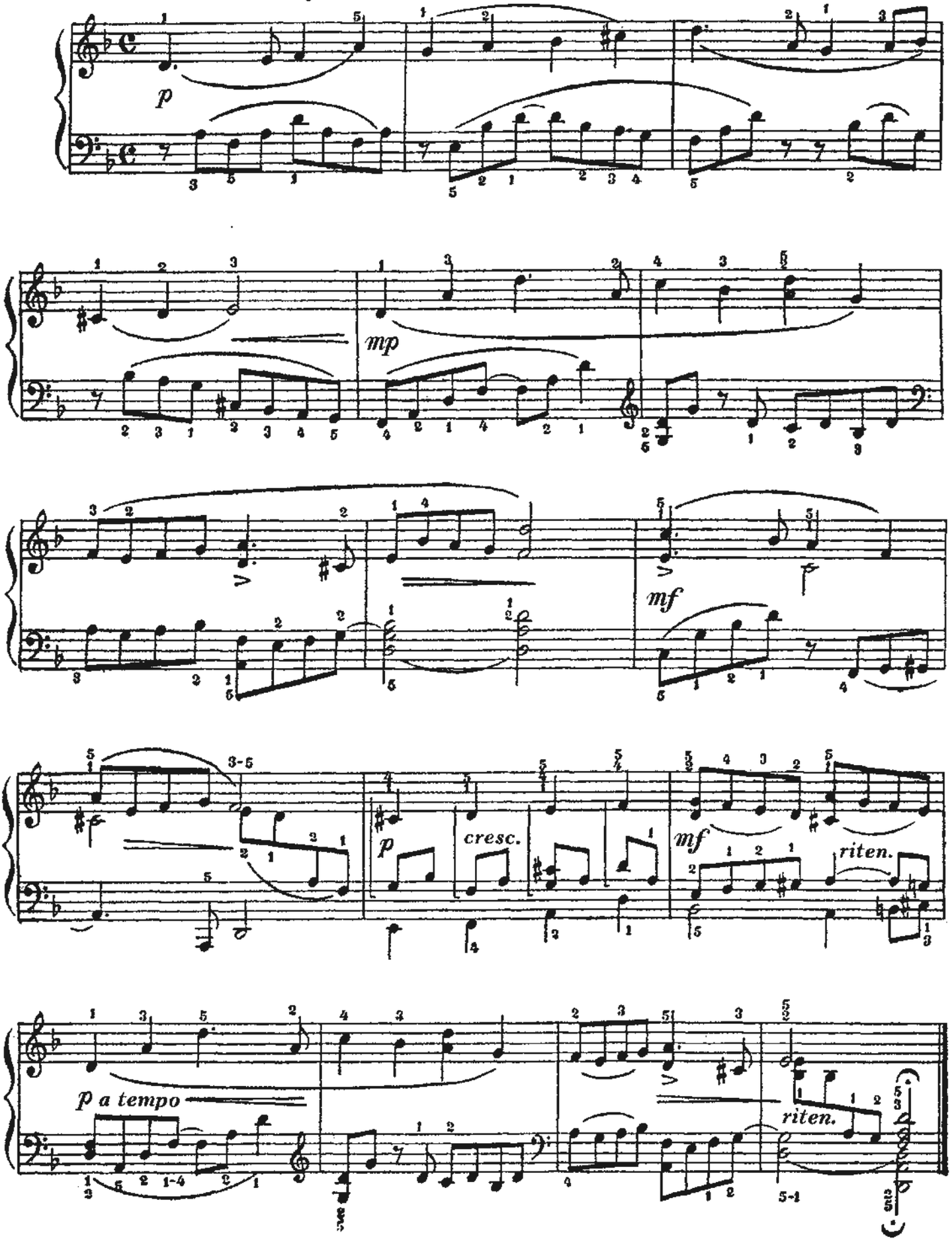

ЛИСТОК ИЗ АЛЬБОМА

С.МАЙКАПАР

Allegro
Скоро

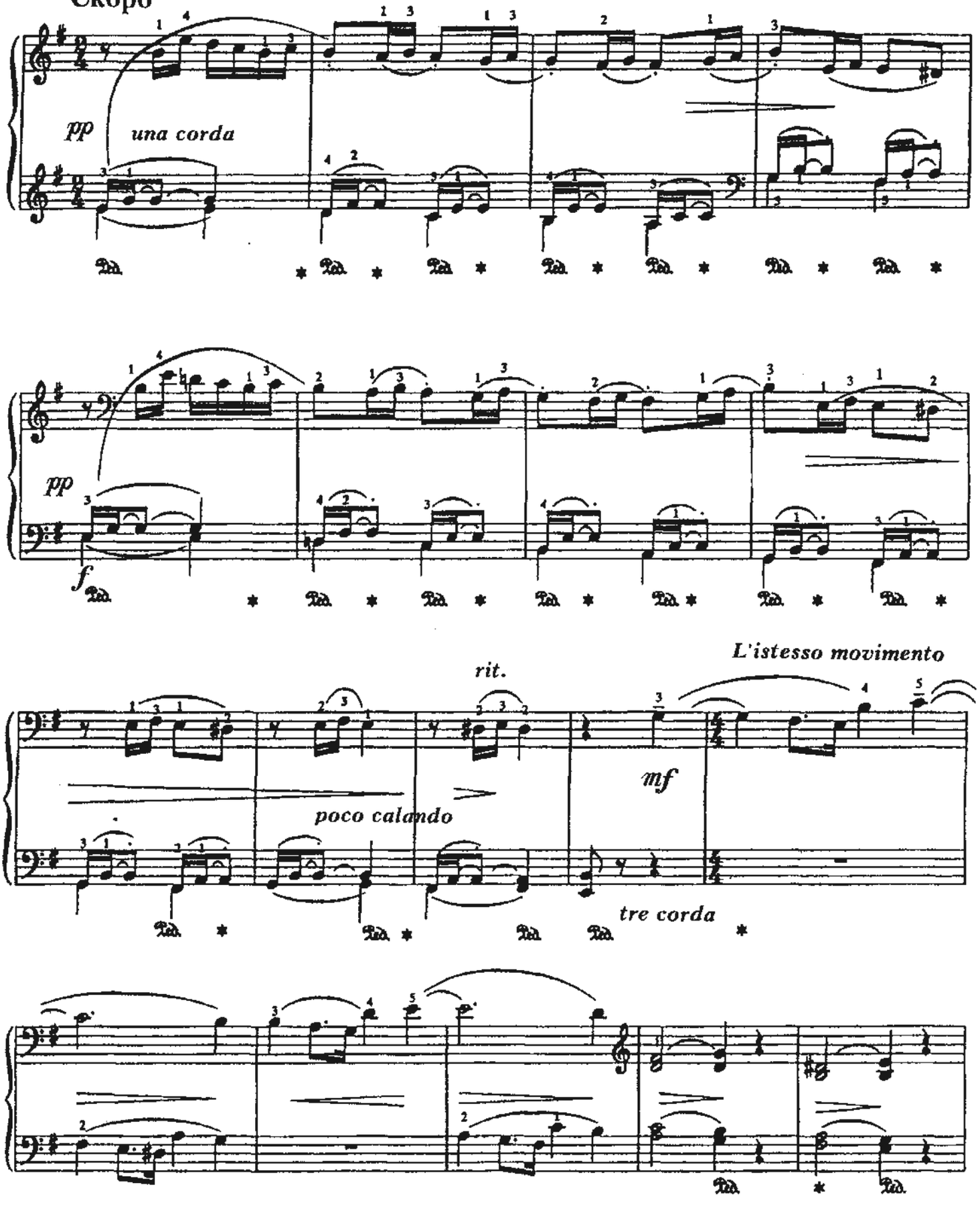

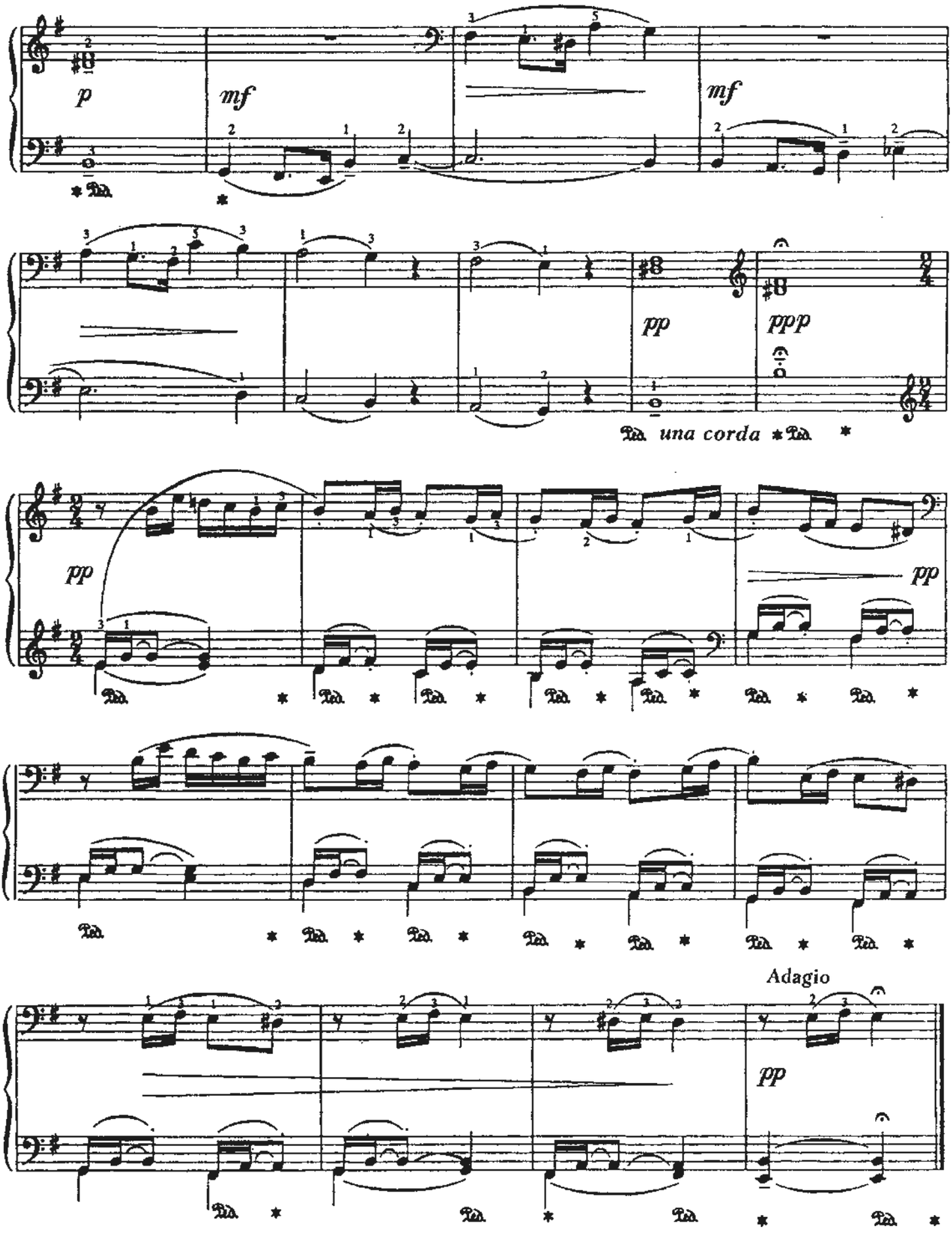
p
mf
mf
pp
ppp
una corda
pp
pp
Adagio
pp

ДОЖДЬ ИДЕТ
танго

НЕИЗВЕСТНЫЙ АВТОР
Обр. И.Парсамовой

Moderato
Умеренно

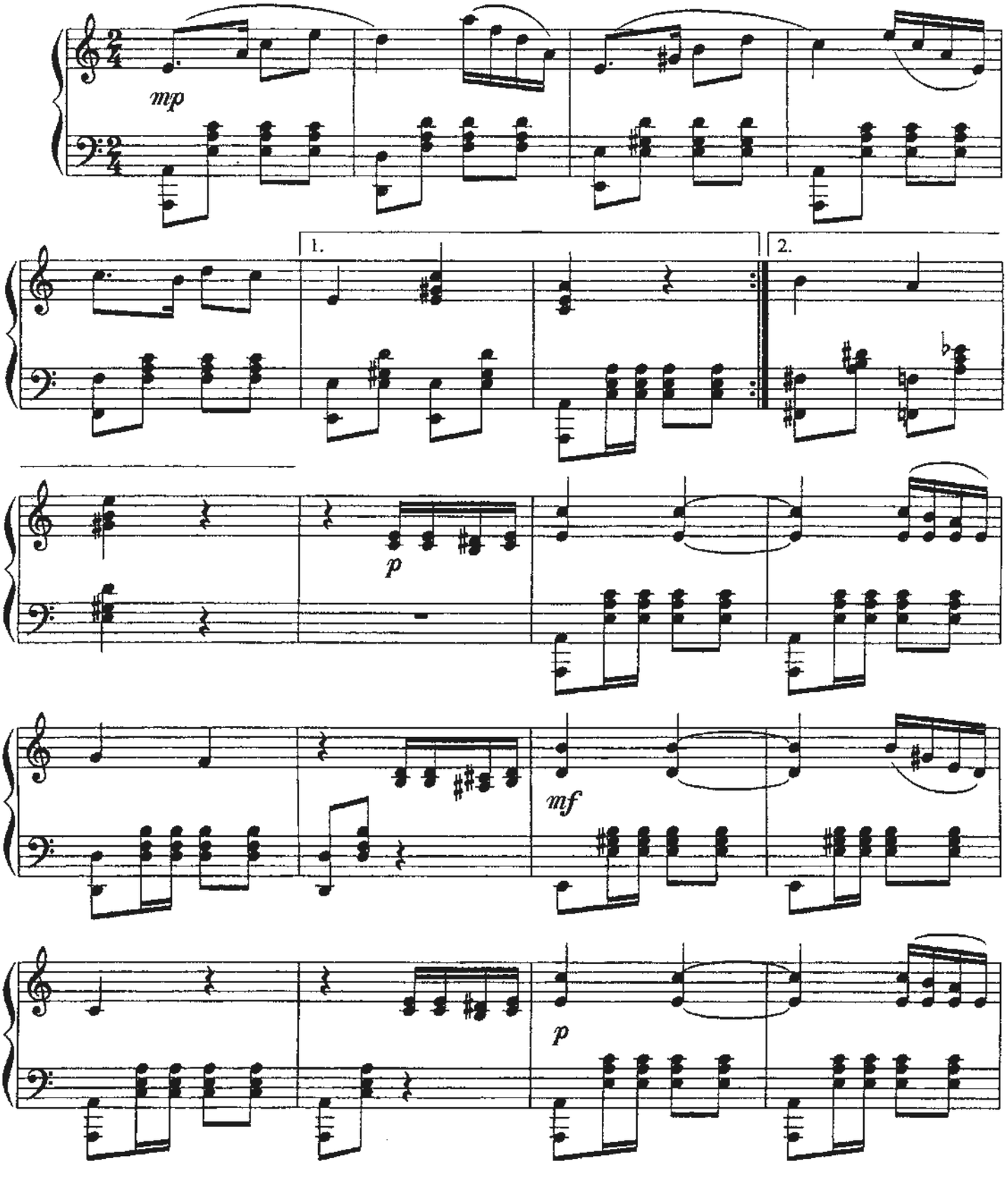

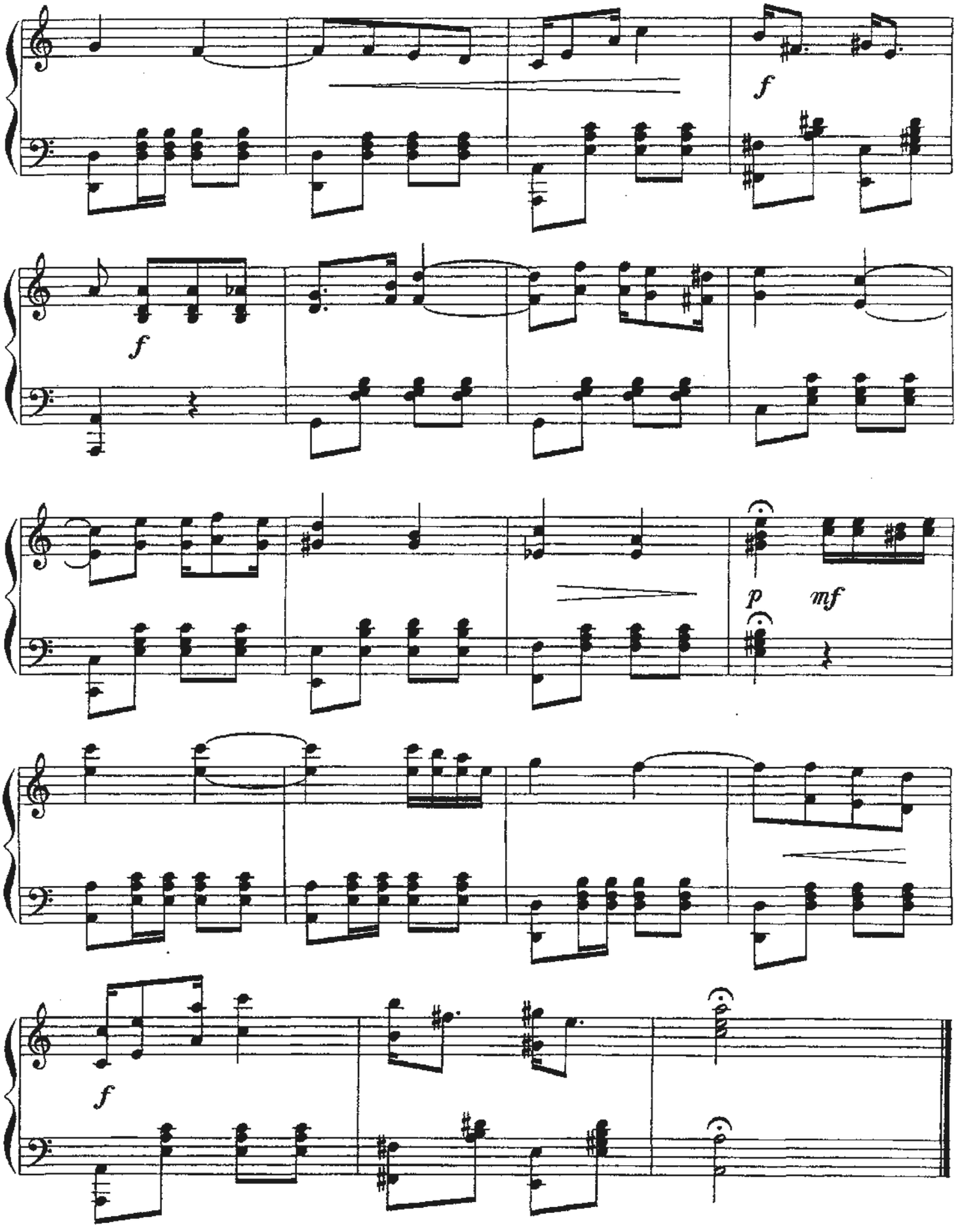
f
f
p
mf
f

ФАНДАНГО

А.ЦАРМАН

Allegretto
Оживленно

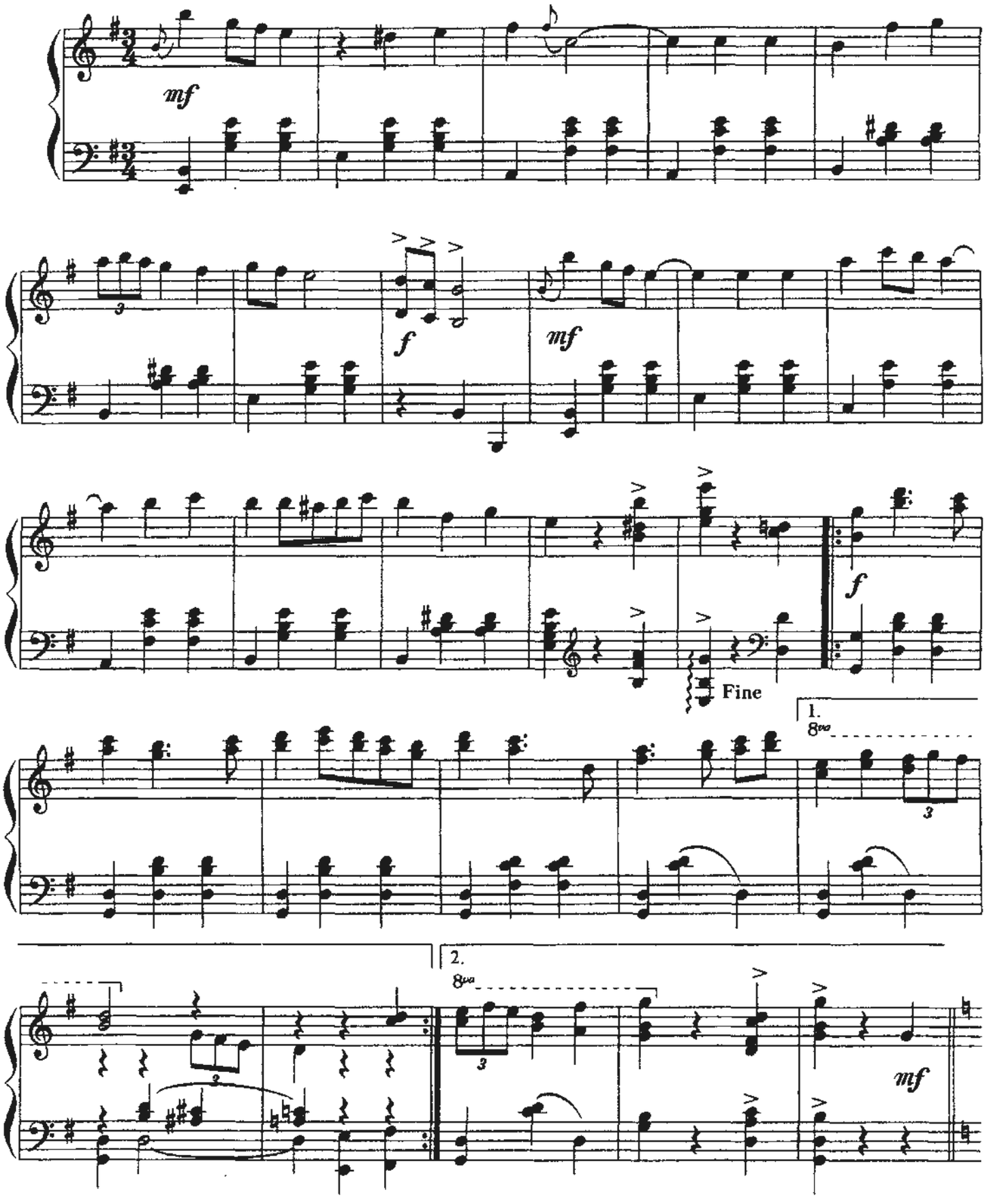

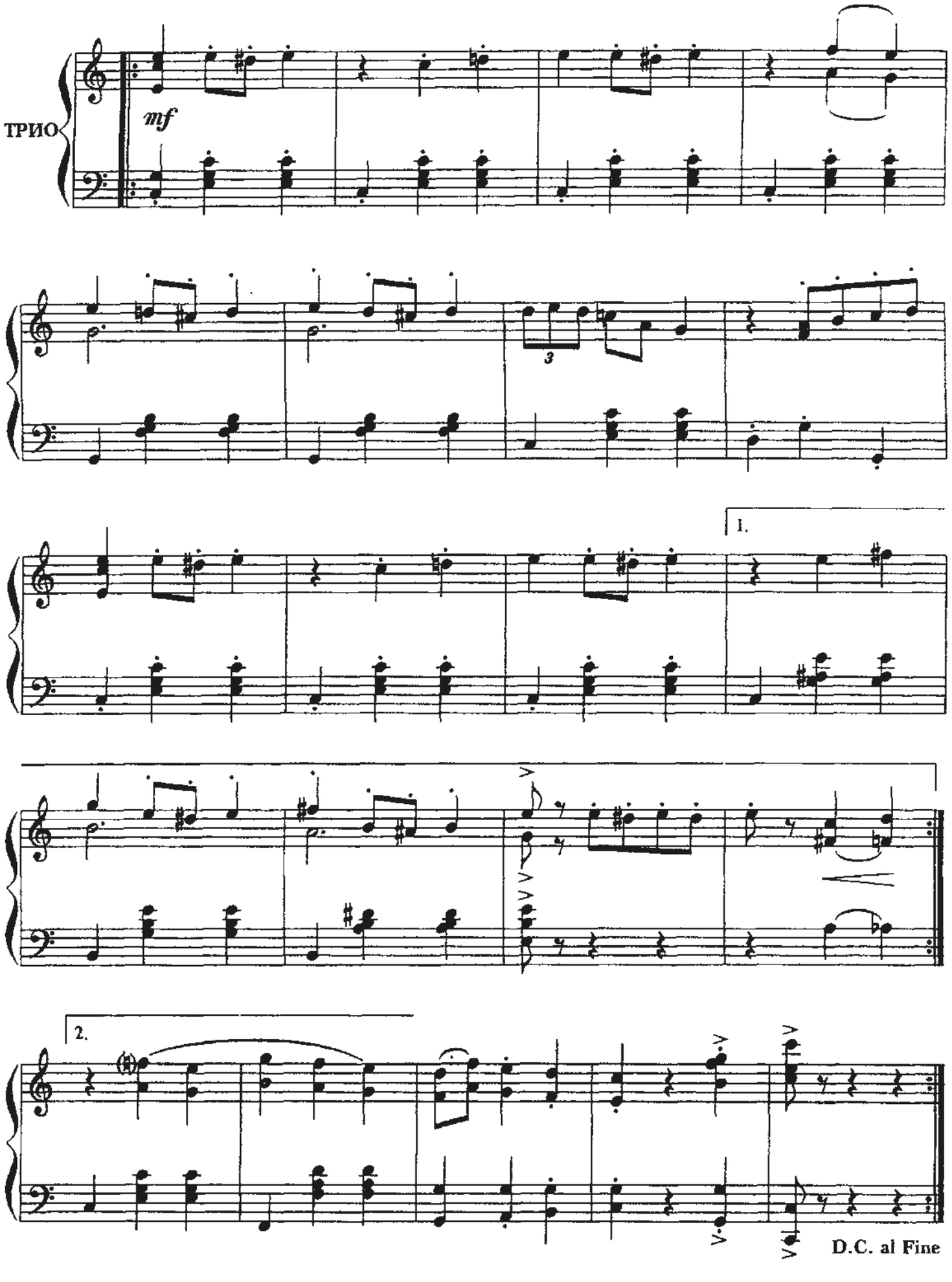
ТРИО
mf
3
1.
2.
D.C. al Fine

БУГИ БОЙ

М.ШМИТЦ

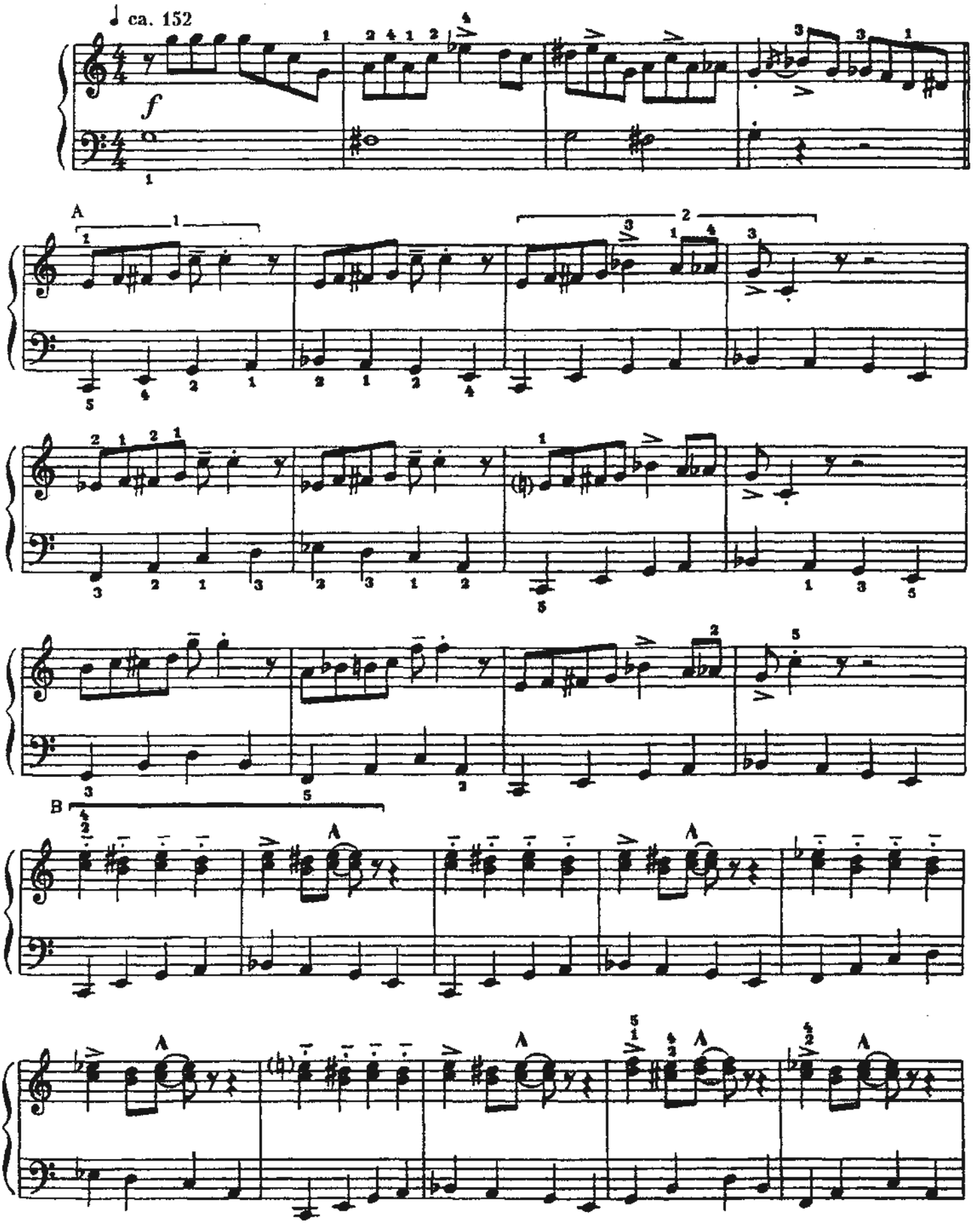

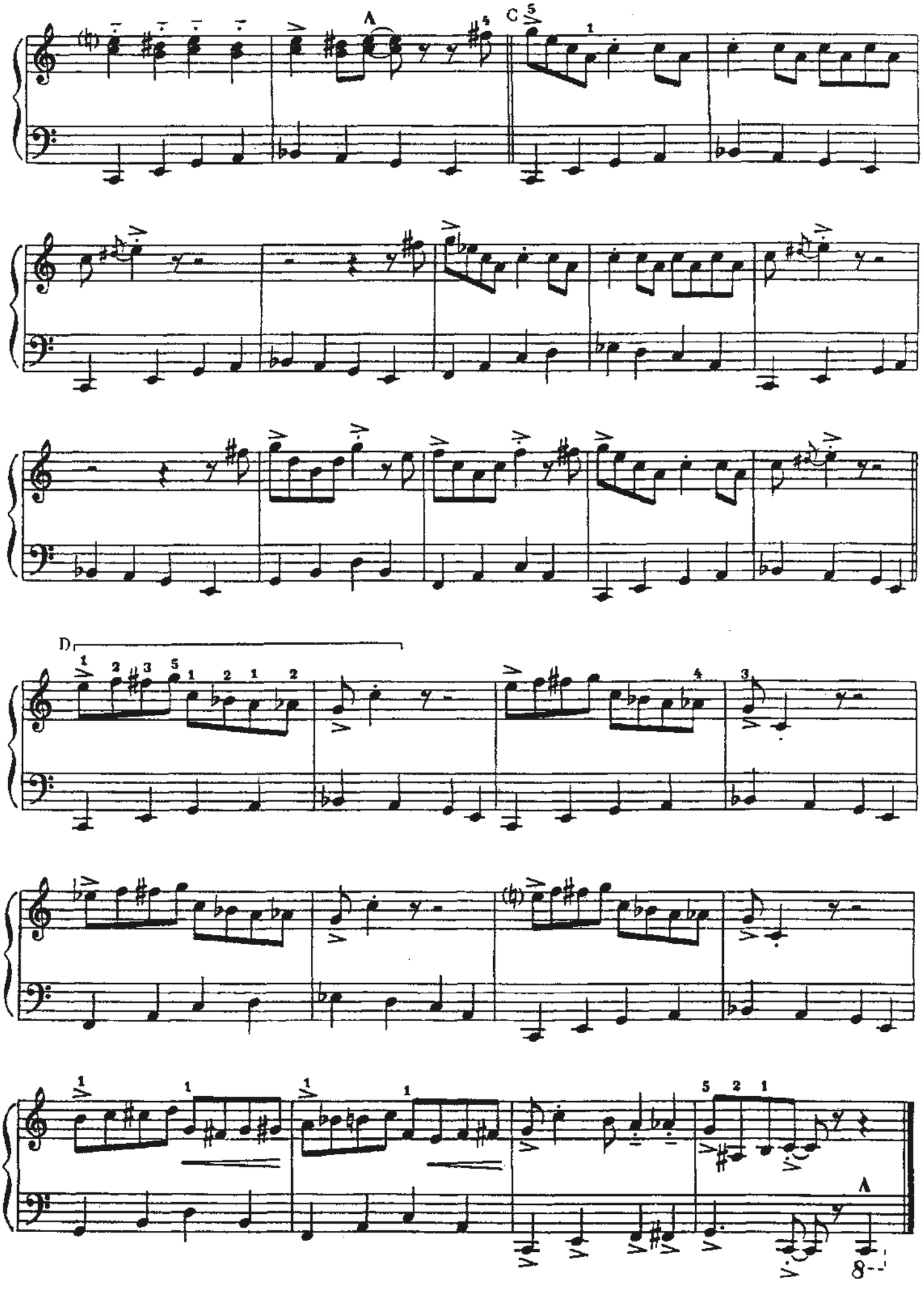
A
C
D
A

ВАЛЬС

В.ЯКОБИ

Andantino moderato
Умеренно подвижно

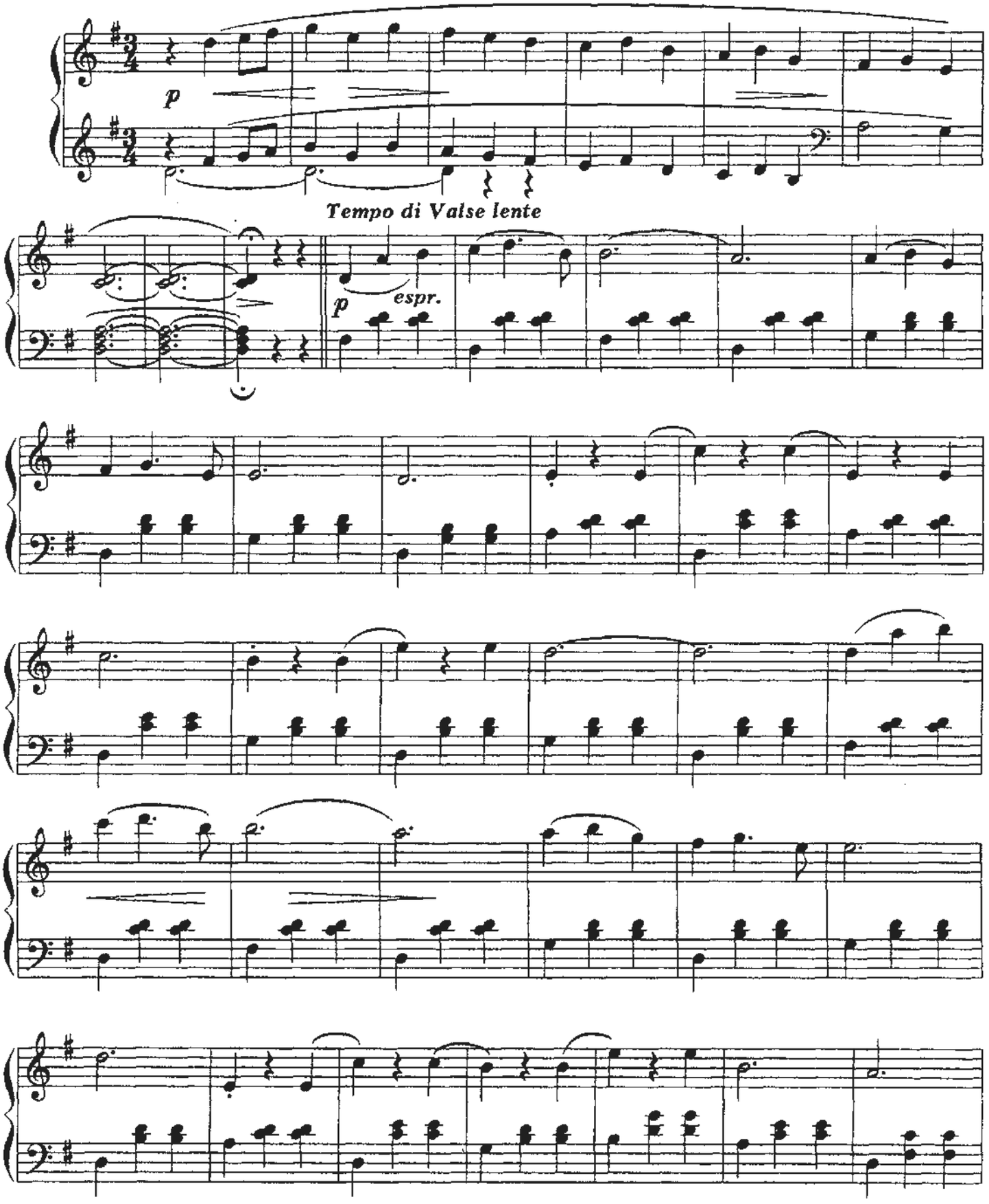

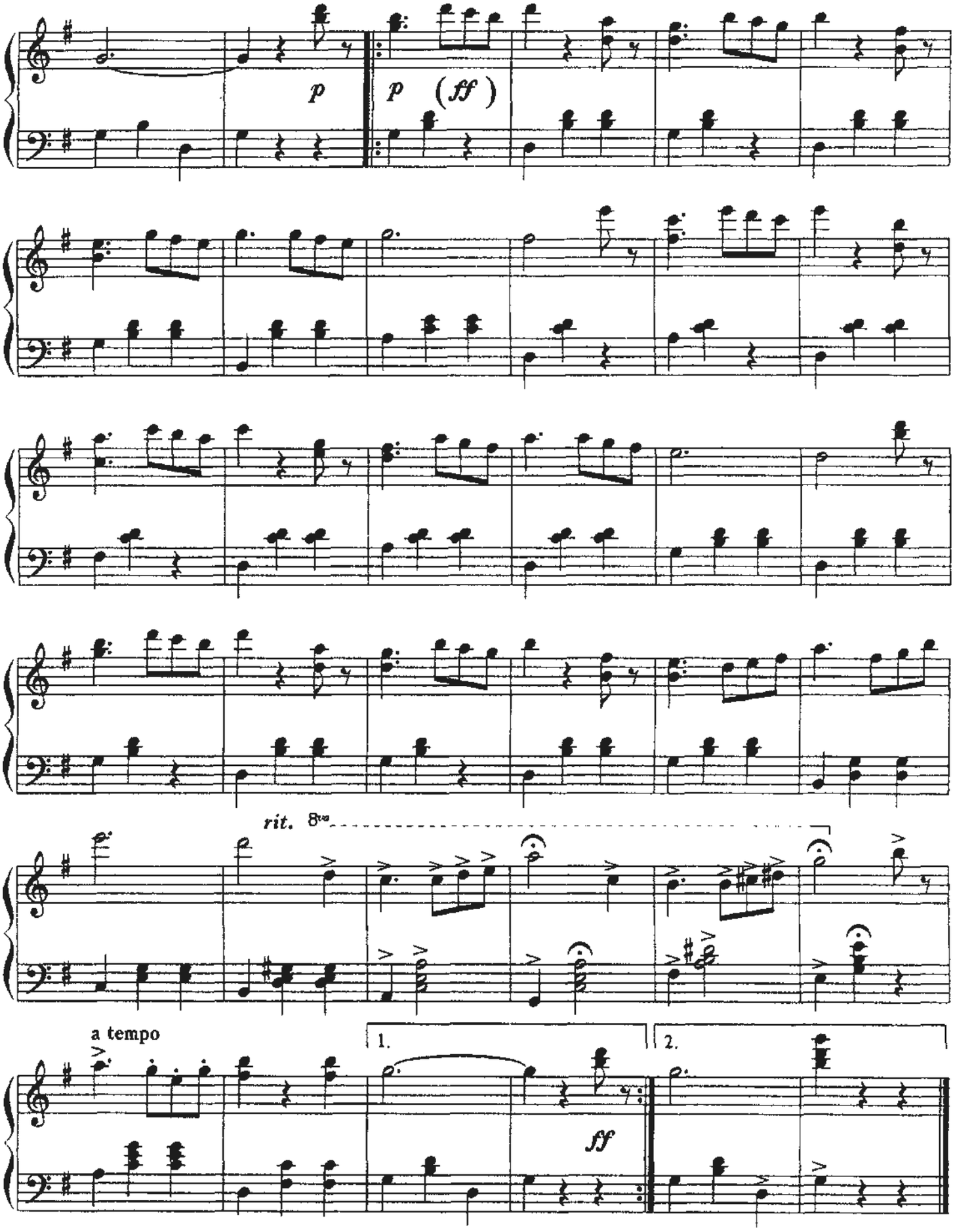
p
p (ff)
rit. 8va
a tempo
1.
2.
ff

ШУТОЧКА

Vivo leggiero
Живо и легко

В.СЕЛИВАНОВ

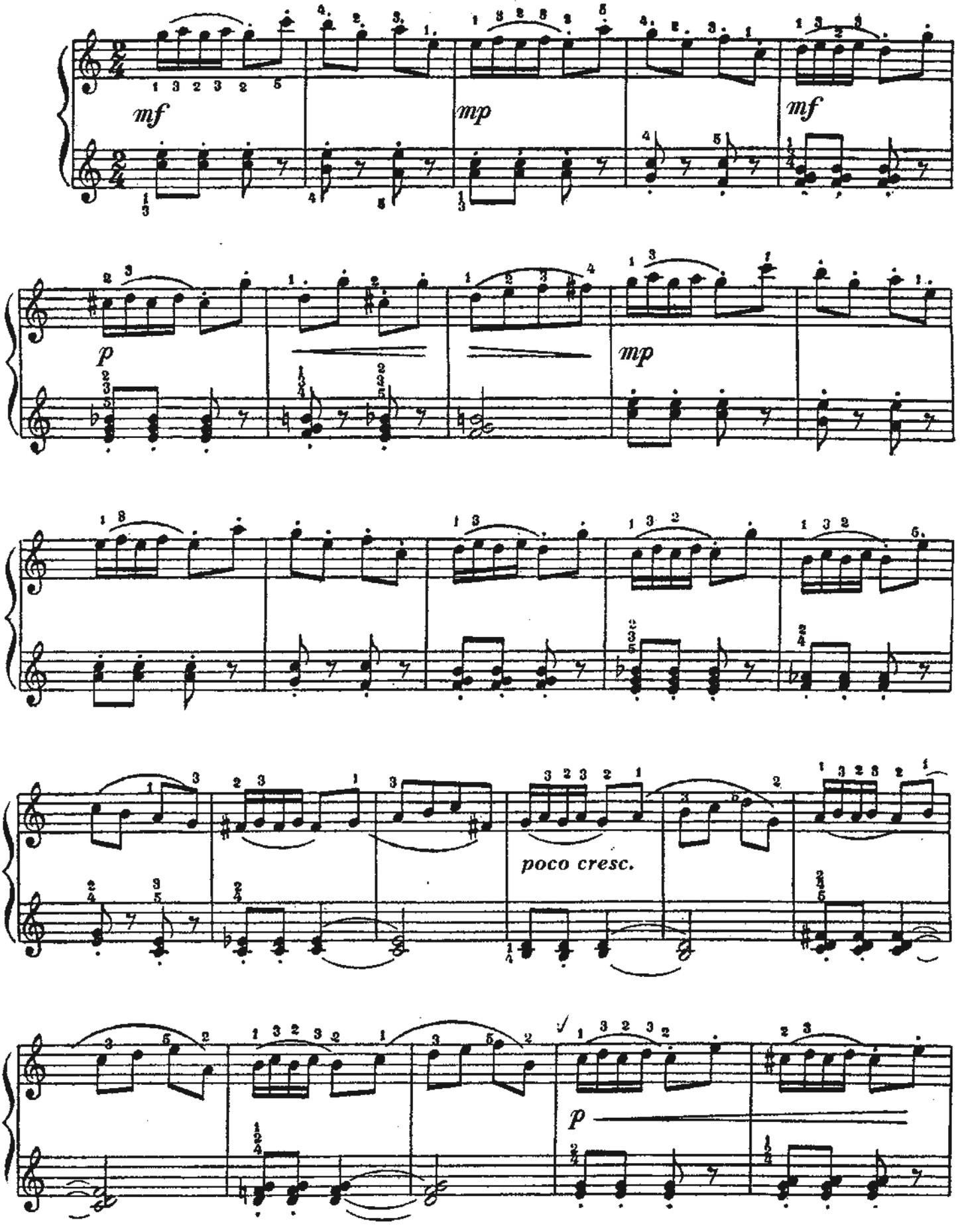

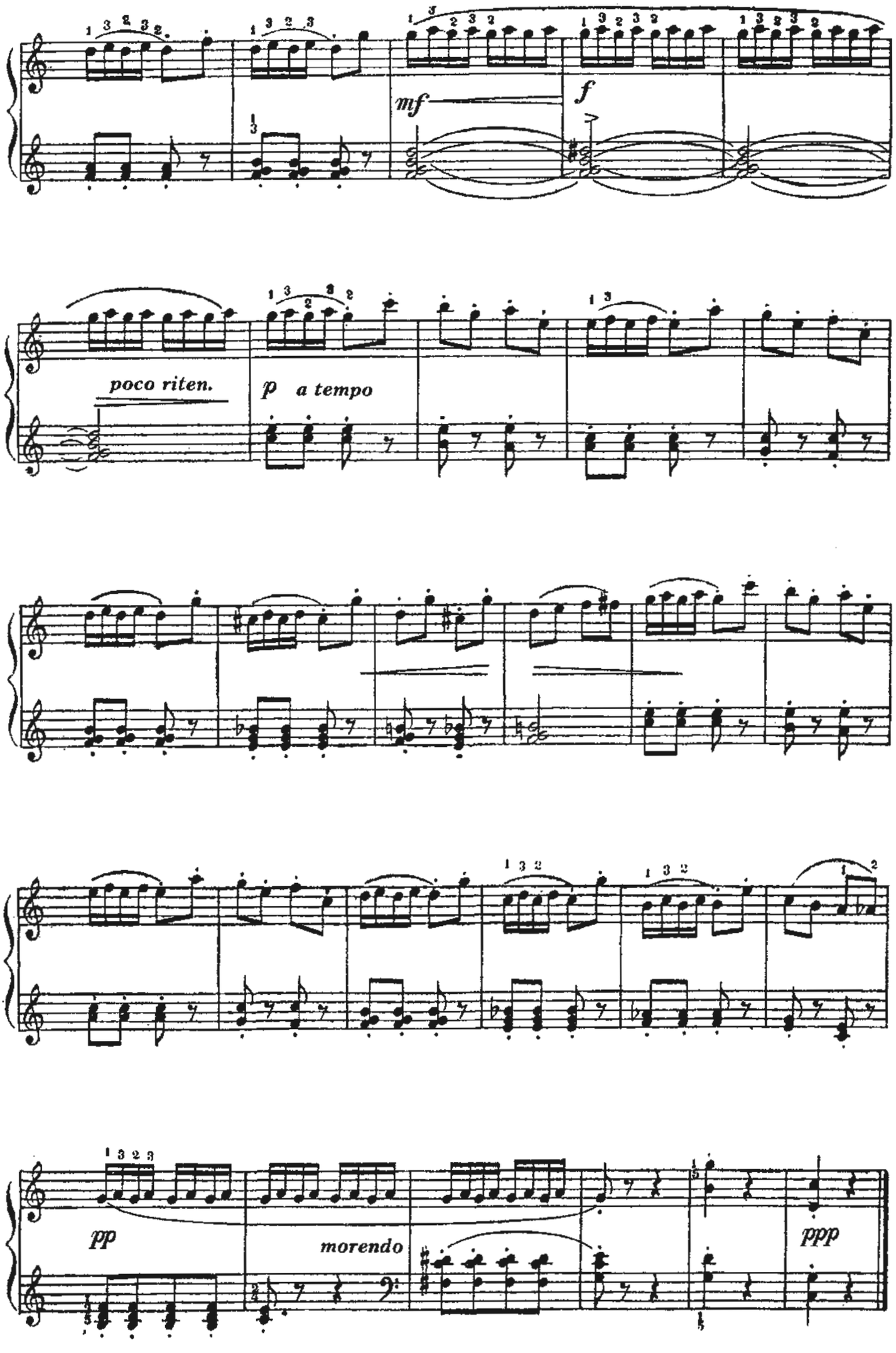
mf
f
poco riten.
p a tempo
pp
morendo
ppp

ГИМН ВЕЛИКОМУ ГОРОДУ

из балета "Медный всадник"

Р.ГЛИЭР

Moderato
Умеренно

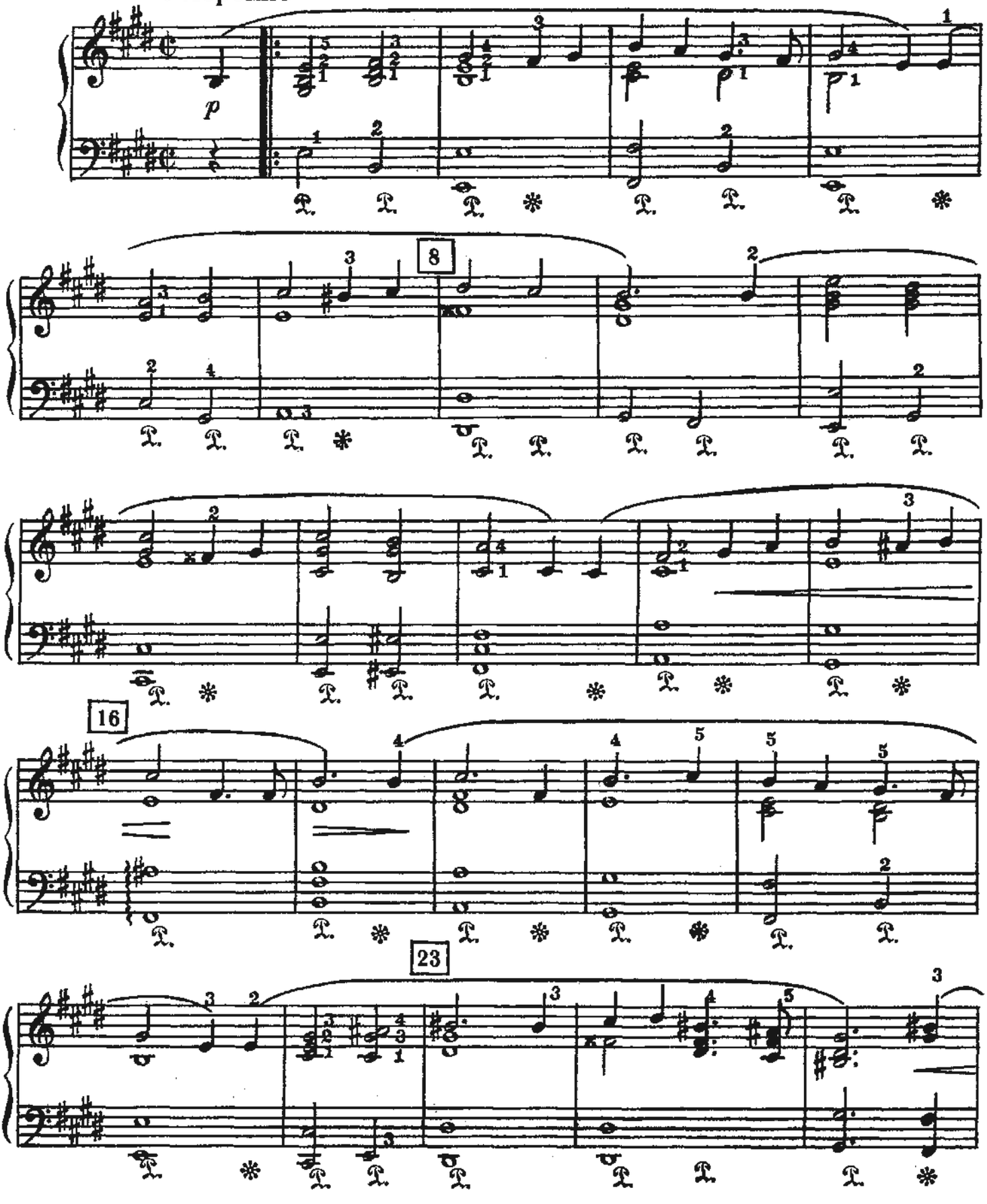

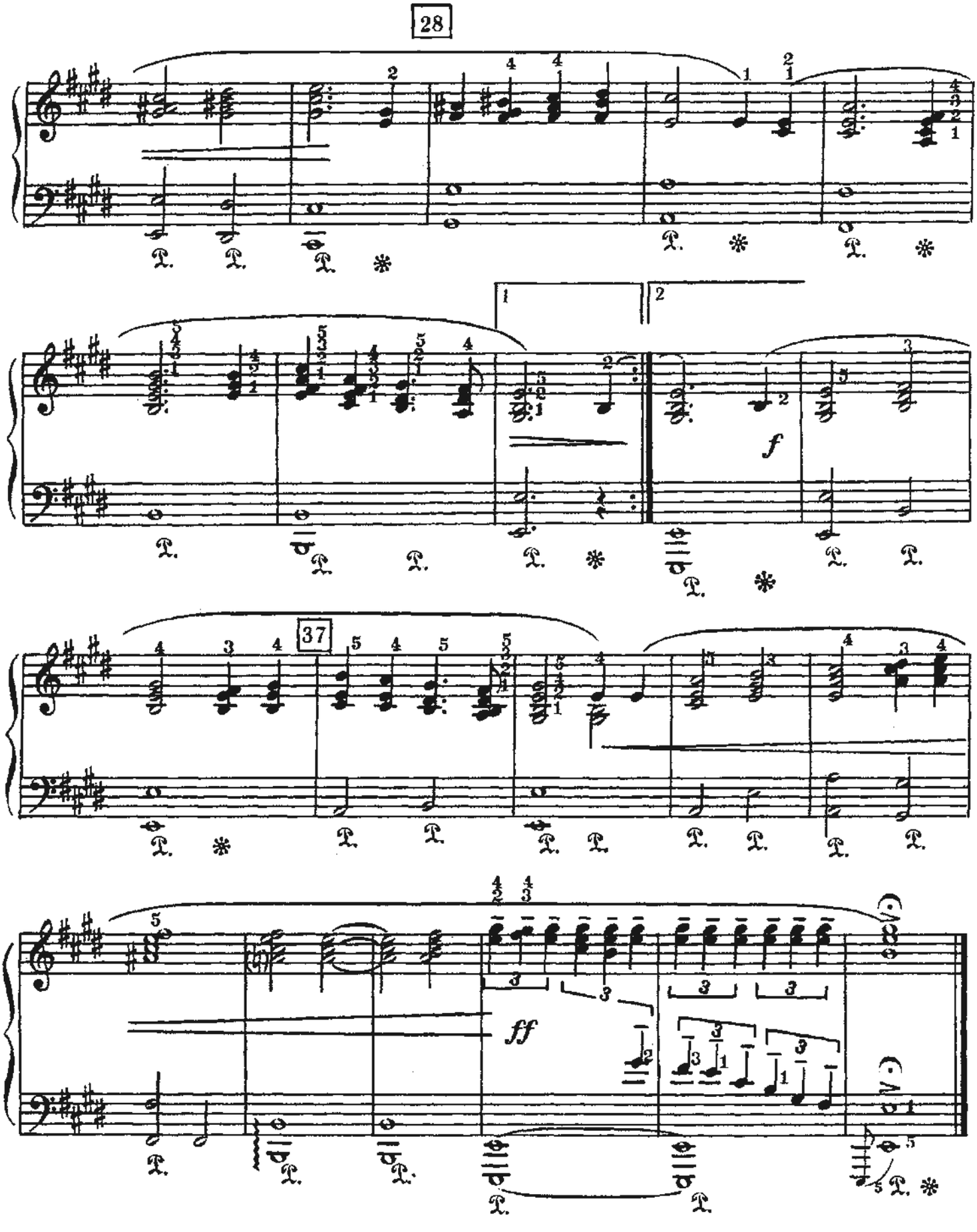
28
1
2
f
37
ff

МИККИ–МАУС
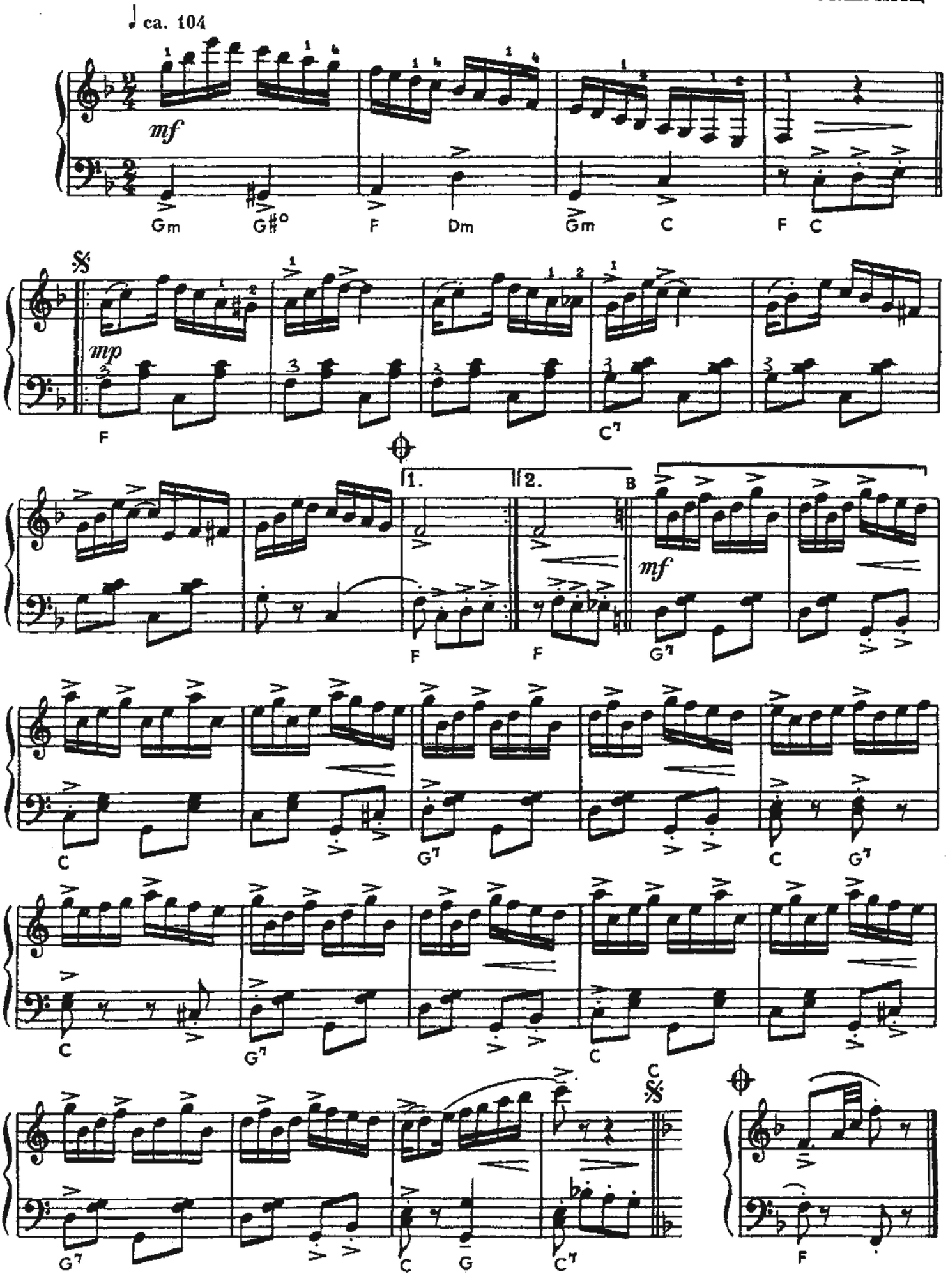
М.ШМИТЦ